Home
CLASSIFIED 386-2121
TELEPHONE 383-4111

The Daily Colonist.

Sunny, high 23
Weather Details on Page 2

Vancouver Island's leading newspaper since 1858

No. 188 — 119th Year ** VICTORIA, BRITISH COLUMBIA, WEDNESDAY, JULY 27, 1977 ** 15c Daily, 30c Sunday

Anglican report urges:

'Terminate' severely retarded at birth

'They're like family pets, and the kindest thing for that child is to end its life within days of birth'

TORONTO (CP) — The Globe and Mail says a report distributed to members of the Anglican Church of Canada states that consideration should be given to "terminating" the lives of severely retarded infants at birth.

The newspaper quotes the report as saying that in the case of the terminally ill, whether they are conscious or comatose, "it would not be wrong deliberately to avoid prolonging life."

The report on human life was prepared by 11 persons with backgrounds in medicine, theology, nursing and law, The Globe and Mail says.

It says the report, commissioned at a General Synod meeting in June, 1975, is to be presented on Aug. 17 at a synod meeting in Calgary for discussion by bishops and representatives of the clergy and laity elected from across the country.

The newspaper quotes Dr. Lawrence Whytehead, chairman of the report committee, as saying in an interview Tuesday from Winnipeg that severely retarded children "are like family pets, cats or dogs, and the kindest thing for that child is to end its life . . . within days of its birth."

"If you have an injured animal, the most humane thing to that dog would be to kill it, wouldn't it?" he is quoted as saying.

The Globe and Mail says the report was condemned by Ian Gentles, a member of Anglicans for Life and a history professor at York University in Toronto.

The newspaper quotes Gentles as saying that the report was "extremely dangerous . . . inhuman and theorizing."

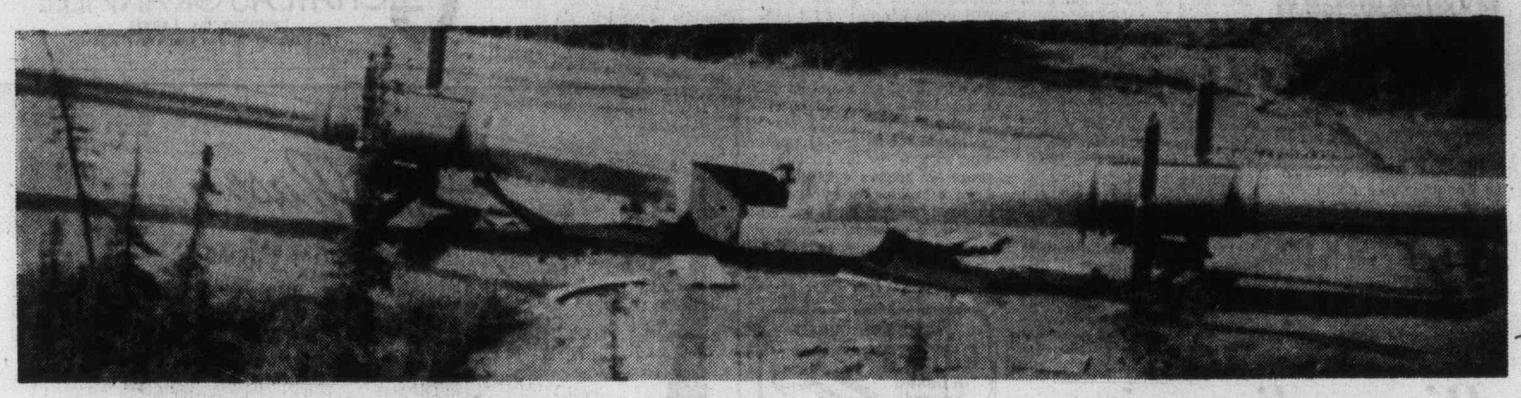

Insulation material lies strewn on ground at site of explosions on section of trans-Alaska pipeline north of Fairbanks —AP

Alaska pipeline bombed

FAIRBANKS, Alaska (AP) — Explosions that authorities said were deliberately set blew alway insulation on part of the Alaska pipeline about 15 miles north of here but did not interfere with the flow of oil.

About 30 to 40 feet of an above-ground section of the pipeline were damaged, Larry Talbert, state deputy commissioner of public safety, said Tuesday.

The blast site is about a mile north of a cafe and about five miles off a state highway in an almost jungle-like area thick with spruce, willow and birch trees.

Talbert said wires, batteries and what appeared to be detonators were found near that section of the 800-mile pipeline operated by Alyeska Pipeline Service Co.

State Police Lieut. George Pollitt said there were "apparently several blasts" in the area.

Alyeska security officers reported the damage to authorities Monday night, but Talbert said surveillance crews discovered the damage during the weekend. He said it was not reported until Monday because they had not realized the damage had been caused by an explosion.

Talbert said indications are that the blasts occurred Saturday or even earlier.

He said he was certain Alyeska had not attempted to cover up the incident. Talbert said surveillance crews may have thought the section of above-ground pipe involved was being worked on or that the damage was caused by lightning. He said Alyeska apparently realized Monday evening what actually had happened.

Alyeska Pipeline Service Co. declined to comment on when crews first spotted the damaged insulation.

Alyeska officials said there was no halt in oil flow in the line. The oil front had reached mile 740 Tuesday morning and was expected to reach the pipeline's southern terminal at Valdez on Thursday or Friday.

Alyeska security personnel, the FBI and the criminal investigation bureau of the Alaska state police were investigating the blasts and sealed off the area from reporters and curiosity seekers.

Officials have said it would take an explosion stronger than that produced by a military hand grenade to rupture the steel pipe carrying oil from Prudhoe Bay to the tanker port at Valdez.

Forest hazard 'explosive'

The forest fire hazard has moved from high to extreme in three of the six fire districts in B.C.

Kamloops, Vancouver and Nelson forest districts are rated "potentially explosive". Vancouver Island is in the Vancouver forest district.

By last weekend there had been 304 fires in the Kamloops district, 207 in the Nelson area and 93 in the Vancouver district.

Forest Service officials said the southern end of Vancouver Island was facing a high hazard at present but there were indications that it would be at the extremely hazardous level by the weekend.

The service is not considering recommending the closure of forests to travellers or campers at this stage but warned that businesses may well be considering such closures if the high hazard continues.

It's 1-2-3 for digging into ICBC

● Impassioned defence of McGeer by Bennett. Page 2

By JIM HUME
Colonist Reporter

Attorney-General Garde Gardom said Tuesday that two investigations into Insurance Corporation of B.C. claims payments were already under way and that a third probe was being contemplated.

And top officials of ICBC and the corporation's claims committee are being recalled to testify before the Public Accounts Committee at the request of George Kerster (SC —Coquitlam), central figure in the ICBC claims debate.

Gardom told the Legislature he had been informed that the RCMP were continuing their investigation into the possibilities of fraud in payment of a claim to Leslie Wood in 1976; that a decision was made Monday to start an investigation into the possibility of fraud in a 1976 claim paid to Surrey Dodge Ltd.; and that consideration was being given to requesting the RCMP to start a full-scale probe into the case of confidential files showing up in New Democrat hands during the past week.

His statement was made in an attempt to clarify the situation of Monday during which it was virtually impossible to understand whether or not an investigation was under way and into what.

The NDP appeared to be still unsatisfied with Gardom's statement and wanted to know if he had ordered the investigations and when. Education Minister Pat McGeer had stated Monday that the official investigation got under way Friday, a statement which mystified the RCMP.

After a series of questions,

Page 2 — ICBC

Downhill race for U.S., Canada $

The U.S. dollar, falling sharply in the past week against the German mark and the Japanese yen, was fixed below 2.25 marks for the first time on the West German foreign exchange market Tuesday, it's fifth fall in the last six trading days. The Canadian dollar, however, is falling even faster, in relation to the U.S. counterpart.

The Canadian dollar reached its lowest point in seven years on New York money markets — $0.9373 in terms of U.S. currency. The figure shattered the faith of those prominent in Canadian trade figures who have stated that it would not drop below 94 cents.

A spokesman for the Royal Bank said the drop in value of the Canadian dollar was

Page 2 — Fall

Controller pay keeps strike threat flying

OTTAWA (CP) — The threat of a national air strike remains after release Tuesday of a conciliation board report on the air traffic controllers dispute.

But union and government representatives both say they are ready for further talks. Contract negotiations are not expected to resume until after results of a strike vote are announced Friday.

The country's 2,200 controllers are voting on a request by the Canadian Air Traffic Control Association for authority to call a strike. Ballot boxes are to be opened at noon Friday and results announced at 4 p.m.

Jim Livingston, CATCA president, said the conciliation board proposals provide "no basis for settlement."

But Livingston said that if CATCA gets its strike mandate, he will approach government negotiators and offer to meet them Saturday in an attempt to resolve the dispute.

The three-man conciliation board, headed by mediator T. C. O'Connor of Toronto, recommended a maximum increase in wage benefits of eight per cent in a one-year contract, dating from Jan. 1 this year. CATCA and the government disagree on what this means.

The conciliation report makes no recommendations on a new classification standard for controllers and implementation of a proposed early retirement program. The Public Service Staff Relations Board ruled these issues were beyond the authority of the conciliation board.

However, the conciliation board urged the controllers and the government to settle these two issues which it said are the key problems in the dispute.

Salaries for non-supervisory controllers range between $8,000 a year for trainees and $25,000 annually for persons with 12 years' experience. The average annual salary for these CATCA members is about $18,000.

The union has said about $3 million in wage benefits separates the government and CATCA. That amounts to about $1,300 a year for each CATCA member.

The union is demanding an eight per-cent wage increae while the government has offered 6¼ per cent.

The main issue in dispute is job classification which could affect salary levels.

Arabs must ostracize this Napoleon—Sadat

CAIRO (UPI) — President Anwar Sadat urged leaders of the Arab world Tuesday to ostracize "and cut down to size" Moammar Khadafy of Libya, who "thinks he is a second Napoleon."

But Sadat said Egypt had no quarrel with Libya and "has no intention of flexing its muscles against anybody" despite the six-day war the neighboring North African nations fought last week.

Sadat said Khadafy sent Palestinian guerrilla chief Yasser Arafat to Cairo with a map "claiming that Egypt had usurped territory from Libya."

"But the whole thing does not amount to more than 100 to 200 meters," Sadat said. "What is this clowning then? And are there borders between them and us? Did not Egypt surrender to Libya the Jaghboub oasis in 1930?"

Sadat said he told Arafat Egypt had no territorial quarrel with Libya.

"But Khadafy's genius was in action," Sadat said sarcastically.

"He had planned an operation against Egypt and he was extremely happy, as he sat in Tobruk, and sent his tanks, armored cars and artillery to kill eight Egyptian policemen and capture 14.

"Not a single Arab conference has been held, without Khadafy being insolent to other Arab kings and presidents," Sadat said. "He should have been ostracized . . . Our Arab leaders should cut him down to size," he said.

It was no pipe dream: $100 bills flushed out

BETHLEHEM, Pa. (UPI) — Authorities say they have no idea who tried to flush stacks of torn $100 bills down at least two Bethlehem toilets.

And they have no idea why.

"It's something that doesn't happen every day," a policeman said. "We have no idea how it got there."

Federal and local authorities began investigating Sunday after a plumber, called to unclog a toilet at a service station, uncovered more than $3,000 in torn $100 bills stuffed into the toilet pipes.

It was disclosed Tuesday that more torn $100 bills were found by a cleaning woman Saturday afternoon in the pipes of a restaurant toilet.

Early Tuesday, employees at the Bethlehem Sewage Treatment plant found four complete $100 bills and nine torn bills.

As long as the bills have complete series numbers, the banks will accept them.

So far, at least $4,400 in bills have been recovered.

At first, officials theorized the bills were counterfeit, but treasury agents said they were definitely authentic.

Then it was thought the money might have been robbery loot. An FBI spokesman said there was a robbery recently at the Mahonoy City Bank, but the serial numbers on the Bethlehem bills don't match the bank bills.

Federal and local police agencies across the U.S. have been given the serial numbers, but so far there has been no response, police said.

"We had a similar situation like this two years ago in Tower City," an FBI agent said. "A little boy got mad at his uncle, took his money, tore it up and flushed it down the toilet.

"That had people fishing in the sewer system," he said.

Index

	Page
Background	5
Bridge	31
Classified	30-39
Comics	14
Crossword	32
Editorials	4
Entertainment	17
Family	21-23
Finance	6-8
King Fisherman	17
Marine Calendar	26
Names in the News	26
Provincial Court	24
Sports	10-13, 16

Food costs climb at slower pace

OTTAWA (CP) — Food prices rose at their slowest rate of the year during the four weeks to July 15 after sharp increases earlier in the year, the Anti-Inflation Board said Tuesday.

The board also expects food prices to show little further increase for the rest of this year. In particular, fresh produce prices should drop during the late summer and fall as domestic supplies come on the market.

In the four weeks to mid-July, food prices rose by only one-half of one per cent, the smallest monthly increase in 1977. Prices were 9.2-per-cent higher than in July last year.

The board says that in the last month prices were higher for pork, fish, apples, tea, frozen orange juice and oils, but they were lower for eggs, fresh vegetables and sugar.

Dairy product prices have stabilized. Coffee prices were stable, but tea prices rose.

Film idea spawned wild Chowchilla kidnap

OAKLAND, Calif. (AP) — The bizarre kidnapping of a busload of Chowchilla school children evolved from a wild idea hatched by three men accused of the crime and a Hollywood scriptwriter, according to The Sacramento Bee.

"It started out as a lark, as a movie plot," said Lester Gendron, lawyer for one of the three charged with the ransom kidnapping of 26 school children and their bus driver on July 15, 1976.

Gendron, who represents James Schoenfeld, 25, was quoted Tuesday by the Bee as saying another of the defendants, Frederick Woods, 25, thought up the kidnap plan.

"Woods talked to them about the possibility of a movie plot," he said.

The Bee said that in a letter written shortly before his arrest, Woods told an unidentified friend who was a scriptwriter he thought the caper "would make a damn good movie . . ."

The Bee said its copyright article was based on a diary kept by Schoenfeld, letters written by Woods and transcripts from the grand jury which indicted Woods, Schoenfeld and his 24-year-old brother, Richard. It did not say how it obtained copies of the documents.

Woods and the Schoenfelds changed their pleas on ransom kidnapping charges to guilty Monday in Alameda County Court. But they reaffirmed pleas of not guilty to five counts of kidnap with bodily harm, carrying a maximum penalty of life in prison without possibility of parole.

The three are accused of imprisoning their victims in a van buried beneath a rock quarry in Livermore, 95 miles north of the kidnap scene. The youngsters and their driver eventually managed to dig their way out. None was harmed.

The Bee said Woods wrote a letter to his parents from Canada, where he fled after learning that the children and driver had escaped.

"Everyone has a goal in life. We had that," The Bee quoted Woods as writing. "We had to try it. We were not going to hurt anybody and we didn't! It was a good plan. Everything worked until that night when the victims escaped."

The Bee also said it had learned the contents of a $5-million ransom note setting forth a complicated scheme. The existence of the note was disclosed in Alameda County Superior Court last week but the contents were under seal.

ANDY CAPP

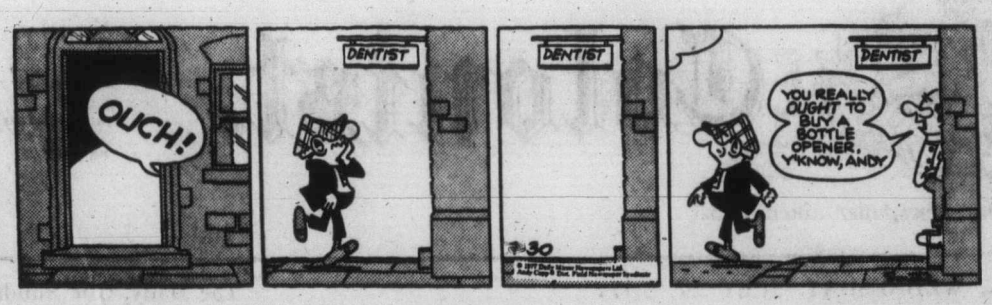

Fall of U.S., Canadian dollars

From Page 1

caused by a lack of faith in the Canadian economy but added there was no specific reason for the drop.

"It's not the fact that there's any bad news," he said. "It's the fact that there's no good news. It's as simple as that."

The Canadian dollar has been drifiting downward in relation to U.S. currency for about a year, and has lost almost two cents in the past three months.

Some analysts have said the election of the Parti Quebecois last November played a leading role in pushing the Canadian dollar downwards.

But the Royal Bank spokesman said the Canadian dollar was probably overvalued in terms of its U.S. counterpart and the election only started a decline that would have happened anyway.

Since its creation in 1858, the Canadian dollar has fluctuated greatly against the American currency. It has fallen as much as 20 cents behind the U.S. dollar and has at times been worth as much as 24 cents more.

"At the moment, the Canadian dollar is a weak currency which moves down quickly when any stress is put upon it," said Graham Sweet, deputy chief trader for the Canadian Imperial Bank of Commerce in Toronto.

Sweet said current stress on the dollar resulted from concern over unemployment, end-of-month repatriation of profits to the U.S. and Finance Minister Donald Macdonald's pessimistic economic forecast.

Earlier this week, Macdonald said it was unlikely the government could meet its goal of holding inflation to six per cent this year.

"I don't think it (the dollar) should drop much further from its present level," Sweet said. "But there is no floor any more, and there are a lot of speculators around."

Sweet added conversions to Canadian currency by he provinces and major utilities could bolster dollar prices in the next few weeks, "if they have any currency to convert."

He said economic effects of the decline would not be apparent immediately, and probably not for about three months.

In Washington, meanwhile, U.S. Federal Reserve Board chairman Arthur Burns said Tuesday the United States has an obligation to support the American dollar and immediately sparked controversy over who runs U.S. foreign exchange policy.

Carter administration officials have constantly stressed that the government is happy about the dollar's recent decline against the West German mark, the Japanese yen and other strong currencies.

But Burns took an opposite position when he told a congressional hearing the United States "has a responsibility to protect the integrity of our money."

Bennett leaps to defend McGeer

Premier Bennett came to the defence of Education Minister Pat McGeer Tuesday after McGeer breezed through a non-confidence vote on his handling of the ICBC controversy by a vote of 30 to 17.

The vote capped four days of Opposition attacks on McGeer who, as minister responsible for ICBC, has defended the government against allegations that Social Credit MLAs have interfered with corporation claims payments.

In an impassioned speech to the Legislature immediately after the vote, in which all three opposition parties voted against the government, Bennett praised McGeer for a "very strong job" both as head of ICBC and minister of education.

He attacked the NDP for having "set an international record for losses and mismanagement" at ICBC while that party was in government.

"There was a public coverup unequalled in the province and the country," he said, referring to the $181 million the Social Credit party claims ICBC lost during its first years of operation.

The premier praised McGeer for having "cleaned up" ICBC and attacked the NDP for having "the gall to bring in a motion of non-confidence."

"I do not know how they have the gall to keep their heads up with their record."

Bennett also defended McGeer's actions as education minister, claiming that there had been "no leadership" during the NDP years.

The premier also defended the goverment's hiring of Torresan Rose Marketing Communications Ltd. to take over the ICBC advertising account.

Liberal leader Gordon Gibson had claimed that the minister indulged in "rancid, stinking, personal patronage" in the hiring of Torresan in violation of government policy.

Government policy requires competition for advertising account contracts, which are to run for three years.

The premier noted that Dunsky Advertising had collected more than $2 million from the previous NDP administration between 1974 and 1976.

Bennett said that the government had set up the advertising policy because "we never wanted to see the blatant patronage which took place under the NDP with Dunsky."

During debate on the motion of non-confidence, Consumer and Corporate Affairs Minister Rafe Mair said ICBS had made a profit of $91 million during the past year.

Last November, the federal Anti-Inflation Board suggested that ICBC get rid of an estimated $58 million in excessive profits."

This resulted in a 17.5-per-cent safe driver discount program for drivers who did not have a "blameworthy claim" during the period involved and a 25-per-cent refund to male drivers under the age of 25 who were accident-free during the year.

ICBC probes begun

From Page 1

allow a complete and open investigation to all aspects of those allegations, thus allowing me to clear myself completely of these irresponsible charges, I move that senior management, officials of the Insurance Corporation of British Columbia, the claim coverage committee and any other ICBC personnel connected with the cases in question or requested by any member of this committee to appear before a Public Accounts Committee on August 2."

Committee Chairman David Stupich (NDP—Nanaimo) said he saw no difficulty in accepting Kerster's motion although he wasn't certain what was meant by other "personnel connected with the case." Stupich said that could lead to an extremely broad inquiry.

Kerster said he just wanted the committee to be free to call any ICBC witness it felt should be called.

Public Accounts meets at 9 a.m. Tuesday mornings and usually adjourns around noon. Several committee members expressed the opinion that more than three hours would be required to clear up the charges and counter-charges of the last two weeks.

Gardom said the investigation into the Wood claim had been going on for some time. "I can't tell you exactly when it started, but it is continuing."

He added that after a series of meetings with ICBC officials it was decided Monday to take a look at the Surrey Dodge claim.

"Dealing with the alleged breach of confidentiality of files and the right of a private citizen to have information given under statute to remain confidential, the RCMP feels that it should only move in that field if requested to do so." Gardom said.

The proper procedure, he added, would be for ICBC to make the request for an investigation to the attorney-general's ministry with supporting evidence to back the request.

If ICBC did request a police investigation into the missing files, Gardom hinted that he would respond quickly and favorably.

In the meantime, Kerster isn't prepared to wait for the police inquiry results. He wants ICBC executives and members of the claims appeal committee back in front of Public Accounts to clear his name.

NDP members of Public Accounts raised no challenge when Kerster read his formal motion Monday morning. It read:

"In view of the fact that I have been recklessly slandered by members of the Official Opposition regarding what they allege is fraud perpetrated by me in relation to certain ICBC claims and, further, taking into consideration has brought forward a motion that no opposition member in this committee that will

Rebels burn college

SALISBURY (AP) — Black guerrillas ransacked and burned the building of a government agricultural college in eastern Rhodesia, the military command announced Tuesday.

After the incident, government troops found the bullet-riddled corpses of three black civilians killed after the insurgents set the building on fire, a communique said.

It said one of the victims was a tribal headman from the Manyika reserve near Mozambique, the base for most guerrilla offensives in almost five years of war against the white-minority government.

The Kukwanisa college, run by the state to train black farmers, was visited by guerrillas Sunday night. The staff was ordered to close it down and then it was ransacked and razed, the communique said.

In Rhodesia's second-largest city of Bulawayo, security forces checking reports of guerrillas sighted in the African township of Palendaba confronted a "terrorist" who pulled the pin on a grenade he was holding and blew himself up in the explosion, the communique added. He was killed and a black civilian standing nearby was injured.

Bulawayo, administrative headquarters for the Matabeleland province where Joshua Nkomo's Zimbabwe Africans Peoples' Union (ZAPU) draws most support, has been the scene of growing urban guerrilla activiity in the last few months.

Several black civilians have been killed and shops have been looted.

River diversion 'irresponsible'

A proposed diversion of the Kootenay River to increase power-station output is "yet another example of the total irresponsibility of B.C. Hydro," a B.C. wildlife management group charged Tuesday.

Hydro's plans to divert the river northward at Canal Flats to increase the power-producing capacity of the Mica Creek and High Revelstoke Dam power stations would dry up Wasa Lake wetlands and flood the Columbia River marshes, the public advisory committee of the Creston Valley wildlife management area said.

Essential staging areas for migratory birds on the Pacific flyway would be destroyed, the group said.

The migration of ducks, geese and swans through the Creston Valley, known as the "valley of the swans," would stop, the wildlife group said.

Policemen called in postal wildcat

OTTAWA (CP) — Police were called to the main post office terminal Tuesday to stop members of the Canadian Union of Postal Workers (CUPW) from barring casual non-union workers and trucks from access to the building.

There were a few minor scuffles as the illegal strike of 1,500 postal sorters and clerks entered its fifth day.

Union spokesman Louis Lang said the post office will ask the Federal Court for an injunction to end the walkout at a hearing today.

Mail delivery was near normal as letter carriers delivered mail sorted by about 250 casual workers and some CUPW employees in for the day shift.

Inside workers began the wildcat strike Thursday to protest 27 casual workers being hired to help clear a backlog of mail. The backlog developed when the post office agreed to give union workers longer breaks during a recent hot spell.

At the CUPW national convention in Halifax, national leaders met secretly Tuesday to decide how they would support striking members in Ottawa.

Although the last contract expired June 30, the 22,000 members of CUPW are not in a legal strike position.

The Weather

July 27

Morning cloud near the coast, otherwise sunny and warm. Winds light to moderate westerly. Tuesday's precipitation 0. Sunshine 13 hours, 30 minutes. Record high and low at Victoria 12 and 9. Today's forecast high and low 23 and 12. Today's sunrise 5:42, sunset 8:58, moonrise 6:29 p.m., moonset 2:51 a.m. Thursday outlook: cloudy.

East coast of Vancouver Island: morning cloud, otherwise warm and sunny. Winds light. Tuesday's precipitation 0. Recorded high and low at Nanaimo 27 and 11. Forecast high and low 24-27 and 13. Thursday outlook: cloudy.

West coast of Vancouver Island — Cloudy with periods of drizzle along the coast, mainly sunny inland. Winds light northwesterly. Forecast high and low at Tofino, 17 and 11. Thursday outlook: showers.

North coast of Vancouver Island — Fog and low clouds with periods of drizzle. Highs near 20. Thursday outlook: morning cloud.

Extended outlook, Friday through Sunday — Generally dry. Temperatures above normal. Highs 17 to 22. Lows 6 to 11.

St. John's	24	13	4.0
Halifax	23	14	34.0
Fredericton	23	12	—
Charlottetown	23	14	—
Montreal	19	10	—
Toronto	21	11	—
North Bay	17	7	—
Thunder Bay	27	5	—
Kenora	25	14	—
Winnipeg	27	10	—
The Pas	26	11	—
Churchill	25	10	—
Brandon	27	12	—
Regina	27	14	—
Saskatoon	25	13	—
Prince Albert	26	9	—
Pr. Albert	26	9	—
N. Battleford	27	14	—
Swift Current	24	14	14.4
Medicine Hat	21	16	2.8
Lethbridge	20	14	0.8
Calgary	23	12	1.0
Edmonton	27	10	Trace
Cranbrook	22	14	7.9
Castlegar	30	16	5.7
Penticton	34	20	—
Revelstoke	33	15	—
Vancouver	23	12	—
Pr. Rupert	15	9	—
Stewart	25	10	—
Comox	24	13	—
Pr. George	29	10	—
Mackenzie	28	12	—
Blue River	33	24	—
Kamloops	35	16	—
Dawson City	25	6	—
Whitehorse	22	3	—
Dease Lake	24	7	—
Fort Nelson	28	13	2.0
Fort St. John	26	12	10.0
Peale River	26	12	—
Yellowknife	20	13	5.4
Inuvik	23	9	—
Seattle	23	10	—
Spokane	29	17	—
Portland	26	16	—
San Francisco	28	11	—
Los Angeles	29	18	—
Phoenix	40	31	—
Las Vegas	43	26	—
Chicago	35	16	—
New York	26	18	—
Miami	32	27	—

(Tides listed are Pacific Standard Time)

	Time H.M.	Ht. Ft.	Time H.M.	Ht. Ft.	Time H.M.	Ht. Ft.	Time H.M.	Ht. Ft.
26	05.30	2.1	12.30	6.6	17.00	7.3	22.00	9.3
27	06.30	1.5	13.15	6.9	17.30	7.5	23.00	9.4
28	07.00	1.0	16.30	7.6	18.25	7.5	23.55	9.4
29	07.50	.8	16.55	7.7	19.30	7.3		
30	00.50	9.2	08.35	.9	17.30	7.7	20.30	6.9
31	01.45	8.9	09.20	1.2	17.30	7.7	21.20	6.4

TIDES AT SOOKE

	Time H.M.	Ht. Ft.	Time H.M.	Ht. Ft.	Time H.M.	Ht. Ft.	Time H.M.	Ht. Ft.
26	04.55	2.7	11.15	6.6	15.15	6.8	21.20	10.1
27	05.45	2.1	13.10	7.1	15.30	7.0	22.15	10.3
28	06.35	1.6	13.30	7.5	16.55	7.0	23.15	10.4
29	07.15	1.4	14.10	7.8	18.30	6.9		
30	00.10	10.4	08.05	1.4	14.55	8.1	19.40	6.6
31	01.15	10.0	08.45	1.7	15.25	8.3	20.40	6.2

TIDES AT FULFORD HARBOUR

	Time H.M.	Ht. Ft.	Time H.M.	Ht. Ft.	Time H.M.	Ht. Ft.	Time H.M.	Ht. Ft.
26	07.05	2.3	15.20	9.6	19.00	8.8		
27	00.05	11.0	07.55	1.7	16.05	10.2	20.10	9.0
28	00.55	10.9	08.55	1.2	16.50	10.6	21.10	8.9
29	01.55	10.8	09.30	1.0	17.25	10.8	22.05	8.5
30	03.00	10.6	10.15	1.1	18.05	10.9	23.10	8.0
31	03.55	10.3	11.15	1.5	18.30	11.0	23.55	7.4

GIRLS ARE BACK AT THE SIDE DOOR
COLONY MOTOR INN

VANCOUVER'S *NEWEST* HOTEL
In the Heart of Downtown Vancouver
Enjoy a *Suite** for the price of a *Room*
*From $32.00 single.
Some day all Hotels will offer this kind of value, but *until then* it's...
CHATEAU GRANVILLE
Vancouver, B.C. Canada
Tel: (604) 669-7070 or your Travel Agent

OPENING SOON
Tod House
IN THE CENTRE OF OAK BAY
CORNER CADBORO BAY RD. — HAMIOTA
A NEW EXCLUSIVE CONDOMINIUM RESIDENCE
FOR DISCRIMINATING PEOPLE
14 ONLY CONDOMINIUM HOMES IN A CONCRETE STEEL AND MASONRY BUILDING DESIGNED AND BUILT WITH "ENERGY CONSERVATION" IN MIND
MAXIMIZING COMFORT — MINIMIZING UNIT COSTS
SOME EXCELLENT SEA AND MOUNTAIN VIEWS
GENERAL CONTRACTORS — WHEATON CONSTRUCTION LTD.
Previews By Appointment
CALL: 598-3321
W. A. MOHR — H. WHILEY
JACK MEARS OAK BAY REALTY
7-16

5-Inch Continuous GUTTER in baked enamel
NO SPIKES INSIDE HANGERS ONLY
Supports a Ladder Heavy Gauge .032
479-7121 FREE ESTIMATES
B.C. ALUMINUM
"THE NAME YOU KNOW"

Woolco™ TIRE AND AUTOMOTIVE CENTRE
BELTED TIRES ON SALE
Hallmark FLYTE TRAC POLYESTER CORD, FIBERGLASS BELTED WHITEWALLS
OFFER EXPIRES JULY 30, 1977.
$26 Each +A78 X 13
$30 Each D78 X 14, E78 X 14, F78 X 14
$36 Each G78 X 14, H78 X 14, G78 X 15, H78 X 15
$40 Each +L78 X 15
+ TREAD DESIGN NOT SHOWN
• INCLUDES INSTALLATION • INCLUDES ROTATION EVERY 5,000 MILES
TREAD LIFE EXPECTANCY 36,000 MILES OR 36 MONTHS
TRAILER TIRES 11.88 Each 400/480 X 8
TRAILER TUBES
400/480 X 8 4.65 Each 500/570 X 8 17.88 Each
500/570 X 8 5.35 Each
SERVICE SPECIALS
TUNE-UP SPECIAL 21.75 4 cyl. Complete
6 Cylinder 26.75 Complete
8 Cylinder 29.75 Complete
Includes parts and labour. For most cars. Let our expert mechanics Install Champion, A.C., or Autolite plugs, Ampco points, rotor and condensor. Adjust engine timing, dwell and carburetor. Check air filter, gas filter, PCV valve, ignition wires and electrical system.
CUSTOM BATTERY 33.88 Each Series 01, 22F.
INCLUDES INSTALLATION
Series 24, 24F & 42 38.88 Ea.
Series 27, 27F & 74 side terminal 43.88 Ea.
36 MONTH WARRANTY POLICY
HI-PERFORMANCE TYPHOON WHEELS 39.88 Each
13"/14"/15" X 6"
14"/15" X 7" 44.88 Each
Universal application, one wheel fits 4½", 4¾", or 5" bolt pattern. Chrome plated cap included.
FRAM AIR FILTERS 2.97 Each Sizes to fit most North American cars, and some foreign cars.
VALVOLINE MOTOR OIL Qt. .86 Limit 5 quarts per customer 5W30 or 10W40 motor oil.
ADJUSTABLE SHOCK ABSORBERS 23.76 Pair
"Freedom 4" adjustable shock 4-settings to select the ride of your choice. Free replacement if this shock fails to last as long as you own your car. Most Cars
INSTALLATION EXTRA
ACRYLIC SEAT COVERS 17.77 Each
24-oz. Fur-lon orlon acrylic deep pile. Fits most cars. Completely washable, in a choice of 5 colours.
AUTO BODY REPAIR KIT 5.99 Kit
Kit comes complete with body filler, spot putty, hardener, fibreglass, sand paper, and applicator.
TRANSMISSION OIL COOLER $24 Each Most Cars
Complete with instructions and all necessary hoses and hardware. 12,000 lb. capacity.
Woolco DEPARTMENT STORES
A DIVISION OF F.W. WOOLWORTH CO. LTD.
Town and Country Shopping Centre
Douglas Street and Saanich
Personal Shopping only, please!
Store Hours: Monday to Saturday 10 a.m. to 10 p.m.
ENJOY THE RED GRILLE FROM LIGHT SNACKS TO MEALS...

—AP

Thomson tackles reporter's questions

'No knowledge of any payoffs'

WASHINGTON (UPI) — Suzi Park Thomson, a South Korean native who long has been a mysterious figure in the investigation of South Korean influence-peddling in U.S. Congress, said Tuesday in her first public statement "I have no knowledge of any bribes or payoffs on Capitol Hill."

The naturalized American citizen who worked as a $15,000-a-year clerk in former speaker Carl Albert's office, met behind closed doors for nearly an hour with representatives Albert Quie (R—Minn.) and Bruce Caputo (R—N.Y.), both members of the House Ethics Committee, and staff investigators.

Emerging later with her attorney, Phillip Hirshkop, Mrs. Thomson told reporters that she refused to testify in the ethics panel investigation of the South Korean case unless her appearance was at a public session.

"I felt I cannot testify in closed session because of invariable leaks, quotesses in the past," she said in a written statement. She did not elaborate on her claims.

"I have never been offered nor accepted any money, bribes or gifts of any value from South Korean sources or for doing any favors or being involved in any deals concerning any South Koreans or South Korean government agents," the statement said.

"I know nothing of any South Korea agents or operatives on Capitol Hill," she added.

Mrs. Thomson, who was earlier granted immunity from prosecution in return for her testimony before a federal grand jury investigating the case, added that "I have enjoyed a personal relationship with one congressman and been friends with many congressmen, congressional aides and others which is perfectly natural for people working on Capitol Hill."

Israeli move 'peace barrier'

JERUSALEM (UPI) — Israel granted permanent status Tuesday to three Jewish settlements in the occupied West Bank of Jordan. The U.S. state department attacked the move as an obstacle to peace.

The Israeli action — and U.S. reaction — came one day after Prime Minister Mehahem Begin returned from talks with President Carter.

Israeli political sources said it appeared the action was part of a deal under which Israel would halt new settlement on the West Bank, an area Arabs have suggested as the site of the Palestinian homeland promoted by Carttr.

"I approve completely this decision," Begin told reporters. "The previous government did not eject them from the land on which they settled. Why shouldn't they be settlements as other settlements in the area."

In Washington, state department spokesman Hodding Carter criticized the change in status as "an obstacle to progress in the peacemaking process" and said the United States is "deeply disappointed by this development."

Apparently referring to reports Carter urged Israel to refrain from creating new settlements in occupied land, he said Washington hoped "there would be no steps to make the process more difficult" before the start of negotiations.

But Begin denied an Israeli Radio report that said there would be no new settlements in the territory before a peace conference.

Though Israel's action made no reference to future settlements, Agriculture Minister Ariel Sharon, who advocates keeping the West Bank, said: "There are various proposals for new settlements and each one will be decided as it comes up."

Typhoon claims 28

TAIPEI, Taiwan (UPI) — A typhoon packing record winds cut a swath of destruction through the southern quarter of Taiwan and killed at least 28 people, officials said Tuesday.

Reports from Kaohsiung said more than 3,200 persons were injured by flying objects and pieces of broken glass.

More than 150 steel towers carrying high-tension electrical lines were toppled. Officials said power would be out for a week and estimated the damage at hundreds of millions of dollars."

Official sources said the ultimate damage toll to the power system, thousands of factories forced to sit idle and 5,000 people who lost their homes to Typhoon Thelma could reach $1 billion — the worst havoc in Taiwan since the Second World War.

At least 17 vessels capsized in Kaohsiung, Taiwan's largest port and a city of more than one million.

Typhoon Thelma, a relatively mild storm which had been heading southwest toward China, suddenly reversed course and passed across southern Taiwan.

The typhoon, which had been showing average winds of only 54 miles an hour suddenly intensified at the same time to protracted guests of up to 120 miles an hour.

Carter key – Hussein

AMMAN, Jordan (UPI) — King Hussein of Jordan says the United States holds the key to peace in the Middle East and that "the stand of President Carter has been encouraging."

However, Hussein, whose occupied West Bank could become the new Palestine if the Arabs have their way, also fears that Carter may not be able to stand up to Jewish political pressure in the United States to achieve that peace.

Hussein, celebrating his Silver Jubilee on the Hashemite throne, also warned in an interview that the failure of any new Geneva Middle East peace conference could ending in inevitable" war which would endanger world peace and with radical Arabs replacing moderates.

Island Saw Co.
617 Chatham Street 385-5500
5-3

Here's an Opportunity for You to
Save $1225
on a Brand New VOLVO
BUT THERE'S A CATCH
At McCallum we have 3 beautiful 1976 Volvo 244 automatic 4-Dr. sedans. We are prepared to sell these cars at a saving to you of $1225 off the list price of $8110. Remember these are all brand new Volvos.

THREE ONLY! 1976 (244)
4-DOOR VOLVOS
GREEN, AUTOMATIC
SAVE $1,225 NOW
But what's the Catch?
They are all Green!
Beautiful Volvo medium green with contrasting beige cloth interior.
Included is a six-position heated drivers seat with orthopedic back support.
Centre arm rest in rear seat, fully carpeted, 3 point seat belts, tinted glass, rear window defogger.
Steel belted radial tires, 4 wheel disc brakes.
Electronic ignition — Fuel injected.
CATCH YOURSELF ONE TODAY AT
McCALLUM MOTORS
CORNER YATES and COOK
The Happyface Place
We're in business to make you smile
382-6122
7-27 (D.L. D00850A)

STEWART & HUDSON
BUILDING SUPPLY CENTRE

Fir Plywood
Full 4'x8' sheets of Canadian-made sanded D-Grade fir plywood. Ideal for a multitude of exterior and interior home improvement projects.
1/4" Sheet 5.95
1/2" Sheet 8.95
3/4" Sheet 11.95

92 1/4" Economy Grade 2"x4" STUDS Ea. 39¢

4'x8' Sheets ARBORITE Excellent colour and pattern assortment. Sheet 17.95

3/8" GYPROC Wallboard 4'x8' Sheet 2.95

CONCRETE PATIO STONES
Add beauty and value to your home with these 2 1/2" thick concrete patio stones.
20"x20" each 1.89
24"x24" each 2.89

6' Cedar PICNIC TABLES
Pre-cut from 2"x4" cedar. Base pre-built. Ready to assemble. 24.95

8'x10' GREENHOUSE PACKAGE
Now is the time to build that greenhouse. Package is all pre-cut with base walls fully assembled. 250 sq. ft. of glass. Glass, putty and nails included. Solid, cedar door. Easy-to-follow, do-it-yourself instructions included.
269.00 Complete

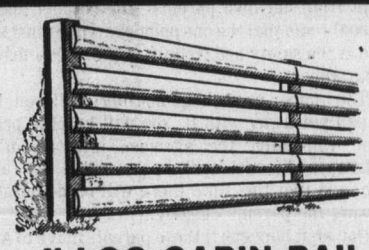

4' LOG CABIN RAIL
Includes 4"x4" Cedar posts, peeled, rough-sawn rails and galvanized nails. Minimum of 48 lineal ft. of fence. Lineal ft. 69¢

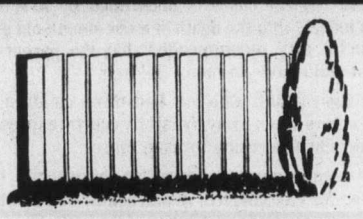

4' BEVELLED SOLID
For maximum privacy this fence utilizes 4"x4" Cedar posts, 2"x4" fir rails, bevelled cedar siding, and galvanized nails. Minimum of 50 lineal ft. of fence. Lineal ft. 1.29

Cedar Compost Box
Full 1" rough cedar pre-cut and ready to assemble. Approx. 4'x6'x32" deep. Each 12.95

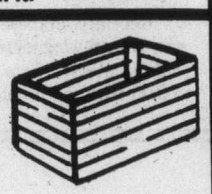

Concrete Block Incinerator
No mortar required, just place blocks in position. 17.95 Complete

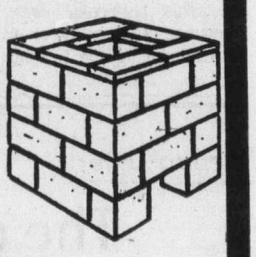

Prefinished V-Grooved Sen Plywood Reg. 13.75 4'x8' Sheet 9.95

1/4" Unfinished Knotty Pine Reg. 22.50 4'x8' Sheet 17.95

1/8" Ribbon Mahogany Reg. 10.95 4'x8' Sheet 7.95

Olympic Stain Gallon 13.95

Latex Fence Stain Red Green Brown Gallon 4.99

Olympic Overcoat Gallon 16.95

Check Your Copy of Our Summer Sale Flyer For More Values In Lumber and Building Supplies

CHARGE ACCOUNTS
400 GORGE RD. EAST 386-3211
OPEN 7:30 a.m. to 5:30 p.m. INCLUDING SATURDAY
Prices Effective 'til Saturday, July 30, 1977
CHARGEX
7-26

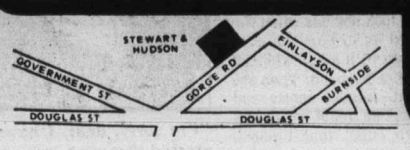

STEWART & HUDSON
BUILDING SUPPLY CENTRE

The Daily Colonist.

"An Independent Newspaper . . . The Organ of No Clique or Party"

1858 — Published every morning except Monday by The Colonist Publishers Limited at 2621 Douglas Street, Victoria, B.C., V8W 2N4. Second class mail registration number 0516. All undelivered copies or any notices respecting changes of address are to be sent to the above address. Member Audit Bureau of Circulation — 1977

RICHARD BOWER — Publisher and Editor-in-Chief

Youth priority

THE VICIOUS AND SENSELESS beating to which Preston Henley was subjected by a gang of youths near the intersection of Menzies and Simcoe some two weeks ago is one more ugly example of society's failure to find and enforce the disciplinary measures essential to its own protection.

Mr. Henley, a child care worker, was set upon when he went to the rescue of a young woman who was being harassed by two youths. They were joined by friends and then took turns punching and kicking him.

The incident prompted Victoria MLA Charles Barber to urge upon city police the re-institution of foot patrols. To this end he has asked the help of Attorney-General Garde Gardom, and various other responsible authorities.

"Policing in the neighborhoods is as important as policing in the downtown area," Mr. Barber argues. This is incontrovertible. "And kids should grow up knowing the neighborhood cop. It's an old-fashioned policing that I think we should return to."

Mr. Barber may be right.

But even if it were practical — and the manpower available is totally inadequate — there would have to be a radical change in the attitudes of young people towards those who are charged with the maintenance of law and order before an officer could hope to establish any sort of friendly relationship.

The behavior of the gang that mauled Mr. Henley demonstrates the dangerous level of rebellion, defiance of authority and rejection of normally acceptable standards of decency to which these young people have descended.

There are some probably well-meaning persons always ready to rush to the defence of those who break the rules. They are anxious to help and to rehabilitate. But sometimes their enthusiasm for the cause of human rights leads them into error: like circulation of the pamphlet "What to Do When The Man Comes" a year or so ago. This little gem advised the school children into whose hands it came that there was no need to give an inquiring officer name or address except in the case of involvement in an indicatable offence or various other circumstances. It was, perhaps unintentionally, a guide to non-co-operation if not the circumventing of the law.

According to Victoria police statistics recently released juvenile offenders comprised 32 per cent of the 1,695 total of those charged with criminal offences in 1976. "This represents a slight increase over the 1975 figure (30 per cent) and that of 1974 (28 per cent)."

But the pattern is there. The increase in juvenile crime may be small but it is nevertheless significant.

Somehow a foot patrol in residential neighborhoods hardly seems the place to start if the tendency to lawlessness among the young is to be checked.

The more obvious approach to the problem is through the parents with whom the first responsibility of instruction and discipline must remain. Schools, of course, must play a prominent part, hopefully an increasing part, in the moulding of character, including the discouraging of bullying, perhaps by appointment of student-police or prefects and the setting up of student courts before which to try offenders and to fix appropriate punishment.

But in the end it is the lawmakers, who should look with a view to revision at the Juvenile Delinquents Act, for example, and the magistrates and judges, with whom the gravest obligation lies. Given the satisfactory instruments and facilities, effective correction is to be expected from the courts. However distasteful, penalties must be of a character which will discourage repetition and deter imitation.

And perhaps from the judiciary advice may be forthcoming to guide parents, teachers, and all those agencies with contacts with youth, in an effective preventive exercise. In youth lies the nation's hope for the future. In the preparation of young people for the responsibilities which will be theirs no effort is too great, no cost too high, no failure permissible.

Child abuse registry

THE NEED for a national registry of child abuse and neglect cases is underlined by a recent Toronto inquest into the death of a one-month-old girl. A coroner's jury recommended that the parents of the dead child have no more children.

But the mother, who has had three children die and two others taken away by family courts, expressed her determined intention to have more.

This woman, who was herself an abused child, has been cited for child neglect in one death; and another child she left unattended drowned in a bath. She was convicted of child neglect before losing custody of her first child in 1971, and in 1972 a coroner's jury recommended any of her future children be made wards of the Children's Aid.

Despite her track record as a mother an Ontario provincial judge awarded her custody of the baby girl one week after her birth. She died less than a month later.

This particular case gained national interest because the question of involuntary sterilization was raised during the hearing. It was also of concern because of society's obvious neglect in protecting the infant from her own parents. The coroner stated on national radio that the one point everyone must keep in mind is the safety and welfare of the child—that must be paramount.

The mother needs help, not more children. But, if she can get away with it, she will become pregnant again. Hopefully, the agencies involved in child welfare in Toronto will be watching for another birth, and that this time there will be no question of allowing the parents custody.

But what happens if these parents move to Alberta or British Columbia? A national registry, while not a foolproof answer, would certainly help keep track of parents who neglect or abuse children. The information recorded by Ottawa would be distributed to the provinces and at least some of the parents who abuse their children would be stopped before it is too late.

Recently, in these columns we expressed concern over the growing incidence of child abuse and offered some solutions. More federal-provincial co-operation to deal with the problem is one of them.

THE POLL SITTER

New tourist complexes

Fresh approach to tourism needed

By EDWARD CARRIGAN from Toronto

Canadian tourists are spending much more in foreign nations than foreign tourists are spending in Canada, and many knowledgeable people are starting to worry about this phenomenon. In 1967, Canada's international tourist account was in surplus by a healthy $323 million, and as recently as 1974 the Canadian deficit in international tourism was no more than $284 million. But in 1975 Canada's deficit in world tourism rose to $727 million, and in 1976 it rose to $1.182 billion.

In 1976, the income from foreign tourists in Canada rose by a modest seven per cent and spending by Canadian tourists in other nations rose by 27 per cent. The increased spending by Canadian tourists outside Canada inflicts as much damage on the Canadian tourist industry as the reduced rate of increase in spending by foreign tourists in Canada. And 1977 promises to be no better. In the first three months of 1977, the Canadian tourist deficit rose to $805 million from $689 million in the same quarter of 1976, an increase of 16 per cent.

★ ★ ★

If the rate of deterioration in Canada's international tourist account of the last three years continues, by 1985 the deficit will have risen to $10 billion a year. This is unacceptable when combined with Canada's mounting deficit in trade in petroleum products, manufactured products and the rapidly escalating costs of servicing the nation's external debts.

The Canadian government must move energetically to bring Canada's tourist accounts back into balance, and to achieve, in time, a surplus once more. It should place greater stress upon tourism from nations other than the United States. In 1976, Canada's deficit in tourist trade with the United States was $610 million, while that with other nations was only slightly lower at $572 million.

Canada's tourist income from nations other than the United States in 1976 rose by 24 per cent to $593 million. Canadian tourist authorities have paid only modest attention to the prospects among the 15 million Japanese, and the 473 million Euopeans, although per capita incomes among these peoples are nudging the U.S. per capita income. The United States has many of the attractions of the great outdoors which draw tourists. The Canadian Rockies, and the wilderness areas of northern areas of Ontario and New Brunswick must compete in the U.S. tourist markets with the U.S. Rockies and the wilderness areas of Michigan, Minnesota and Maine.

The number of Japanese tourists entering Canada rose by 17 per cent in 1975 to 90,400, most of them going to Vancouver and Banff. By 1976, the pace of Japanese tourism in Banff had led to widespread use of signs in both Japanese and English.

Last year Canada received 370,000 tourists from the United Kingdom and 170,000 from West Germany, figures which indicate an interest in Canada as a tourist destination, but are well short of what could be sustained.

Government activity in support of tourism must go well beyond the maintenance of advertising campaigns in likely markets. Other major tourist nations, such as France, Yugoslavia, Spain and Mexico pour many millions of public money in new tourist complexes, historical restorations and hotel accommodation.

Mexico's Fonatur, the National Foundation for Tourist Development, has commited almost $50 million to the development of the 24-mile-long coastal resort known as Ixtapa-Zihautanejo. In the late 1960s, the centre of this complex, Zihautanejo was an undeveloped fishing village.

Fonatur has paved the streets of the former fishing village, provided pure water and sewers and sewage-treatment plants, installed a golf course and tennis courts and provided for two large new hotels. Fonatur has also been bringing onto the world tourist market new complexes on the shore of the Yucatan peninsula.

A start has been made in Canada with this sort of public investment with the Upper Canada Village, and Ontario Place complexes in Ontario and the major restorations in the historic districts of Quebec City, and the Ontario government has announced the building of a restored timber town in the Upper Ottawa Valley.

★ ★ ★

In the early 1970s, Imperial Oil tried to build a large tourist complex in Banff National Park. Its proposal was rejected, but the establishment of intensive-use tourist complexes should be undertaken. British Columbia and Alberta provide locales for such complexes which would be ideal to utilize the opportunities for Japanese tourism. British Columbia and Alberta, apart from Alaska, provide the most readily accessible spectacular scenery for the Japanese tourist market. The federal and provincial governments should establish intensive-use parks outside the existing national park structure. The federal and provincial governments, in co-operation with private interests, should create tourist complexes throughout Canada.

The major obstacle to any significant improvement in Canada's tourist accounts is the overvaluation of the Canadian dollar. A survey conducted by the Canadian tourist industry revealed that U.S. tourists are obliged to spend 20 to 25 per cent more in Canada they remained at home on the services tourists rely on. By the same token, Canadian tourists have been finding it cheaper to travel in the United States than to remain at home. Since a penny saved is a penny earned, and tourist visits by Canadians to the United States now exceed U.S. tourist visits to Canada, inducing Canadians to remain in Canada for their holidays is as important as inducing more Americans to visit this nation.

The recent Spanish devaluation of the peseta by 20 per cent is attributed to the wish of the Spanish government to bolster the crumbling domestic tourist industry. Tourism has been developed by Spain in the last 17 years as the major earner of foreign exchange for its economy, and the Sapnish government was not about to allow it to falter because Spanish costs were getting out of line.

The Canadian tourist industry, which carries economic development to almost all settled regions of the nation and directly or indirectly employs 800,000, will expand when Canadian governments recognize the advantages of non-American tourism, of direct commitment of public investment, and, above all, the necessity for a realistic valuation of the Canadian dollar.

I Beg to Differ

The doctor is out of sight

By FRANK LOWE from Montreal

Personally I hope my luck continues and that my ills continue to be minor ones. Because one thing I have found out is that hospitals are now so modern that it is impossible to get in touch with your own doctor.

This discovery was made just a few days ago. Some mysterious aches and pains had developed so I thought I would call my doctor and see if he would be free to see me in the next six months or so.

When I called, however, I was greeted by a recorded message telling me to leave my name and phone number. I assumed this meant that at some future time the doctor would call back, so I did as instructed.

Then, with my mysterious aches and pains to keep my company, I waited. There was no call. The following day I tried again. I waited again.

Finally it occurred to me that perhaps this whole thing was a hoax. To try out this theory I began to call every hour on the hour.

★ ★ ★

My first message was to the effect that while having lunch with my friend, Mr. Socrates, the waiter had made an error. My friend Mr. Socrates had received my martini. I had received his cup of hemlock.

"Dear doctor, what should I do, aside from avoiding that particular restaurant in the future"?

When that appeal elicited no response I returned to the phone. This time my message went like this:

"Dear doctor, I am sitting in my kitchen bleeding to death. I answered the doorbell a little while ago to be greeted by a berserk evangelist who proceeded to beat me over the head with his Gideon Bible."

"I still have part of the Book of Genesis stuck in my ear. What should I do"?

My only reply was silence.

However, as it is pretty boring sitting by one's self trying to guess why at one moment the back of your neck aches then at another moment your shoulder throbs, I decided to keep on with my game of "Doctor, doctor, who's got my doctor"?

On my next visit to the phone I got tough. When the mechanical voice instructed me to give my name and telephone number, I said:

"Look here — I'm tired of this nonsense. I have called so many times, and for so long, I think the message has gotten to Mars. Anyway, there is a little green man here who claims he is a graduate of the Galaxy Medical School".

"Now personally I believe in giving my trade to local people, but if I don't get an answer right away — well, you'll have to find another Medicare card, that's all".

Some time later my wife came home and wanted to know if I had seen my doctor, I told her I had not only not seen him, I couldn't even find him Perhaps he didn't exist.

★ ★ ★

My wife gave me that patented look she has when she is puzzled as to how she ever got tied up with a knucklehead such as her husband. Then she suggested, talking gently and quietly as one might speak to a backward child, that I phone the doctor's home and tell his wife that I wanted to see him.

I did just that. I explained to the doctor's wife about my experiences with the mechanical voice. She opined that the machine must be on the fritz again. And as soon as her husband hove into view she would have him get in touch with me.

It was nice to be back in the world of reality again, to be chatting with a flesh-and-blood voice.

After I thanked her and hung up it occurred to me that wives are pretty useful things to have around.

Copyright 1977
Canada Wide Feature
Service Ltd.

Today in History

By The Canadian Press

A firestorm raid was made on Hamburg, Germany, 34 years ago today — in 1943 — and 2,382 tons of bombs, including 969 tons of incendiary bombs, were dropped. Four raids were made and about 50,000 of the population of 427,640 people were killed. About 51,509 people were killed in Britain throughout the war. An area 2¼ miles square was cordoned off and abandoned, 183 of 524 factories were destroyed, all transport and more than half the 414,500 homes were destroyed.

1794—Maximilien Robespierre fell from power in revolutionary France.

Keeping Up

"I'm sorry, dear, I never told you, but in 1969 I simply started throwing away all my mail, unopened."

Northern lights could turn pipeline into electrical conductor

By WILLIAM J. O'NEILL
from Washington
National Geographic News

Alaskan oil has begun flowing through what could be the largest electrical conductor ever constructed.

Researchers at the University of Alaska's Geophysical Institute theorize that the aurora borealis — the colorful fireworks known as the northern lights — could turn the 800-mile pipeline from the Prudhoe Bay oil field to the port of Valdez into one long conductor of electrical energy.

★ ★ ★

Interaction of the charged air with the magnetic field of the earth could induce surges of up to 1,000 amperes of electric current in the metal pipe, the scientists point out.

The discharge of this much electricity from the pipe to the ground would free iron molecules and hasten corrosion of the steel pipeline. To prevent this, cables carrying both a positive and a negative electrical charge have been attached at points where the pipe dips into the ground.

Until now, problems caused by the electrical displays at the earth's poles have been limited chiefly to compass error and radio interference.

The lights aren't restricted to the polar regions. They caused trouble for the Roman army in the first century A.D., when the philosopher Seneca described their appearance in the skies over Italy and reported that troops "hurried to the succor of the colony of Ostia, believing it to be on fire."

Earlier, Carthaginians recorded seeing the sky in flames in 202 B.C. Medieval Europeans thought the aerial glow was the fire of battle as ghostly armies fought in the skies. And a 13th-century Norwegian chronicler said the displays were the reflection of fires that encircled the edge of the flat earth.

★ ★ ★

The aurora borealis most often is visible within a 300-mile-wide belt that rings the magnetic north pole, sweeping south of Greenland and across northern Norway, Alaska, and Canada.

Its southern counterpart, aurora australis, normally confines its activity to Antarctica and the surrounding oceans. When auroral displays shift occasionally to other latitudes, startled citizens are likely to flood police switchboards with anxious callls about the imagined conflagration.

Scientists have found the play of lights intensifies during sun-spot activity.

★ ★ ★

As the sun revolves on its axis, it throws off streams of electrified particles that sweep millions of miles into space. When these streams shower the earth's atmosphere, the particles — traveling at speeds estimated at 400 to 600 miles a second — are drawn toward the magnetic poles.

The collision of these high-energy electrons and protons with atoms of rarified air in the upper atmosphere creates the colorful auroras. Molecules of nitrogen and hydrogen emit violet, blue, or red hues, while oxygen produces green and red.

Telescopes, rockets, jet planes, and satellites have been used to probe these airborne ribbons of color. Now geophysicists think the trans-Alaska pipeline may become an instrument reflecting the voltage of the aurora borealis.

Gorde Hunter

WE LIVE IN A WORLD of labelling, of comfortable pigeon-holing and of dogmatic insistence that black is black, white is white and yellow is no color.

All Social Creditors are right wingers, all those who espouse the NDP line are left wingers and never the twain shall meet. Scratch a Liberal and you come up with soft pink. Scratch a Conservative and redneck comes out in glorious hue.

A New Democrat is automatically a radical, a Conservative can be nothing but a reactionary.

THE PROPRIETOR of this space has been labelled everything from redneck to Ghengis Khan, with way stops at reactionary and Attila the Hun.

Depending on your point of view, there is nothing wrong with shouting, "Hell yes, I'm a Liberal." I shout, "Hell yes, I'm a Conservative" and the label-stickers come out of the woodwork screaming "capitalist" or other such epithets.

Write an anti-labor column and you're automatically a union hater. Those memories are short, however. They forget that even a reactionary can, and has, written many pieces in favor of unions and some reasonably glowing tributes about certain labor leaders.

CHARGE ME WITH BEING pro-establishment, but remember too that the establishment has taken its lumps in this same space. The banking institutions have been targets, their high-powered ad campaigns aimed at putting you and you and you into further hock have been attacked.

Nothing pro-establishment about the articles fighting the closed-mind approach of the medical profession regarding such things as acupuncture and Laetrile.

Put me in bed with the Socreds, but remember Socred policy got its lumps in such matters as the proposed Helmcken site for a new hospital, the increases in ferry fares and the seeming inability to control the spending of a crown corporation like B.C. Hydro.

LEAVE ME REFRESH memories with past attacks (scurillous claimed Socreds at the time) on the airborne antics of Phil Gaglardi, the oft-times far out preachings of a Bill Chant or a John Tisdalle. Many thrusts at W. A. C. himself for allowing such shenanigans in his government. They were as numerous as the later jests and jibes aimed at Dave Barrett, Stupich, Levi, Nicholson, Strachan and others of the NDP.

Pro-establishment would have meant turning a blind eye to the polluting done by Utah Mines. They were roasted to a quick, and last time I looked, I was in opposition to an oil tanker port at Kitimat, neutron bombs, labor legislation that would do nothing but antagonize organized labor, highrises that spoil Victoria, and political parties that fail to give meaningful roles to women.

ALL THE SAME WRITER who backs capital punishment, abolition of hand guns, tougher sentencing for drug offenders, drinking drivers and rapist. The former are glossed over, the latter bring out the civil libertarian groups in all their frenzy.

I am a firm defender of the police forces of our land and feel their hands are tied by the stupidity of lawmakers conned by bleeding heart lawyers. But I have also decried policemen and police forces who would leave a citizenry unprotected by strike action. I receive praise from religious people for publishing my love of Christ and receive brickbats from the same people for insisting there is nothing sinister in having women priests.

HOW CAN A REACTIONARY like a Dennis Cocke or a Bill King? They belong to the wrong party. And how can the same reactionary wonder out loud about some of the works of Bill Vander Zalm and Jack Davis? Isn't that biting the hand that feeds me?

Is it possible for a redneck to detest the fascist Hitlers of the world and feel sympathy for a Marxist leader like the late Salvadore Allende? How is it possible to decry a right wing president like Richard Nixon? Easy, just as easy as it was to figure a so-called left winger like John Kennedy was no great shakes as a president either.

I AM NOT A RACIST. I have great feelings for oppressed minorities, but at the same time, I have no time for minority insurgents who take the law into their own hands. I am a loyal Canadian and would love to see English and French get along in complete harmony. But I refuse to buy the unity by pandering to, or offering up, special deals to the province of Quebec.

Forget the labelling — it is rarely a true indicator.

Shoot, I've even been known to praise an action by Prime Minister Trudeau.

Just twice, but in some eyes, that makes me a Liberal.

Erma Bombeck

According to most of the women I have talked with, husbands notoriously hate parties. The majority of them seem to have a low threshhold of tolerance for standing, talking, and keeping awake when someone is telling them about their dog's hysterectomy.

I always feel sorry for newlyweds or couples who do not know one another well enough to know when they want to split. They just stand there trying to read one another's faces. When we were first married, I remember standing at a party absolutely miserable with an anchovy under my tongue to prolong swallowing, my varicose veins thumping and thinking, "Lord, if my husband wants to leave now . . . give me a sign."

At that moment, someone bumped into me, spilled a drink down my back, and I swallowed the anchovy. As I ran to the privet hedge to spit up I noted my husband was right behind me. It was apparent then that God worked in strange ways.

Usually, however, it is my husband who wants to leave a party first, so he got the idea to devise a series of signals to tell me when it is time to move along. How can you tell if your husband wants to leave a party?

1. When you hear a car pulling out of the driveway and it's yours.
2. When he starts making necklaces out of the raw shrimp.
3. When he disappears from the room and changes clothes — to his pajamas and robe.
4. When he starts emptying the ashtrays and putting the dog out and checking doors — and he isn't the host.
5. When he turns to the dog and says, "I don't believe we've met."
6. When his face breaks out in a chip dip rash.
7. When he whispers in your ear, "I think I hear my mother calling," and she lives in St. Louis.
8. When he's staring intently at the TV set and it's showing test patterns.
9. When he asks a guest in a loud voice where she buys her Supp-Hose.
10. When he takes the drink out of your hand, hangs your handbag over your arm, puts your coat over your shoulder and says, "Erma's tired."

On a subtlety scale, he's right behind a bar stool proposition and a bulldozer, but you get the idea.

It works both ways. The other night I saw him immersed in a long conversation with a well-stacked blonde. Subtly, I spilled a drink down his coat and whispered, "God works in strange ways."

Pick of Punch

"His methods are unorthodox but he does get results."

Human rights decision valid

I am writing in response to a letter from John Greig which was printed in the Daily Colonist on June 24. Mr. Greig objected to a recent human rights board of inquiry decision which awarded a woman $400 because she had been dismissed from her job as an advertising saleswoman with the Peace River Block News when it was found that she had been charged with trafficking in marijuana. Mr. Greig asked in his letter whether it is a human right to sell illegal drugs and expressed the view that the Social Credit government ought to get rid of "that shocking Human Rights Commission."

I believe that Mr. Greig profoundly mistakes both the intent of the Human Rights Code on this matter and the functioning of it. The philosophy that the code embodies on the issue of criminal conviction is not one conceived by any particular political party. It is a philosophy widely accepted in Canada and in other Western democratic countries and one with which I expect that Mr. Greig, despite his protestations, agrees.

The philosophy I refer to is the idea that it is in the interests of the community to rehabilitate, to reintegrate the person who has been convicted of a crime back into useful and productive life in the society. The only alternative to this is to create a class of outcasts, who, once convicted of any criminal activity, can never become ordinary members of the community again.

Employment is a crucial matter; most of us must work to live. If we cannot be employed then we must be supported, in one way or another, by those who are employed. Presumably, what we are seeking from the ex-con is precisely that he or she be responsible within the terms acceptable to the society and one of those responsibilities is to be employed and self-supporting. If no employer will hire the ex-con precisely because he is an ex-con we preclude the possibility of that person ever being the responsible, self-supporting, reintegrated community member we wish for.

The section of the code which deals with criminal conviction is there to provide a legal framework and a helping mechanism for the reintegration of the ex-con into useful and productive life. The code is very flexible in this area. It does not say that employers must hire persons with criminal convictions. Instead it directs employers to consider the nature and make a practical decision as to whether the conviction is related to the performance of that particular job.

The board of inquiry in considering the matter of the Peace River Block News found that the complainant was charged with trafficking but was never convicted since a stay of proceedings was entered on the charge. The board also found that she had performed her job well and that there was no reason to believe that her good performance in her job would change because of the criminal charge. The board found, consequently, that there was no good reason to dismiss her from her job.

Unlike Mr. Greig, I believe that the functioning of the code in this matter is not "shocking" but rather modest and practical and the intent of the code is founded on well-established principles that are in the best interests of the community as a whole.

SHELAGH DAY,
Human Rights Officer,
Victoria.

To the editor

Quebec terms Laid down

In a recent article in Maclean's headed No More Concessions, Donald Creighton outlined four areas in which English Canada must lay down terms for Quebec, in order to ensure the territorial survival and economic prosperity of Canada. These areas were: boundaries, the St. Lawrence Seaway, language and economic association.

It seems to me that Professor Creighton, English Canada's pre-eminent historian, has produced the first sensible reply to the demands of Rene Levesque.

I would be interested in the reactions of readers to this article. They can write to me at the address below. If anyone hasn't read the Maclean's article, I would be pleased to send a copy.

K. W. LINES,
27 South Turner St.,
Victoria.

Insurance tax

Legislation proposed by the Hon. Donald Macdonald, minister of finance, Ottawa, to tax a substantial proportion of the amount borrowed from life insurance companies under the loan provisions of policies, is in the interest of life insurance companies, but is very much contrary to the interest of hundreds of thousands of their policyholders who by legislation will be deprived of benefits purchased in good faith in past years.

If the life insurance companies are either acquiescencing in, encouraging or promoting this legislation, they are guilty of dishonorable, dishonest and unethical conduct to their own clients and policyholders.

Since many of your subscribers possess ordinary life insurance policies which will be seriously affected, may I through you suggest that they secure full information from their life insurance agents on this and other bad features of this inequitable proposed legislation, and submit protests to the minister.

JUSTIN V. HARBORD,
Chairman,
Harbord Insurance Ltd.

Body rub

Oh goody. Victoria is going to have a body rub parlor for men. Can we have one too?

Think of all the tired businesswomen, jaded housewives and frustrated widows who would line up for their own private cubicle with a handsome young muscleman to give them a massage and body shampoo.

Why not? If it's a "clean" operation why reserve sensuous, titillating pleasure for men only?

RUBY PEARSON,
2085 Avondale Road,
Victoria.

Print names

I am neither a Marxist nor a former member of the Company of Young Canadians, but I have worked for a time in the Northwest Territories. It is irresponsible of you to support the kind of thinking represented by your editorial Karl Marx and the Native People by Richard Jackson.

The problems facing the native peoples of the north are extremely complex and solutions for them are correspondingly different. Mr. Jackson clearly does not understand this. His analysis of the north is more dangerously extreme than that of those he criticizes — people he calls Marxists.

His type of journalism does little to enlighten southerners as to the complexities of northern economic and political realities.

If Mr. Jackson (and your newspaper) wishes to indulge in such yellow journalism, he should have the integrity to print the names of the ringleaders he says the RCMP has. Then he could be a taken to court for the slander hidden in his article.

The Colonist has had a reputation for a number of years for being a responsible conservative voice. You will damage this reputation by publishing articles which are based on cheap innuendo rather than proper research.

PETER HOFFMAN,
1068 Tolmie Ave.,
Victoria.

Democracy?

The people of Canada have been obliged to accept three major changes without a chance to voice their opinion in a nation-wide vote: capital punishment, bilingualism, the French metric system.

Of course some of us wrote to our members, but when the issues came up in the House of Commons we were told by some of the MPs, that they were going to vote according to their own conscience not the wish of their constituents. I suppose we can still call Canada a democracy because we elect the party, and member of our choice, but it seems to be a very close form of tyranny, or some type of anarchy when the people are treated as though it doesn't matter what they want, it's what they are going to get.

G. HEATHFIELD,
4064 Carey Road,
Victoria.

Appreciated

I write to express my respect and admiration.

A short while ago, members of the greater Victoria Inter-Cultural Association put on a brilliant display of truly Canadian spirit.

For a week in Centennial Square, we enjoyed Folkfest '77. The energy, the music, the dance and the food, the range and the choice of cultural experience was really extraordinary. It was not the first folk festival, but it was the best yet, and thousands of people enjoyed it.

The members of the Inter-Cultural Association deserve tremendous praise for their organization, and for this uniquely pro-Canadian program.

They have earned the thanks and respect of all our people. I only hope the association realizes what a splendid job it has done.

We've never seen anything as good.

CHARLES BARBER, MLA,
Victoria.

Justice

It is gratifying to read of Dr. Scott Wallace's endorsation of the Parliamentary Subcommittee Report on the federal penitentiary system. Prison conditions have been so clearly exposed that the government in Ottawa cannot plead Belsen ignorance.

It has been said that all prisoners are political prisoners and in some measure this is true as long as the legislators and Francis Fox defend a system of brutality that exists in this enlightened society.

As the process of law must be carried out to its proper conclusion, one must ask, "If this is the law, is it justice?"

Solitary confinement, degradation, brutality, hopelessness, are spawned of injustice. The courts cannot wipe their hands clean of a man's fate as soon as he is led away.

Let us have a prison system we do not have to apologize for. Human rights belong to all members of society, not just for those of us who are lucky enough to breathe the summer air.

SPECTATOR

Women's fate

I've heard from a usually reliable source that the Social Credit government is creating a position for someone to survey all the current women's projects and make decisions regarding funding. They are apparently very nervous about making their plans public. No one in any knowledgeable position in the women's community has been contacted for input regarding the job criteria or what woman should be chosen.

Are the Socreds going to decide the fate of B.C. women without even consulting activist women?

Are they thinking of hiring a man for the job?

Are we still in the 1930's?

MORGANA MOTHERWELL,
Victoria.

Fan upset

As a former resident of Minnesota and a longtime fan of the Minnesota Twins baseball team, I was saddened to see the otherwise excellent story about Rod Carew in the July 20 Colonist so marred by one tiny but glaring mistake. Whether the fault was with the typesetter for the Colonist-Los Angeles Times Service, the typist who did the copy, or Jim Murray, the writer (who conveys an impression of personal acquaintanceship — "he told me the other night . . ."), the Colonist's headline writer is the one party involved who does know that his name is Rod CAREW, not Rod CAREN.

RICHARD H. TALLMAN,
Port Washington, B.C.

Uncaring

I am writing in regards to a sad incident that I and two friends witnessed driving along Quadra Street just north of MacKenzie late Tuesday night (July 19). A cat ran in front of the car ahead of us and was hit. The cat (limping badly) managed to make it to the side of the road and disappeared into a field. The car which hit the cat continued on while we stopped to see if we could find it and help. (Unfortunately, we didn't).

I realize that for the most part such accidents are not the fault of the driver as it is hard to react fast enough to brake when something runs in front of the car, especially when traffic is following behind. However, in each of the only three times I have seen an animal hit (once fatally), the driver of the car has not stopped to do anything to aid the injured animal. I think it's a pretty sad thing that people have so little consideration for an animal in pain. I can only hope that the specific incident which prompted me to write this letter makes someone feel a little ashamed of their uncaring attitude towards another life, no matter how inconsequential it may have seemed at the time. Animals feel pain and fear too. This letter is directed toward anyone who can apply it to him or herself — next time please stop and help, even if just to call the S.P.C.A.

CAROLYN BREAK,
1731 Albert Ave., Victoria.

Utter nonsense

In regard to the story on the second front page of the July 19 Colonist which states that Royal Roads and the Belmont naval housing are discharging their sewage into Esquimalt Lagoon, I feel you should be advised that this is utter nonsense.

The same story states that a proposed 1,200-foot outfall in the vicinity of Esquimalt Lagoon is intended to service up to 25,000 people, which is also utter nonsense.

It appears that Conservative MP Donald Munro in Ottawa was asked to comment on these fabrications, whereupon he said he intends to question Environment Minister Romeo LeBlanc and Defence Minster Barney Danson about this "shocking situation."

Mr. Munro will be as embarrassed as your reporter should he, when somebody finally gets around to checking out the facts.

JACK FRY,
Information Officer,
Capital Region District.

CLOVERDALE Paint n' Paper

VICTORIA PAINT SALE!

#01143 Interior/Exterior LATEX EGGSHELL FINISH
Reg. Price $13.98 per gallon
SALE PRICE $10.98 per gallon

Rhapsody Flock WALL COVERINGS
Pre-pasted. Dry strippable.
Reg. Price $11.98 per single roll.
SALE PRICE $8.97 per single roll

¾"x60 YD. ROLL-BULK MASKING TAPE
Reg. Price $1.09 per roll
SALE PRICE 69¢ PER ROLL

PROMO 3" beaver brush
By Dixon Red Devil.
Reg. Price $4.75 each
SALE PRICE $2.99 ea.

#11103 Interior/Exterior MARINE & TRIM ENAMEL
Reg. Price $16.98 per gallon
SALE PRICE $13.98 PER GALLON

CHARGEX

THREE LOCATIONS ONLY
9768-5th Street, Sidney 656-3975
1901 Sooke Rd., Colwood 478-5525
2644 Quadra St., Victoria 382-6148

master charge

EFFECTIVE SALE DATES July 27 thru August 3 only

Sale items subject to prior sale of stocks on hand and availability. We reserve the right to limit quantities.

7-27

Toronto trading

TORONTO (CP) — Plunging mining and oil issues sent the Toronto stock market sharply lower at the close of moderate trading Tuesday.

Analysts attributed the 10-session low to profit-taking in energy issues.

A total of 269 contracts were traded on the options market, up from 168 Monday.

Indal Ltd. took first place among the 47 block trades with 51,000 shares at $9.75 a share, followed by a 17,600-share block at the same price.

Wajax Ltd. was second with 28,000 Class A shares at $17 a share, the company's only trade of the session, and Dominion Stores Ltd. took third place with 18,100 shares at $15.25 a share.

Treco Inc. gained 10 cents to $4.85 a share on the sale of 1,600 shares following its resumption at the opening.

A Quebec-based company, Canam Manao Inc., has entered a bid of $6.20 a share for 500,000 Treco shares.

BOX SCORE

	Tues.	Mon.
Issues traded	674	616
Advances	148	171
Declines	266	218
Unchanged	260	227
New highs	23	34
New lows	6	7

ACTIVE STOCKS

Vol.		Close	Chge
116,088	Inco A	24⅛	— ¾
73,462	Indal	9¾	Unch
33,260	Bell Canada	55¼	— ¾
30,000	Oshawa Grp A	4.55	— .10
28,000	Wajax A	17	Unch
22,741	Imp Oil A	22½	— ⅜
21,717	Cdn Pac	19	Unch
21,457	Norcen	12⅞	Unch
18,722	Toronto-Dom	18½	— ½
18,550	Dominion Stores	15¼	— ⅜

TSE 300 COMPOSITE INDEX

	1045.82	— 6.56
Metals, minerals	999.69	—11.01
Golds	1093.11	— 4.01
Oils, gas	1244.54	—10.87
Paper, forest	959.54	+ 6.22
Consumer prod.	886.01	— 6.16
Industrial prod.	922.04	— 1.79
Realest., const.	1175.67	—11.90
Transportation	1261.87	+ 0.38
Pipelines	1369.54	— 7.38
Utilities	1261.29	— 5.42
Comm., media	1036.36	— 0.35
Merchandising	820.24	— 7.06
Financial svcs.	959.23	— 6.60
Management	1206.82	—11.98

Up 2, down 12. Volume 2.01 million (1.887 million). Value $23.29 million ($20.29 million).

MARKET REPORT

Closing quotations for Tuesday, July 26, 1977

Quotations supplied by The Canadian Press, Richardson Securities, Dominion Securities Corp., Harris and Partners Ltd., The Royal Bank of Canada and the Bank of Nova Scotia.

TORONTO CLOSING STOCKS
Distributed by CP
Toronto Stock Exchange—July 26

Complete tabulation of Tuesday transactions. Quotations in cents unless marked $. z—Odd lot, xd—Ex-dividend, xr—Ex-rights, xw — Ex-warrants. Net change is from previous board-lot closing sale.

Stock	Sales	High	Low	Close	Net Ch'ge
A and B					
A.G.F.M	614	185	185	185	—30
Abitibi	13385	$10⅝	10¼	10½	+ ¼
Acklands	400	$11½	11½	11½	
Advocate	1600	375	370	375	+10
Agnico E	2982	$6¼	6⅛	6⅛	
Agra Ind A	1100	$6⅛	6	6⅛	
Ahed M	200	170	170	170	—13
Albany	18000	41½	40	40	— 1
Alt Energy	6530	$16⅛	15⅝	16⅛	+ ⅛
Alta Gas A	17294	$16	15⅝	15⅝	— ¼
Alta G E p	100	$25¾	25¾	25¾	
Alta G F	680	$28¾	28⅝	28¾	
Alta G 9.76	700	$29	28⅞	29	+ ⅜
Alta Nat	110	$42	42	42	— ¾
Alcan	9293	$29¼	29	29¼	— ⅛
Algo Cent	1178	$14	13¾	14	+ ¼
Algoma St	2450	$16½	16½	16½	+ ⅛
AStel p	1000	$27½	27¼	27½	+ ¼
All-Can B	1100	370	360	360	—10
Allarco Dv	675	$17¾	17½	17¾	+ ¼
Alliance B	300	360	360	360	
Alminex	7400	$9⅞	9⅝	9⅝	— ⅜
Alum 3rd p	500	$29¼	29¼	29¼	
Am Bonza	9700	$18⅞	18¾	18⅞	— ⅛
Am Eagle	1000	60	60	60	+ 2
Am Leduc	14000	9	9	9	
Andres W	300	$9⅝	9½	9½	
Ang CT 315	z20	$38	38	38	
Ang U Dev	2500	68	67	67	
Anthes B p	z4	$62	62	62	
Anthes C p	z11	$63⅝	63⅛	63⅝	
Aquitaine	1300	$17¼	17⅛	17⅛	+ ⅛
Arbor C	z125	72	72	72	
Argosy	1000	7	7	7	
Argus B pr	300	$35	35	35	
Argus C pr	1100	$12¼	12	12	— ½
Asamera	1430	$12¼	12	12¼	
Asbestos	325	$25⅜	25¼	25¼	
Ashland C	1500	$13¾	13½	13¾	+ ⅛
Ashland pr	z50	$26½	26½	26½	
Atco A	1675	$16¼	16	16¼	
Ati C Cop	1000	40	40	40	
Ato Hard A	800	$12⅝	12⅝	12⅝	— ⅛
BC Sugar A	2395	$27¼	26½	27¼	+ ¾
BP Can	7160	$13¾	13⅝	13⅝	
Bad Boy	1099	136	135	136	+ 6
Bank BC	2528	$28½	28¼	28¼	— ¼
Bank Mtl	11629	$16½	16⅜	16⅜	— ⅛
Bank N S	695	$21⅞	21¾	21¾	
Bankeno	2300	197	192	192	— 5
Baton B	1650	$10¾	10⅝	10⅝	+ ⅛
Bay Mills	300	$7¼	7⅛	7¼	— ¼
Becker B p	425	$5¾	5¾	5¾	
Bell Canad	33260	$55⅝	55⅛	55¼	— ¼
Bell A pr	z5	$54¾	54¾	54¾	
Bell B pr	525	$55⅞	55½	55¾	— ¼
Bell D pr	450	$55⅝	55⅝	55½	— ½
Bell 2.28	6040	$29½	29¼	29¼	— ¼
Bell 1.80	2750	$23⅛	22⅞	23	+ ¼
Beth Cop A	z50	$18	18	18	
Blakwod A	1900	340	330	330	+15
Block Bros	300	$5¾	5¾	5¾	— ⅛
Bomac A	100	$5¾	5¾	5¾	
Bombdier	100	$5⅞	5⅞	5⅞	— ⅛
Border C	1600	260	250	260	—10
Bovis Cor	9020	79	77	77	— 2
Bow Valy	11685	$21½	20⅝	20⅝	— ¾
Bow-m pr	z40	$33	33	33	
Bralor Res	1100	480	475	475	— 5
Bramalea	2587	$6⅞	6¾	6⅞	+ ⅛
Brascan A	8799	$13⅞	13⅝	13¾	— ⅛
Brenda M	2500	$11⅛	10⅞	10½	— ⅜
Brdg Tank	300	400	400	400	
Bridger	8800	$9½	9¼	9⅜	
Bright A	300	$6¼	6⅛	6⅛	— ¼
Brinco	1600	415	405	415	+10
Br Am Bnk	100	$22	22	22	+ 1
BCFP	300	$24½	24¼	24¼	— ¼
BCFP pr	z20	$38⅞	38⅞	38⅞	
BC Pack B	280	$31	30¾	31	+ 1
BC Phone	3070	$14½	14½	14½	
BCPh 4¾ p	z10	$59	59	59	
BCPh 4.84	3275	$16¼	16¼	16¼	+ ½
BCPh 5.15	z10	$62½	62½	62½	
BCPh 5¾ p	z10	$72	72	72	
BCPh 6 pr	z60	$74	73	74	
BCP 10.16 p	330	$29½	29⅜	29⅜	— ⅜
BCP 2.32 p	526	$31¾	31½	31½	— ¼
Broul Reef	500	23	23	23	— 1
Bruck A	z50	145	145	145	
Brunswk	2200	450	445	445	—10
Budd Auto	200	$7⅜	7⅜	7⅜	— ⅛
Budd A w	700	200	200	200	—10
Bulora Cor	z500	7	7	7	
C					
CAE A	262	$10⅝	10⅝	10⅝	— ⅜
Cad Frv	2000	$9⅝	9⅝	9⅝	— ⅛
Cal Pow A	3665	$35⅝	35½	35½	— ¼
Cal P 4 p	z5	$50¾	50¾	50¾	
Cal P 7½ p	z50	$98¾	98⅛	98¾	
Cal P 10 p	z10	$113½	113¼	113½	
Cal P 2.36	785	$29¾	29¼	29¾	+ ¼
Calvrt Die	1400	275	265	265	—11
Camflo	2400	$13	12⅞	13	
C Chib A	1000	310	310	310	—15
Campau A	225	440	440	440	
Campau 7p	2300	$8¼	8¼	8¼	+ ⅛
Can Cem A	248	$9⅛	9⅛	9⅛	
CDC pr B	321	$105⅞	105½	105½	
Can Malt A	300	$23	23	23	—1⅛
C Nor West	2764	$7⅜	7⅜	7⅜	
C Pakrs C	900	$19⅜	19⅜	19⅜	
Can Perm	1000	$18⅛	18⅛	18⅛	+ ⅛
CPerm 6¾	2100	$26⅜	26⅜	26⅜	
CS Pete	8050	289	283	285	+ 1
Can Trust A	10100	$26	26	26	
C Trust 7¼	14046	$22½	22⅛	22⅛	+ ⅛
C Tung	10850	$12⅛	11⅞	12	+ ⅛
C Cable w	z110	95	94	95	
Cdn Cel	950	$7¼	7¼	7¼	— ⅛
CC Man A	300	$24¾	24¾	24¾	+ ¼
C Curtis	2000	64	63	64	— 1
C Ex Gas	300	$6¼	6⅛	6¼	+ ⅛
CGE	115	$24	24	24	
C Hidrogas	4100	275	275	2756	
C Homestd	4700	$6⅞	6¾	6¾	
C Hydro	4900	$10⅛	10⅛	10⅛	
Ci Bk Com	7298	$24¾	24⅝	24⅝	— ⅛
CIL	450	$20½	20⅜	20½	+ ⅛
Cl Powr A	1920	$22¼	22	22	— ½
CLI Pete	2000	60	57	57	— 5
C Manoir A	900	460	455	455	— 5
C Marconi	1261	435	430	435	+ 5
C Merrill	320	$15⅛	15	15	— ¼
CNat R	400	405	405	405	
C Ocdental	1606	$15¾	15½	15½	— ⅛
CP Inve	1975	$19½	19¼	19¼	— ¼
CP Ltd	21717	$19⅛	19	19	
CPL A p	200	$10	10	10	— ⅛
C Reserve	2300	$7	6⅝	6⅝	— ¼
Cdn Sup O	410	$54	53¾	54	
Cdn Tire A	592	$34½	34⅜	34⅜	— ½
CU 10¼	440	$29½	29½	29½	
C Util 9.24	800	$28½	28⅜	28⅜	
C Util w	600	$5¼	5¼	5¼	— ⅜
CWN G 4 pr	z25	$9¾	9¾	9¾	
Canray	575	105	105	105	
Canron	1600	$24¼	23¾	23¾	— ½
Capit Div	19750	92	88	88	— 4
Cara	1050	$9	8⅞	9	+ ⅛
Carl OK	935	295	293	293	
Carl A p	100	$24¾	24¾	24¾	— ¼
Carl B p	100	$30⅜	30⅜	30⅜	+ ¼
Carma A	4350	$8¼	8⅛	8⅛	— ⅛
Cassiar	2861	$9⅝	9½	9½	— ¼
Celanese	900	360	350	350	— 5
Celan 175 p	z40	$19	19	19	
Chib M	700	22	22	22	— ½
Chieftan D	5420	$16⅞	16⅜	16½	— ½
Chieftain p	1420	$65	64¼	64¼	—1⅜
Chimo	z100	92	92	92	
Chrysler	902	$17⅜	17¼	17¼	— ⅛
CHUM B	675	$9½	9⅜	9½	+ ⅛
Coch Will	500	36½	36½	36½	+1½
Coles Book	1290	$13¼	13	13¼	+ ¼
Cominco	4605	$33¾	33⅜	33½	— ¼
Com Cap	1875	460	450	450	
ComCap Tr	z64	$8¼	8¼	8¼	
C Holiday I	800	455	450	450	—10
Comtech	2500	300	300	300	
Con Bath A	998	$26⅜	25¾	26⅛	+ ⅜
Con Bath p	2030	$18⅛	18	18	— ⅛
C Bath 68 w	300	$9⅜	9⅛	9⅛	+ ⅛
Con Bldg	10950	300	295	295	— 5
Con Fardy	1116	325	320	325	
C Durham	11500	90	89	90	— 2
C Marben	2000	55	53	53	— 2
C Morisn	300	145	144	144	— 1
Cons Pipe	100	$5½	5½	5½	
Cons Prof	12108	15½	15½	15½	—1½
C Rambler	800	173	170	170	— 9
Con Textle	300	185	185	1856	— 5
Con Distrb	1000	350	350	350	— 5
Cons Gas	7419	$16½	16¼	16¼	— ⅛
Con Gas B	z75	$73	73	73	
Con Gas D	200	$25	25	25	
Conwest	904	465	450	450	—45
Corby vt	200	$20¼	20	20	— ⅜
Corby B	z30	$19	19	19	
Cornat Ind	500	$6	5⅞	6	— ⅛
Coseka R	1451	$6⅛	5⅞	5⅞	— ⅛
Costain R	100	$13⅞	13⅞	13⅞	— ⅜
Costin R w	100	$5¾	5¾	5¾	— ¼
Craigmt	600	$5½	5⅜	5½	+ ¼
Crain R L	500	$8¾	8¾	8¾	
Crwn Life	z19	$44	44	44	
Crwn Trst	z25	$21½	21½	21½	
Crown 8¾	z10	$21¼	21¼	21¼	
C Zelrba A	558	$19	19	19	+ ⅜
Crush Intl	435	$8⅞	8¾	8¾	— ⅛
Cyprus	890	$9¼	9⅛	9⅛	
D to G					
DRG Ltd A	100	$5	5	5	— ⅛
Dalmy C	500	380	380	380	+ 5
Daon Dev	10200	$8½	8½	8½	
Daon A	1820	$7½	7¼	7½	+ ⅛
D Aragon	500	21	21	21	— ½
Datline	200	400	400	400	
Decca R	1860	$8⅞	8¾	8⅞	
D Eldona	2000	51	51	51	
Deltan Ltd	100	$6⅜	6¾	6¾	— ¼
Denison	763	$52¼	51⅝	51⅞	— ⅜
Dicknsn	4300	470	460	470	+10
Digtech	1000	90	90	90	—20
Doman I	600	$6⅜	6⅜	6⅜	
Dome	2105	$55½	55	55½	
Dome Pete	4032	$44⅞	44½	44⅜	— ¼
D Bridge	740	$23	23	23	
D Citrs A	500	$7¾	7¾	7¾	
Dofasco A	1800	$26	25¾	25¾	— ¼
Dom Lime	100	$8½	8½	8½	
Dom Store	18550	$15⅜	15¼	15¼	— ⅜
D Textile A	5050	$8½	8¼	8⅜	
Domtar	5275	$15⅝	15⅜	15½	+ ⅛
Dr Mc C A	200	$13¾	13⅝	13⅝	+ ⅛
Du Pont	100	$14⅞	14⅞	14⅞	+ ¼
Dylex Ltd	200	$7⅛	7⅛	7⅛	
Dylex L A	400	$7⅛	7	7⅛	
E-L Fin	900	$9¼	9	9	— ¼
E-L Fin w	5500	88	85	85	— 5
East Mal	1952	246	237	245	+ 9
East Sul A	1500	111	111	111	
Estn Prov	17700	250	245	250	+40
Econ Inv	165	$13¼	13¼	13¼	— ¼
Ego Mines	7000	90	86	90	+ 4
Electro A	525	231	221	221	—10
Extndcar	1100	$8¼	8⅛	8¼	
Extd wt	z1000				
Fibrg Nik A	3161	$31⅜	30	30⅛	— ⅞
Fed Ind A	1600	$7	6¾	7	+ ⅛
Fed Pion	200	$22⅞	22⅞	22⅞	
Fidelity Tr	600	325	325	325	+10
Finning T	300	$18⅜	18⅜	18⅜	
F Mar	z200	38	38	38	
Foodcrp Lt	3490	$11½	11½	11½	
Foodex S	z57	$6¼	6¼	6¼	
Ford Cnda	255	$94⅛	94	94	+ ¼
F Seasons	z50	295	280	295	
Francana	3700	$8	7¾	7¾	— ¼
Fruehauf	100	$7½	7½	7½	
GEH Steel	100	255	255	255	
G M Res	1775	385	3656	385	+20
GSW C pr	z10	$85	85	85	
Gaz Metr	950	$6¾	6¾	6¾	
Gaz 5.40 p	z25	$57⅛	57⅛	57⅛	
Gaz 5½ p	175	$58	58	58	
Gen Baker	500	485	465	465	
G Distrb A	600	$7	7	7	
GMC	z78	$73¼	72	72½	
Genstar L	1419	$25¾	25½	25½	— ½
Gnstar L w	800	$9	8¾	8¾	— ⅜
Gerin 1st p	200	$8⅛	8	8	
Giant Yk	400	$7½	7	7	— ½
Gibraltar	17300	$5¼	5	5⅛	
Glendale	500	110	110	110	— 5
Goldund M	28000	28½	25	28	+ 3
Goodyear	100	$14⅜	14⅜	14⅜	+ ⅜
Goodyear p	z25	$33	33	33	
Graft G	150	$18⅜	18⅜	18⅜	
Granduc	1000	91	91	91	
Granisle	100	$8¼	8¼	8¼	+ ¼
Gt Oil Sds	425	$7⅝	7½	7½	— ⅛
G L Nickl	z300	56	56	56	
GL Paper	475	$27	26⅝	26⅝	— ⅜
GL Pap w	500	$5	485	485	—52
Gt W Life	800	$57⅛	56½	57	— ½
Gt West S	700	240	235	235	— 5
G Goose A	900	$7	7	7	
G Goose 9¾	315	$11⅛	11⅛	11⅛	
Greyhnd C	1000	65	65	65	+ 5
Greyhnd	2530	$18⅜	18⅜	18⅜	+ ⅛
Gulf Can	2237	$28	27¾	27⅞	
Gulfstrem	9500	30	30	30	
H to L					
Hambro C	3790	460	450	455	
H Group A	300	350	325	325	—15
Hard Crp C	380	300	300	300	
Harlequin	7880	$19⅝	19¼	19¼	— ¾
Harris J A	300	340	340	340	+ 5
H Wood	500	80	80	80	
Hawker A	960	$5½	5½	5½	— ⅛
Hayes D A	1884	$5½	5⅜	5⅜	— ⅛
Hedway A	100	360	360	360	
Highmont	600	105	105	105	— 1
Holinger A	100	$33	33	33	+ ¾
Home A	1410	$33	32⅝	32⅞	
H Bramor	400	140	140	140	
Hud Bay A	1699	$17⅜	16¾	16¾	— ¾
H Bay Co	11225	$15⅛	14⅞	14⅞	— ⅛
HB Oil Gas	11500	$40¾	40½	40⅝	+ ⅛
HB Oil G pr	100	$40¼	40¼	40¼	+ ⅛
Husky Oil	4850	$30½	30⅛	30½	— ⅛
Husky E w	200	$11⅝	11⅜	11⅜	— ⅛
Hydra Ex	500	22	22	22	— 3
Hy's Ltd	100	195	195	195	+ 4
IAC	8702	$18	17⅝	17⅝	
ITL Ind	3775	224	220	222	— 2
IU Intl	10770	$14¼	14⅛	14⅛	— ⅛
Imasco A	3110	$28¼	28	28	— ¼
Imasco A p	350	365	365	365	+ 5
INCO A	116088	$25	23½	24⅛	— ¾
Indal	73462	$9¾	9¾	9¾	
Indusmin	200	$11¼	11¼	11¼	— ¼
Inglis	700	$12½	12½	12½	+ ¼
Inland Gas	2342	$11½	11⅛	11⅛	
Inind G 10p	400	$30½	29½	29½	— 1
Inter-City	7005	$7⅜	7⅛	7¼	+ ⅛
Inter C A p	200	$16⅜	16⅜	16⅜	— ⅛
Inter C B p	750	$19	18¾	19	— ⅛
Inter C B w	1400	470	470	470	— 5
Intrmetco	100	$7⅛	7⅛	7⅛	+ ⅛
IBM	155	$290⅛	287	287	—3⅛
Int Mogul	2800	325	320	320	
Interpool	670	$27	26¾	27	— ¼
Int Pipe A	9889	$15½	15⅜	15½	
Ipsco	796	$16⅜	16⅜	16⅜	
Inv Grp A	1665	$7⅜	7¼	7⅜	
Inv Grp 5 p	600	$16⅛	16⅛	16⅛	+ ⅛
Iron Bay T	400	$6	6	6	
Irwin T A	4830	335	325	325	—20
Island Tel	303	$14	14	14	
ISO	1000	119	119	119	+ 3
Ivaco A	1950	$6⅝	6½	6⅝	
Jannock A	1160	$9¾	9½	9⅝	— ⅛
Janoc 8 p	1145	$14¼	14⅛	14¼	+ ¼
Jannock w	1536	210	205	205	— 6
Kaiser Re	9850	$15	15	15	
Kam Kotia	600	73	73	73	+ 1
Kaps Tran	7600	80	78	79	— 3
Keeprite B	250	$11⅛	11⅛	11⅛	+ ⅛
Kelsey H	100	$14¼	14¼	14¼	+ ⅛
Kerr A A	2402	$15¾	15½	15½	
Koffler A	500	$6⅜	6⅜	6⅜	— ⅛
Koffler A p	100	$8¾	8¾	8¾	+ ⅛
La Luz	500	$7½	7½	7½	6
La Vrndr	700	$7⅜	7⅜	7⅜	— ⅛
La Vrndr A	200	$7½	7½	7½	+ ¼
Labatt A	939	$18⅞	18⅝	18⅞	+ ¼
Labatt A p	z30	$18⅜	18⅜	18⅜	
Lab Min	310	$32½	32½	32½	+ ¼
Lacana	6120	485	475	480	— 5
Laidlaw A	1600	$9	8⅞	8⅞	
Laidlaw B p	100	$6½	6½	6½	+ ½
Ldl 9¾	100	$11½	11½	11½	+ ⅜
LOnt Cem	300	335	335	335	— 5
L Shore	700	225	220	220	— 5
Lasitr Km	500	11½	11½	11½	— 2
Laurasia	4500	46	46	46	+ 3
Lau Fn 6¼	z75	$15¼	15¼	15¼	
Lau F 1.25	100	$16¼	16¼	16¼	+ ¾
Lau Fn 140	280	$18¼	18¼	18¼	+ ¼
Lau F 2.00	200	$26⅞	26⅝	26⅞	— ⅛
Leigh Inst	2900	395	385	390	— 5
Liberian	756	$14½	14	14½	+ ¼
LL Lac	3800	155	149	155	+ 5
Livingsto	1151	$16¾	16¾	16¾	
Lob Co A	900	385	380	380	—10
Lob Co B	250	375	375	375	
Lob Co pr	455	$27⅜	27⅛	27⅛	— ¼
Lob Ltd Ap	415	$17¾	17¾	17¾	
Lob Ltd Bp	290	$18⅜	18⅜	18⅜	
Lochiel	5600	156	154	155	— 3
Lost River	2300	85	85	85	— 5
Lytton M	900	20	20	20	
M to O					
MDS Helth	500	260	260	260	
MEPC	4400	$11⅞	11¾	11⅞	+ ⅛
MICC	2354	$10⅞	10½	10⅞	+ ⅜
MICC A	300	$28½	28½	28½	
Maclarn A	800	$33	33	33	+ ¾
MH Cable	200	$14	14	14	
Mclan H A	3265	$9⅝	9¼	9⅝	+ ⅛
Madeline	z28	74	74	74	
Madsen	z300	64	64	64	
Magna Int	200	$18⅛	18	18⅛	+ ⅛
Magna A	1100	$18⅜	18	18⅜	+ ⅜
Magnetcs	2000	52	50	50	— 2
Magnum	z1	$22½	22½	22½	
Maislin I	z25	240	240	240	
Majstc Wil	2200	340	320	320	—10
Man Bar	1010	78	78	78	— 4
M Lf Mills	500	$13¼	13¼	13¼	
Maplex M	500	415	410	410	
Maritime	2025	$22	21⅞	22	+ ¼
Mar T 860	700	$11	11	11	
Mar T 940	300	$11¾	11⅝	11¾	+ ¼
Markel F	500	$5⅜	5¼	5⅜	
Mass Fer	12243	$21⅜	21¼	21¼	
Mas F A	200	$28⅜	28⅜	28⅜	+ ⅛
Mas F B	1100	$29	28¾	28¾	+ ⅛
Matgmi A	912	$12	11⅞	11⅞	
Mc Adam	1000	26	26	26	
Mc Intyre	790	$36¾	36½	36¾	— ¾
McLaghin	400	$7⅛	7	7	— ⅛
Melcor	7400	$7¾	7⅝	7¾	+ ⅛
Mentor	3800	355	350	355	
Merland E	17100	$6⅛	5¾	6⅛	
Midcon	100	145	145	145	— 4
Mindustri	100	$6	6	6	
Minrl Res	1010	140	140	140	— 5
Moffat A	1300	$11¼	11¼	11¼	
Molson A	262	$18	18	18	— ⅛
Monenco A	600	$7⅞	7¾	7¾	
Mtl Trust	400	$12¾	12¾	12¾	
Moore	9540	$29⅛	28⅝	28⅞	— ⅛
Mt Wright	3000	16	16	16	+ 2
Multi Acc	1700	315	305	310	—10
MSL p	1200	$11	11	11	+ ⅛
Murphy	1100	$9⅝	9⅛	9⅛	— ½
Mymar M	z333	75	75	75	
NBU Mine	900	115	112	112	+ 2
NRD Min	500	15	15	15	
NaChrs I	2100	$5⅜	5½	5½	— ¼
Nat Drug	100	$6⅜	6⅜	6⅜	
N Hees Ent	300	240	240	240	+25
Nat Pete	550	42½	42½	42½	— ½
Nat Trust	100	$18	18	18	
Nemco	9500	200	192	192	— 8
Neonex	5340	245	234	234	—16
NB Tel	3872	$20½	20¼	20¼	
N Dimens	14460	89	85	89	+ 1
N Que Ragl	2000	156	154	154	— 1
N York Oil	2500	145	145	145	+ 1
Newco Fin	z60	$25⅛	25	25	
Nfld LP A	2610	$14¾	14⅝	14¾	+ ¼
Nick Rim	4000	14	14	14	— 1
Noranda A	7082	$27⅞	27⅜	27½	+ ⅛
Norcen	21457	$13⅛	12⅞	12⅞	
Norcen B	1250	$23	22½	22½	+ ½
Norcn 150	200	$22½	22½	22½	+ ¼
NC Oils	1800	$10⅜	10¼	10⅜	— ⅛
Nor Tel	2412	$34½	33¾	33¾	— ⅜
NTecm B	w10675	$13⅞	13	13¼	— ⅜
Northgat	5100	$5⅜	5¼	5¼	
Nowsco W	z60	$25⅞	25⅞	25⅞	
Nu-Wst A	300	$14⅞	14⅝	14⅝	— ⅜
Nudlama	2000	16	16	16	
Numac	3300	$12⅜	12⅛	12⅜	— ⅛
OPI A	100	$8⅛	8⅛	8⅛	— ¼
Oakwood P	22400	204	198	204	+ 4
Obrien	1300	113	109	109	— 4
Ocelot A	105	$11½	11½	11½	
Ocelot B	6275	$11⅜	11	11	— ⅜
Orchan A	400	195	195	195	— 1
Orlando	200	$12	12	12	
Oshawa A	30000	455	435	455	—10
Oshawa w	3300	6	6	6	— 1
Osisko	21500	16½	15	15	— 1
Oxford A	210	$13½	13½	13½	
P to S					
Pac Coper	5000	140	136	136	— 4
Pac Nth G	500	365	360	360	— 5
Pac Pete	2980	$32¼	31¾	31¾	— ½
Page Pet	5500	300	300	300	
Paloma P	1776	435	420	435	+35
Pamour A	6700	395	380	385	—15
Pan Centr	2300	46	46	46	— 1
PanCan P	3241	$30⅛	30	30	— ⅛
Patino N V	z3	$16	16	16	
Pe Ben O	1100	385	380	380	— 5
Peerless	300	405	405	405	—20
Pembina	200	450	450	450	— 5
Petrol	2900	261	260	260	— 5
Peyto Oils	2650	$8¾	8¼	8¼	— ½
Pick Crow	2000	12½	12½	12½	+1½
Pine Point	350	$31½	31½	31½	
Pitts B	100	$6⅜	6⅜	6⅜	
Place G	4000	59	58	59	— 2
Placer	1300	$19	18⅞	19	
Plysr 840	1500	$26¾	26½	26¾	+ ¼
Ponder	500	87	87	87	— 1
Pop Shops	1930	$8¼	8⅛	8⅛	— ⅛
Pow Corp A	700	$9¼	9⅛	9¼	
Pow C 4¾	z25	$29⅜	29⅜	29⅜	
Prado Exp	800	126	126	126	— 4
Prairie Oil	z50	$9¼	9¼	9¼	
Precamb	2000	72	71	72	+ 1
Pre Cable	100	$8½	8½	8½	
Preston	200	$15⅛	15⅛	15⅛	
Price Co	2526	$10¼	10	10¼	+ ½
Provigo	3500	$10	9⅞	10	+ ⅛
Prov B Can	212	$13⅛	13⅛	13⅛	— ⅛
Q Brdcast	100	$7	7	7	
Qasar Pet	4700	$8⅝	8½	8⅝	
Que Man	z100	13	13	13	
Que Sturg	5000	98	94	95	
Que Tel	z40	$20	20	20	
Ram	2800	$11⅝	11½	11½	— ⅛
Ranger	4300	$29⅜	28⅛	28⅛	— 1
Rank Org	11600	355	350	350	— 5
Rayrock	2400	85	85	85	
Realty A	1300	380	370	370	—20
Realty C w	1000	81	80	80	— 5
Redpath A	800	$15½	15⅜	15⅜	— ⅛
Redstone	22000	42	42	42	+ 2
Reed Pap A	1353	$10	9⅞	10	+ ⅛
Reed Oslr A	700	$8¾	8½	8½	— ⅜
Reeves	1000	11	11	11	— 1
Reichhold	500	$22	22	22	6
Reich wt	100	$10¾	10¾	10¾	— ¾
Revelstk	100	$9	9	9	
Revnu Prp	2400	72	72	72	— 1
Rileys D	z200	87	87	87	
Rio Algom	2315	$28¾	28¼	28½	+ ¼
R Little	500	172	172	172	+ 7
Roman	900	$20	19¾	19¾	— ⅜
Ronyx Cor	500	178	175	175	— 4
Rothman	700	$14½	14	14½	+ 1
Rothm 2p	4000	$16½	16⅜	16⅜	
Royal Bnk	4230	$27¼	27	27⅛	— ⅛
Royal Tr A	3145	$17⅜	17¼	17⅜	
Russel H	450	$8⅞	8¾	8⅞	+ ⅛
Russel 9¾	200	$21¾	21¾	21¾	
Sandwell A	z50	$10⅜	10⅜	10⅜	
Schneid	z5	$9¾	9¾	9¾	
Scintrex	1300	100	100	100	
Scot York	3400	315	310	310	
Scotts A	3675	$9¾	9¾	9¾	
Seagram	5455	$23⅛	22¾	22¾	— ½
Selkirk A	100	$12½	12½	12½	+ ¼
Shaw LE A	150	$8½	8½	8½	
Shell Can	4504	$15½	15¼	15½	
Sherritt A	2331	$5⅛	5	5⅛	+ ⅛
Siebens	1525	$17¼	17⅛	17¼	+ ⅛
Silvmq	z78	21	21	21	
Simco Eri	7800	$5⅜	5¼	5⅜	
Simpsons	3022	$5	495	495	— 5
Simpson S	1820	$7	7	7	
Sklar M	4000	121	115	121	— 1
Sklar W	5500	22	22	22	— ½
Skye Res	2600	$8¼	8⅛	8¼	
Skyline H	200	175	175	175	— 4
Slater Stl	300	$7⅞	7¾	7⅞	+ ⅛
Slater B pr	100	$13⅛	13⅛	13⅛	+ ⅛
Sogepet	1300	171	167	167	— 4
Somville p	z20	$33¼	33¼	33¼	
Sonor I A p	300	445	445	445	— 5
Sony Corp	100	$8¾	8¾	8¾	— ⅜
Southm A	3600	$21⅝	21½	21⅝	+ ⅛
Spooner	3700	30	28½	30	+2½
St Brodcst	600	$9½	9½	9½	
Stand I A	135	$9½	9½	9½	
Stelco A	6477	$27⅝	27	27½	+ ½
Steep R	2375	240	235	235	— 5
Steinbg A	220	$16½	16½	16½	
Steintron	100	$5¼	5¼	5¼	— ¼
Sulivan A	2316	112	112	112	— 3
Superior E	z600	65	65	65	
Surpass C	875	280	275	275	+ 5
Systems D	2150	440	435	440	
T to Z					
Tara	100	$18½	18½	18½	— ¼
Teck Cor A	1634	$6⅞	6⅝	6⅞	+ ⅛
Teck Cor B	1399	490	485	490	+10
Teledyne	1500	$6⅞	6¾	6¾	
Tenneco I	100	$37⅜	37⅜	37⅜	
Tex Can	1015	$30⅜	30¼	30⅜	
Txsglf	2300	$24⅜	24½	24⅜	+ ⅛
Thom Ind	200	$20⅜	20½	20½	— ½
Thom N A	5900	$12⅞	12⅞	12⅞	— ⅛
Tone Craft	150	$5⅜	5⅜	5⅜	+ ⅛
Toromont	114	240	240	240	—10
Tor Dm Bk	18722	$19	18½	18½	— ½
Total Pet	10445	$10⅛	10	10⅛	— ⅛
Total P A p	200	$20⅞	20⅞	20⅞	
Totl Pet w	2600	375	360	370	—10
Traders A	3897	$17½	17¼	17¼	— ½
Trader A p	100	$25	25	25	
Trader B p	150	$26	26	26	
Tr 10¼	215	$12½	12½	12½	
Trader 69 w	200	$5¾	5¾	5¾	— ¼
Tr Can Res	13150	70	68	70	
Trns Mt A	3520	$11⅞	11⅜	11¾	— ⅛
TrCan PL	11870	$15¾	15⅝	15¾	
TrCan A pr	z25	$85	84	84	
TrCan C pr	z20	$50	50	50	
Travlway	200	$5¾	5¾	5¾	+ ¼
Treco Inc	1600	485	475	485	+10
Trimac A	200	$10¾	10¾	10¾	— ¼
Trimac wt	200	490	480	480	
Trizec Crp	z32	$10⅝	10½	10⅝	
Trizec r	19753	11	8	8	— 4
Trizec w	5780	16	13	16	+ 3
Tru-Wall	2000	142	142	142	
Turbo R	4425	490	470	470	—20
Ulster Pet	24500	70	68	68	— 1
Ultramar	343	335	330	335	+10
Un Carbid	z45	$17¾	17⅜	17¾	
UGas A	7145	$10⅜	10¼	10⅜	
UGas 8¾	450	$24¾	24½	24⅝	— ⅜
Union Oil	1800	$10⅞	10⅝	10⅝	— ¼
U Canso	4600	$8⅜	8⅛	8⅛	— ⅜
U Corp B	2215	$11½	11¼	11¼	— ½
U Corp pr	z80	$17	17	17	
U Keno	700	$7¾	7⅝	7⅝	— ⅛
U Siscoe	2150	$7½	7½	7½	— ⅛
UW OG	1000	40	40	40	+ 2
Univr Gas	2400	$6½	6½	6½	
U Sections	400	430	430	430	+15
Upp Can	3950	185	177	178	— 7
VS Serv A	300	480	475	475	—15
Van Der	300	300	300	300	
Versatile	700	$12¼	12⅛	12¼	+ ⅛
Versatil A	950	$12	11⅞	12	— ⅛
Vestgron	215	$13⅛	13⅛	13⅛	— ⅜
Vic G A	473	$30	30	30	
Voyager P	2230	$9⅞	9¾	9¾	— ⅛
Wajax A	28000	$17	17	17	6
Walk GW A	4426	$26½	26¼	26⅜	— ⅛
Wardair	850	345	335	335	—10
Warn Can	300	$7⅛	7⅛	7⅛	+ ⅛
Wstburne	400	$10⅞	10¾	10¾	— ⅛
Wcoast Pt	5585	$9¾	9½	9½	— ¼
W Pet A p	500	$19	19	19	— ⅜
Wcoast T	3726	$32½	32¼	32⅜	— ⅛
Wcost 8½ p	100	$55¾	55¾	55¾	
Wcoast w	4620	$5⅞	5¾	5¾	
Westeel	400	$15⅛	15	15	— ⅛
W Bcas A	153	$10	10	10	
Westfield	500	128	128	128	
Westnhse	100	$20½	20½	20½	+ ½
Weston	400	$14⅛	14	14	— ⅛
Wstn 6pr	z5	$74	74	74	
Whithorse	200	185	185	185	
Whonok A	400	$9¾	9⅛	9⅛	—1⅛
Willroy	6004	154	151	154	
Wix Corp	500	440	440	440	+15
Woodreef	9100	84	83	84	+ 1
Woodwd A	9000	$15¼	15¼	15¼	
Wrlwld	600	480	480	480	— 5
Wr Harg	2000	98	98	98	+23
YER Prop	200	$7⅛	7⅛	7⅛	
Yk Bear	1200	430	425	425	— 5
Y Lambton	z50	46	46	46	
Yukon C	27800	184	175	175	—10
Trust Units					
BBC R un	2200	$14⅜	14⅜	14⅜	
BBC R wt	2700	245	236	236	— 9
BM-Rt un	12864	$15⅛	14¾	14¾	— ⅜
BM-RT wt	64040	261	239	239	—23
C Perm un	1512	$8¾	8⅝	8¾	+ ⅛
C Realty u	785	$7	7	7	
TD Realty	395	$24¾	24¾	24⅝	
TD Relt w	18130	6½	6	6	

New York

NEW YORK (AP) — Renewed uneasiness about the economic outlook in the U.S. pushed the stock market into its second broad decline in a row Tuesday.

Analysts said the market's sudden downturn Monday had dampened Wall Street's spirits after the steady rising trend in stock prices last week.

They blamed the defensive mood on continuing concern that economic growth might slacken after a stronger-than-expected showing during the first half of this year.

Brokers also noted the market earnings news during the last few days from Exxon and U.S. Steel, the biggest companies in two of the country's biggest industries.

U.S. Steel showed a ⅞-point loss at 37⅛ after the company reported its second-quarter earnings fell to 91 cents a share from $1.47 from the same period last year.

Exxon lost ⅞ to 51⅞, following a 1¼-point loss Monday.

Other oil issues weakened as well on word that the Federal Energy Administration plans an intensive audit of 15 companies in the industry.

Most Canadian issues on the New York Stock Exchange closed down. McIntyre finished down 1⅝ at $34⅛, Inco 1⅛ at $22½, Bell Canada ⅜ at $52¼, Seagram ¼ at $21⅝, and Alcan Aluminum ¼ at $27½.

CLOSING AVERAGES

30 Industrials	908.18	—6.06
20 Transportation	235.39	—2.19
15 Utilities	117.87	— 0.23
65 Composite	311.26	— 2.00

Volume 21.39 million

ACTIVE STOCKS

Vol.		Close	Chge
317,400	Occidental Pet	26⅞	— ⅞
262,300	Gulf West Inds	12	Unch
232,300	The Times Mirror Co	25⅛	— ⅝
227,600	Inco Ltd	22½	—1⅛
224,500	Ralston Purina Co	15⅞	+ ¼
211,600	Exxon Corp	51¾	—1
190,300	Arlen Realty-Dev Cp	4¼	+ ½
189,700	Honda Motor Co	21⅞	— ¼
149,700	U.S. Steel Corp	37⅛	— ⅞
148,000	Mesa Petroleum	44½	— ½
147,500	Columbia Pictures	16⅛	+ ½
130,700	The Dow Chem Co	32	Unch
128,000	Phillips Pet Co	32⅝	— ½
122,900	Centex Corp	14¾	Unch
121,800	Gen Motors Corp	68	— ¾

QUOTATIONS

Alcan	27⅛	Homestake	40½
Alcoa	54	Hnywell	51⅝
All Chm	48⅞	Inl Steel	39½
Al-Chim	28¼	IBM	271⅜
Am Air	10½	Int Harv	29⅞
Am Brnds	46⅝	Int Nick	22½
Am Bcast	46¼	Int Paper	46⅝
Am Can	41⅜	Int Tel T	35⅛
Am El P	25⅝	Johns-Man	37⅝
Am Metal	40¼	Kaiser Alum	36⅝
Am Motor	4⅛	Kennect	28¾
Am Smelt	18¼	Kraft	10½
Am Tel T	63⅞	Ling Temco	8⅞
AMP Inc	19½	Litton Ind	14
Ampex	10⅜	Lock Air	17¼
Ash Oil	33¾	Matsushita	22½
Atl Rich	57½	McD Doug	24¾
Avco	17⅛	Merck	54¼
Avon	49⅛	Mer Ly	18⅝
Bel How	21⅝	Min MM	51¼
Bendix	41	Mobile Oil	67⅝
Beth St	29¼	Monsanto	67⅛
Boeing	58¼	Motorola	43
Boise Cas	28⅛	NCR Corp	43⅛
Borden	35⅜	Natomas	38⅜
Bo-War	26⅞	Newmont	21½
Bri My	33¼	Nort Si	19⅝
Brnswck	13¼	Owens-Ill	26⅛
Burl Ind	23⅝	Pac Gas	25¼
Burl Nor	51½	Pan Am	6
Brrghs	67⅞	Pepsi	25⅛
Ctrpill	54	Ph Mor	57⅝
Col Bcast	61	Ph Pete	32⅝
Celanese	47⅞	Pit Bowes	19¼
Chse Man	33¾	Polaroid	31¼
Ches-Ohio	39½	Proc Gam	80⅞
Chrysler	16⅜	RCA	30¾
Coca-Cole	39¾	Rep Steel	26½
Col-Plm	26	Revlon	40¼
Comsat	34⅝	Safeway	44¾
Cit-Dta	21¼	Schlumb	65¼
Con Edsn	23¾	Scott Pap	16⅞
Cons O-G	11¼	Sears Roe	29½
Crwn Crk	22¾	Shell Oil	32¾
Crwn Xell	36⅜	Singer	23⅞
Crwn Zll	36⅝	Sperry	36½
Delta	37	Stand Cal	43⅛
Disney	37	Sun Oil	46⅝
Dow Chem	32	Sth Pac	36⅞
Du Pont	102½	Talley	11
East Kod	60¼	Teledyne	56⅜
East Kod	60	Telex	2⅝
El Paso	19⅛	Texaco	29⅝
Exxon	51¾	Tex Gulf	23
Fair Cam	26¾	TWA	9⅝
Fed N Mt	17⅜	Uni Carb	49¼
Firestone	18⅛	Uni Pac	54
Ford Mot	45¾	Uni Oil	57¾
Ga Skog	32¾	Uniroyal	10¾
Gen Dyn	58¼	Ual Inc	20
Gen El	55⅛	Ual Inc	20
Gen F	35⅛	Un Br	8½
Gen Mot	68	US Steel	37⅛
Gen T E	33¼	West Air	8
Gen Tire	26⅞	Westse	21½
Geo Pac	29	Wey	31¾
Gillette	27¼	Woolw	22⅛
Goodyear	21⅛	Wometco	11
Greyh	14⅜	Xerox	51½
Gulf Oil	29½	Zenith	22⅛
Hilt	19½		

BOX SCORE

	Tues.	Mon.
Issues traded	1,898	1,865
Advances	473	459
Declines	932	956
Unchanged	493	450
New highs	66	81
New lows	46	28

NORTH ISLAND COLLEGE

Invites applications for part-time, temporary, sessional instructional positions for September, 1977, in the Campbell River, Courtenay and Port Alberni centres of the College in the following areas:

1. 1st and 2nd Year University Transfer Courses:
   Anthropology, Art, Biology, Computer Science, English, Geography, History, Mathematics, Philosophy, Political Science, Psychology, Sociology
   A masters degree in the subject area is preferred.
2. Counselling, advising, career/job orientation
3. Adult Basic Education, Upgrading and High School completion
4. Early Childhood Education
5. Business Administration and Accounting
6. Business Office Training

Persons interested in instructing in any of the above programme areas, in the Port Hardy/Port McNeill, Alert Bay, Gold River/Tahsis centres of the College and all other communities of the College region should also apply.

Please forward applications and resumes to:

Principal
North Island College
1413 Island Highway
Campbell River, B.C.
V9W 2E4

Vancouver

VANCOUVER — Prices were down in moderately active trading Tuesday on the Vancouver Stock Exchange. Volume was 2.5 million shares.

Interpublishing was industrial leader, unchanged at $3.50 on 3,864 shares. International Centura was unchanged at .20 on 2,500. Kaiser Resources was steady at $15 on 2,300.

Arcadia Exploration was top resource and development trader, off 2 cents at .21 on 242,000 shares. Bow River Resources rose a penny at .21 on 180,000. Highhawk Mines was unchanged at .22½ on 124,034. Thor Exploration warrants was unchanged at .09½ on 61,500.

In the curbs, Nightwatch Resources lost a penny at .27 on 237,500 shares. Iona Silver Mines was unchanged at .47 on 71,000.

Stock	Sales	High	Low	Close	Net Ch'ge
Resource and Development					
Alenian	1500	11½	10	10	
Alice Lk	5000	6	6	6	
Andex	2000	6	6	6	
Anglo Bo	9300	220	215	220	
Arcdia	242000	23	21	21	—2
Arex	12800	14	10½	10½	—3
Avino	8000	20	19	19	—1
Azure	9000	20	20	20	
Balfour	2000	25	25	25	—2
Barier R	4000	45	44	44	—2
Bath N	1500	47	47	47	+1
Benson	5000	13	13	13	—1
Bow Rvr	180000	21	19	21	+1
Brendx	10500	20	20	20	
C T Exp	2600	170	160	165	
BX Dev	2000	400	390	390	—10
Calico	1000	4	4	4	
Camro	2500	30	30	30	
C Barr	1500	54	52	52	—3
Casalta	24000	36	35	35	—3
Carolin	3640	285	283	285	+5
Castle	z200	76	76	76	
Celico R	2000	25	25	25	
Chnl Gld	1500	8½	8	8	
Charltn	12700	42	41	42	+ ½
Chatex	6000	11	11	11	— ½
Cheyen	7732	204	196	196	—4
Cima	875	33	33	33	
Circle B	1000	45	45	45	+1
Citlec	3000	12	12	12	+2
Claymr	2500	55	55	55	—1
Colby	12000	126	124	126	+2
Clonial	2500	84	82	82	
Colt Res	5000	21	18	18	—2½
Cmaplx	500	35	35	35	
Comet	1000	90	90	90	
Con Am	8300	111	110	110	—4
C Bound	3400	28	28	28	+1
Cns Kico	1000	13	13	13	
Cop Ex	24000	5½	5	5½	+ ½
Copr Lk	1000	28	28	28	
Coralta	1000	40	40	40	
Coynex	1000	93	93	93	—2
Cree Lk	1000	270	270	270	
Cube Re	15100	30	23	30	+6
Dankoe	2120	225	215	215	+4
Drkhak	1000	25	25	25	
Davnpt	2081	35	35	35	
Delta	7500	39	39	39	+4
Dual res	1200	95	95	95	—2
Dunty M	2000	40	40	40	—1
Eagle R	1500	20½	20	20	—1½
Erly Brd	2000	12	12	12	
Enex	2000	32	31	31	
Frehld	1000	25	25	25	
Futurty	5500	39	37	37	—2
Galvstn	1000	45	45	45	
Global	3000	39	39	39	—2
G Gate	1000	20	20	20	
Gdn Gnt	5000	15	13	15	+2
Gldn Std	29500	14	13	14	+1
G Hercul	4000	45	45	45	—5
Halimk	6500	66	62	66	—2
Hecate	12500	80	76	77	+1
Henriet	3600	40	36	36	
Hihawk	125034	22½	21½	22½	
Holofi	5500	120	117	117	—3
Host	4800	160	150	155	—10
Imp Met	11000	20	20	20	
Initiel	2000	37	37	37	
Intl Pyr	4000	31	30	30	—1
Kamad	6000	10	9	9	
Knobby	1500	40	40	40	
Laguna	4000	10½	10	10	
LMC R	12500	19	18	19	
Logtng	1000	100	100	100	
Lornex	500	$10½	10½	10½	
LP Ind	4500	15	15	15	+2
M M Prc	16000	47	44	47	+2
Major	4000	52	51	51	+3
Marge	8500	13½	11	11	
Mtn Stat	2600	136	136	136	—4
Mndee	4200	120	115	120	
Musto E	5600	38	37	37	
Nwcst	2000	12½	12½	12½	+ ½
Nicola	23000	35½	32½	32½	—3½
Norex	1000	56	56	56	—4
Nthair	9000	235	230	235	
N Atlant	5000	20	20	20	—1
N Hart re	15700	27	25	25	—8
NW Vent	1700	69	69	69	
Nu Engy	9600	170	170	170	
Nuspar	3000	18	18	18	
Oxbow	6010	320	315	320	
Pac Cyp	1400	52	52	52	—7
Pcifc Rs	11000	28	26½	26½	—1½
P Acher	1500	17	17	17	
Perry R	5000	45	45	45	—4
Plains P	3000	18	18	18	—1
QC Exp	1100	105	98	98	—3
Ramco	19500	28	26	28	—1
Redfrd	3000	15	15	15	
Rimrck	18500	89	85	85	—5
Rio Plat	3000	28	28	28	
Sna Res	58800	93	82	88	+7
Saxton	5000	20	18	18	—1
Seafrth	4500	17	17	17	—1
Secrtrt	16000	40	39	39	—1
Seneca	4600	93	90	90	—3
Shimar	8000	6	6	6	
Shield	3500	55	49	55	+5
S Christl	9000	17	15	15	—3
Skat Res	1500	70	70	70	
Slocan	8000	37	37	37	+2
Sonc Ry	8000	17	17	17	+2
Stampd	1070	350	345	350	
Tcoma	3000	50	50	50	—1
Thor Ex	5400	135	130	135	+1
Tricor	15000	71	68	70	—5
Trinity	10900	135	130	130	—5
Tyee	6400	65	65	65	
UCbrge	4000	59	57	57	
U Hrne	9750	320	305	305	—5
U Gold	2000	10	10	10	
Un Rayr	1500	32	32	32	
Westld	9500	42	41	41	
Vally Cu	343	$7½	7½	7½	+ ½
Van Silv	4500	145	140	140	—5
Vntor R	11200	68	65	66	—2
Vestor	2500	40½	40½	40½	— ½
Wicom	6200	109	106	107	—2
W Mines	1000	425	425	425	
W Ring H	1300	180	170	180	
Wharf	1000	14	14	14	
Wndmil	3000	45	45	45	
Yks Rev	7000	21	20	20	—5
Zenore	z600	45	45	45	+2
Warrants and Rights					
Trinit rt	60464	33	29	29	—6
Barr wt	2500	12	12	12	
Cmet wt	400	15	15	15	
Con A wt	2000	40	36	40	—25
Hecat wf	4500	15	13	13	—2
Musto W	1000	8	8	8	—2½
Perry wt	6000	4	3	4	+ ½
Rimk W	17700	35	34½	35	
Sloc wt a	12500	9	9	9	+2
Thor Wt	261500	10	3	9¾	
Tmcor A	12200	22	20	20	—5
INDUSTRIALS					
BBC Un	600	$14⅜	14⅜	14⅜	
BC Sug A	600	$26¾	26½	26¾	
BC Tel	500	$14⅜	14⅜	14⅜	
BCT 6.80	100	$22¼	22¼	22¼	
Cdn Jvln	643	200	200	200	
Canfor	900	$6½	6½	6½	
Cornat	1000	$6	6	6	
Crown Z	200	$19	19	19	
D ion A	1100	$7½	7½	7½	
Doman	800	$6½	6⅜	6⅜	— ⅛
Fst Cty	700	400	400	400	
GN Land	z200	63	63	63	
Intl Cent	2500	21	20	20	
Intrpub	3864	350	350	350	
Ionarc	2000	7	7	7	—1
Kaiser	2300	$15	15	15	
K Dyong	100	215	215	215	
M B	800	$20⅝	20½	20⅝	
Ok Helic	500	$8⅞	8⅞	8⅞	
Renn In	1000	111	111	111	
Scott P	200	$28	28	28	
Toms	800	150	150	150	
Trns Am	1000	8	8	8	
Wardr	z50	325	325	325	
Wdwrd	1000	$15¼	15¼	15¼	
VANCOUVER CURB EXCHANGE					
Aaron	7500	62	60	61	
Amber	2000	10	10	10	
Amca	7000	26½	26½	26½	+ ½
aries res	2152	43	43	43	
Arizako	1500	28	28	28	
Aurus	1000	42	42	42	+1
Avinch	2000	70	70	70	
Benn Ex	10000	10	10	10	
Brent	3500	110	110	110	
Cannon	2500	17	16	16	—1
Canrex	2000	12	12	12	
Cherke	500	30	30	30	
Clytron	500	150	150	150	
Cst Int	14000	50	48	50	+2
Cinola	4000	34	34	34	—1
Cos Min	12625	26	23	26	—1
Cusac	17000	40	35	40	+4
Cyclon	1000	41	41	41	
Dall Exp	3000	170	170	170	
Darva R	35000	84	78	80	—5
Dawsn	18000	16	15	16	
Data Sys	1500	14	14	14	
Decade	1500	20	18	18	—2
Decker	52000	30	30	30	—3
Diana	60500	48	43	48	+8
Dune Mi	4500	10	10	10	
Dungan	30500	52	51	52	+1
Envoy	17000	19½	18	19	
Espina	22000	9¾	9	9	
Focus R	1800	400	390	400	+10
Frtn Isl	1000	6	6	6	
Gbz Mns	z334	15	15	15	
Gall Pet	900	30	30	30	
Gentry	22100	82	82	82	
Gillia Mi	1000	9	9	9	
Grn Res	2000	14	14	14	
Grt Ctrl	1000	50	50	50	
Grn Ex	500	85	85	85	—5
Hrc Rs	3500	10	10	10	
Hesca	500	14	14	14	
Hitec	4000	35	31	35	
Hope	2500	58	55	55	
Hub	1000	19	19	19	
Iona Svr	71000	52	45	47	
Keith	1000	15	15	15	—1
Kendal	18500	14½	13	14	+ ½
Lm ins	35000	84	70	81	+6
Lion Mn	5600	24	22	22	—3
Lurn Mt	500	8	8	8	
Lustre G	4600	125	125	125	—5
Mabee	11500	19	17	17	+1
Mace Te	3100	89	89	89	
Mns Dor	39000	67	52	67	+5
Mt Grnd	700	36	36	36	
Mtneer	20000	27	25	27	+2
Nahat R	1000	20	20	20	
N Aston	2000	47	45	45	
New Ch	2000	10	10	10	
NCong	2000	18	18	18	
N Frontr	1000	19	19	19	—1
Ni Cal	2200	395	390	390	
Nwtch	237500	30½	27	27	—1
Nithex X	6000	19	15	18	
Nomad	44000	25	24	24½	+ ½
Norco	500	122	120	120	—5
Nortek	8500	43	43	43	
Olymp	1000	28	28	28	
Orina	5000	23½	23½	23½	—1
Pizza Pti	1500	50	50	50	
Reco Slv	500	8	8	8	
Regenc	500	172	172	172	—1
Ruskin	46000	155	140	140	—18
Sanil Ind	7000	90	85	88	+3
Santa	4500	29½	28	29½	+1½
Satrn Rs	11000	45	45	45	
Shelter	1500	62	60	60	
Simnac	3300	34	30	34	+4
Sunat	z11	39	39	39	
S S Ice	4500	74	70	74	
Susie Gd	9000	18	16	16	—3
Tamp	2000	77	77	77	
Tandm	7500	31	30	30	—1
Thdr Ck	5100	44½	42	43	—1
Vidz Res	3000	21	21	21	—1
Westnd	2000	30	30	30	—1

Mutual funds

Toronto (CP) — Recent prices of investment funds supplied by The Investment Funds Institute of Canada formerly The Canadian Mutual Funds Association. They are the net asset value per share or unit (NAVPS) last circulated by the fund in accordance with its pricing practice as contained in the prospectus of the fund. n—no sales charge, x—U.S. Fund, y—delayed NAVPS, xd—ex-dividend.

INSTITUTE MEMBERS		yVenture	2.76
AGF Group		yVenture Rt	4.09
Amer Grth	4.84	**Universal Gr.**	
Cdn GasEnr	15.72	Save Equity	9.08
Cdn SecGrh	5.16	Save Incme	5.34
Cdn Trustd	4.70	**NON-MEMBERS**	
Corp Invst	5.78	Assoc Inv	5.82
Corp InvStk	5.18	yBeaubran	4.16
Grwth Eqty	6.98	**CSA Mgmt Gr**	
Japan	9.79	Goldfund	3.50
nMony Mrkt	10.00	Goldtrust	2.97
Special	3.72	**Canagex Gr.**	
All Canadian Gr.		yBond	9.60
yCompound	6.32	Fund	9.96
yDividend	6.66	Internatl	7.97
yNorth Enrg	3.96	yMortgge	10.37
yReven Grth	3.93	yCaptl Grth	10.51
yVenture	3.87	xChase	6.30
y4000	4.07	ynCmC Mtge	10.13
Bolton Tremblay		**Desjardins Gr.**	
nEquity	5.76	Canadian	7.54
nyIncome	10.65	yHypothqe	4.30
nInterntl	7.05	yInterntl	8.12
Calvin Bullock Gr		yObligtns	5.24
Acrofund	1.29	Quebec	3.70
xdCIF	4.23	PEP	2.20
Cambridge Group		nySpec	5.03
yIntl Enrgy	2.73	Dixon, Krog	5.99
yIntl Grwth	4.59	**Dreyfus Group**	
Intl Incme	3.49	Inc	12.13
yNat RsGrth	3.94	Internt	14.31
yUnivest	5.30	yDom Cmp	7.15
yGrowth	6.67	nExecu Can	6.30
CIAG Inv. Group		nExecut Intl	1.71
nyCo-opert	10.39	xFid Trend	21.70
nyLndm GF	10.49	Fiscon Fund	5.48
Eaton Group		nHarvard	6.64
Comnwlth	16.64	Heritage	2.01
Grwth	10.11	**Industrial Gr.**	
Income	4.67	Indust Amer	2.72
Interntl	9.53	Indust Div	6.99
Leberage	4.81	Indust Eq	6.49
Venture	4.40	Indust Gth	19.51
Viking	5.05	Indus Incme	10.78
Guardian Group		Indus Pens	25.39
Enterprise	.85	ITCO	5.33
GIS Comp	10.15	**Keystone Gr.**	
GIS Incme	2.93	Cus K-2	5.26
yGrwth Fnd	9.74	Cus K-1	17.80
Nor Amer	3.80	Cus K-4	3.93
Mutl Acum	5.54	Polaris	3.38
Mutl Inc	4.51	xLex Rsrch	14.83
Sec Incme	9.72	xManhatn	2.49
World Eqty	5.80	yMarit Eqty	2.73
Investors Group		Marlboro	5.74
yGrwth	11.08	Natrusco	12.90
yIntrntl	6.13	**NW Group**	
yJapan	10.71	Canadian	4.48
yMortgge	5.00	Equity	7.03
yMutual	5.34	Growth	5.10
yRetiremt	5.60	xOne WmSt.	14.10
yProvid Mutl	6.87	xOppenhmr	6.10
yProvid Stk	5.15	**Pemberton Gr.**	
Planned Invest Gr		nPacif Div	5.57
Canad Cum	6.56	nPacif Inc	2.73
Pld. Resrcs	4.77	nPacif Res	2.94
yTaurus	6.30	nPacif Ret	5.26
Pret et RevenuGr		nPacif US	4.61
American	9.82	**PHN Group**	
Canadien	6.31	yBond	11.24
Fonds H	5.04	yCanadian	7.77
Retraite	6.70	yFund	15.44
Prudential Gr.		yPooled	29.42
Growth	5.68	nyRRSP	11.94
Income	5.32	**PMF Mangtmt**	
Savings Invest Gr		nPenson Mut	6.88
American	9.82	nXanadu Fn	3.85
Canadian	6.31	**Principal Gr.**	
h Fund	5.04	Collective	6.34
Retirement	6.70	Growth	4.61
Scotiafund Gr.		Venture	3.54
Scotiafund	.89	nPutnam	10.57
Scotiafn Mtg	1.03	**Stehling Group**	
United Bond Shr		Equity	5.73
yRoyFund	6.15	yMortgge	5.16
yRoyFnd Inc	5.16	xTech	7.47
United Group		Temple Gth	13.43
yAccumulat	4.04	**trans Canada Gr.**	
yAccum R.	4.28	yA Grp	5.35
yAmerican	1.54	yC Grp	11.31
yCont. Mtge	5.21	ySpecial	4.31
yHorizo I	2.40	Vanguard	6.63
ySecurity	4.80	Westm Gth	[illegible]

More finance pages 7, 8

Chateau Jubilee

The OAK BAY area's finest adult condominium homes.
The difference between mere accommodation and enjoying your lifestyle is Chateau Jubilee.
Carefully situated on a quiet side street, these condominium homes offer you the type of finishing and quality construction that you have come to expect in the OAK BAY area.
Visit us today and view a lifestyle at prices you can afford.

OAK BAY AREA'S FINEST Condominium Home

$32,000 to $68,000

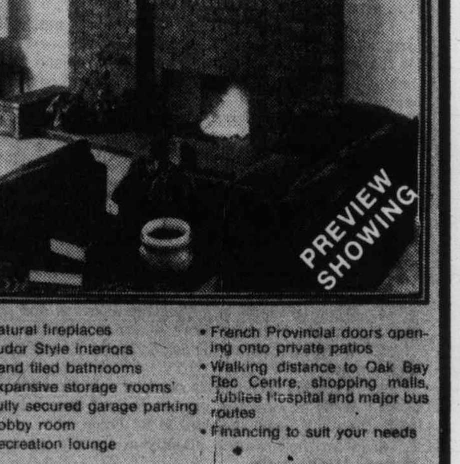

- Natural fireplaces
- Tudor Style interiors
- Hand tiled bathrooms
- Expansive storage 'rooms'
- Fully secured garage parking
- Hobby room
- Recreation lounge
- French Provincial doors opening onto private patios
- Walking distance to Oak Bay Rec Centre, shopping malls, Jubilee Hospital and major bus routes
- Financing to suit your needs

1610 Jubilee Avenue
(off Oak Bay Avenue)
OPEN: 10 a.m.-8 p.m. Weekdays. 10 a.m.-7 p.m. Weekends
Phone 595-4011
Another Quality Development of Vista Homes

London

LONDON (CP)—Closing stock quotations in new pence unless pounds are indicated, x—indicates that quotations includes dollar premium based on latest conversion rate, 0.7080. Associated Brit Foods 57½, Babcock and Wilcox 96, Bass Charrington 112, BICC 114, x-Blyvoors 357½, Boots 174, Bowater 174½, Brit Am Tomb 247½, Brit Assets Trust 57½, BOC International 74½, Brit Petroleum 912, x-Broken Hill Prop 364⅝, Buffels 982½, x-Canadian Pac stgx 14⅜, x-Charter Cons 124½, Cons Gold 156½, Courtalds 107, De Beers 289½, Distillers 148¼, Dunlop 1022, EMI 209½, x-F.S. Geduld 12½, Gen Elec 197, Glaxo 534½, Grand Metropolitan Hotels 72¼, Gr Unv Stores 220½, Guest Keen 315½, Hawker Siddeley 168, Hoover 326½, ICI 380½, Imp Tob 71¼, Kloof 460, Marks and Spencer 116, Metal Box 296, Minorco 145½, x-Phillips 970, Plessey 81, Rank A 106, Rio Tinto Zinc 202, Roan Consol 105, Sel Trust 450, Second Scott Inv 78¼, Shell T and T 549½, Tanganyika 135½, Thomson 597½, Thorn 317, Tube Investments 388, Ultramar 185½, Unilever 476, Union Corp 254, Vaals 14⅜, Vickers 180, Western Driefontein 19⅜, Western Deep Level 812, x-West Mines 95¼, W Holding 16, Woolworth 49, Zambian Copper 16.

BONDS—Brit Transport 56⅛, Brit Cons 19, Treasury 8½ 94½, War Loan 28½.

The Financial Times Industrial Index 430.1, off 7.1.

Commodities

Silver — Chicago (per oz.)			
Aug	4.60.90	4.58.50	4.60.00
Oct	4.66.20	4.64.10	4.65.50
Dec	4.71.80	4.69.50	4.71.00
Copper — New York (per 100 lbs.)			
Copper—New York (per 100 lbs.)			
Jul	56.90	56.50	56.60
Sept	57.50	55.90	57.00
Dec	58.70	58.10	58.30
Lumber—Chicago			
Sept	186.20	183.00	185.60
Nov	184.80	181.40	184.00
Jan	188.80	185.60	188.30
Pork Bellies—Chi. (per 100 lbs.)			
Aug	50.90	50.02	50.02
Feb	47.70	46.25	46.25
Mar	47.25	45.90	45.90
Sept	201.00	198.20	200.50
Gold — Winnipeg (per oz.)			
Jan	202.90	200.80	202.00
Nov	201.80	198.70	201.00
Plywood—Chi. (per 1,000 sf)			
Jul			145.90
Oct	147.70	146.85	147.40
Jan	149.80	148.70	149.35

Grain

WINNIPEG

	High	Low	Close
Flax —			
July	—	—	243.60
Oct.	—	—	246.60
Nov.	247.00	245.60	246.00
Dec.	246.50	245.50	245.50
Rapeseed — Thunder Bay			
July	—	—	275.70
Oct.	—	—	250.00
Nov.	—	—	255.00
Dec.	—	—	260.00
Rapeseed — Vancouver			
Sept.	284.00	278.30	279.80
Nov.	271.00	266.30	267.50
Jan.	267.00	262.30	263.80
Mar.	259.60	256.30	258.50
Rye —			
July	—	—	85.00
Oct.	88.50	87.40	87.50
Nov.	—	—	87.40
Dec.	89.00	88.40	88.40
Barley —			
July	81.50	81.10	81.10
Oct.	78.00	76.70	76.90
Dec.	76.70	76.50	76.50
May	79.00	78.90	79.00
Oats —			
July	66.00	65.20	65.20
Oct.	64.50	63.90	64.00
Dec.	—	—	63.90
May	67.30	66.90	66.90

CHICAGO

	High	Low	Close
Wheat —			
Sept.	233	230¾	230¾
Dec.	244½	241	241½
Mar.	253	249½	250
Corn —			
Sept.	209	205¾	205¾
Dec.	215¾	211½	211½
Mar.	223½	219½	219½
Oats —			
Sept.	116½	114½	114½
Dec.	122¾	120¼	120¼
Mar.	125½	125	125
Sept.	592	573	577
Nov.	580	560	564
Soybeans —			
Aug.	637	606	623

Livestock

CALGARY (CP) — Sales at the Calgary public stockyards Tuesday totalled 1,515 cattle and 45 calves. Trade was strong and active on steers and heifers with steers running barely steady. Some dairy types sold to 38.60. Heifers increased 35 cents on the heavier weights and remained steady on the lighter weights. Slaughter cows and bulls sold under pressure with cows decreasing 50 cents to $1 and bologna bulls being discounted $2 from Monday's close. A1-2 steers over 1,000 pounds 41-42.50, A1-2 steers under 1,000 pounds 38.40, A3-4 37-39, B and C kinds 36-38.50, A1-2 heifers over 850 pounds 36-38, A1-2 under 850 pounds 34.50-36.50, A3-4 33-35, B and C kinds 32-34. D1-2 cows 25-27, D3 23-24.50, D4 20-22.50. Good bulls 28-31. Few feeder steers and heifers sold steady, considering quality and condition. Good feeder steers 800 pounds 36-39.75, good feeder heifers over 700 pounds 32-35.50. Feeder cows 36-45.

Montreal

CLOSING AVERAGES

65 Industrials	178.93	— 1.56
13 Utilities	166.45	— 0.45
7 Banks	243.27	— 1.13
8 Papers	103.49	+ 1.04
85 Composite	184.30	— 1.27

Volume 249,395

Money

At Montreal		
U.S. dollar	1.0668	+ 1/2
Pound sterling	1.8352	+89/100
At New York		
Canadian dollar	0.9373	— 9/20
Pound sterling	1.7203	+ 3/100

U.S. FUNDS

Purchase price of U.S. funds in Victoria area 1.0525 with 1.0555 for travellers' cheques and 1.0425 for coins. Selling rates 1.0685 for cash and 1.0655 for cheques.

Nominal selling price of other monies in Canadian funds: Australia dollar 1.2100; Austria schilling .06714; Belgium convertible franc .03050; Bermuda dollar 1.0760; China renminbi .5790; Czechoslovakia crown .1905; Denmark krone .1815; France franc .2225; Germany mark .4775; Greece drachma .02955; Hong Kong dollar .2310; India rupee .1230; Italy lira .001220; Japan yen .004060; Mexico peso .04705; Netherlands guilder .4448; New Zealand dollar 1.0475; Norway krone .2060; Portugal escudo .0280; South Africa rand 1.2375; Spein 'A' peseta .01260; Spain 'B' pesata .01280; Sweden krona .2500; Switzerland franc .4490.

Bonds

TORONTO (CP) — Prices were fractionally lower in light trading on the Canadian bond market Tuesday. The short end of the market was unchanged. Mid-, long-term, provincial and corporate issues fell one-eighth of a point. Day-to-day money was available at 7¼ per cent.

Alberta

By The Canadian Press

Alberta Stock Exchange—July 26

Complete tabulation of Tuesday transactions. Quotations in cents unless marked $. Net change is from previous board-lot closing sale.

Stock	Sales	High	Low	Close	Net Ch'ge
Ab icus	1300	445	430	430	—10
Ashiu	3500	104	95	95	—10
Cal West	5000	70	70	70	
Cavalier	338	370	370	370	
Clearport	5000	60	60	60	
Concept	1900	290	280	280	+10
Czar	5950	$10½	10	10½	+ ¾
Dixie	49950	100	95	100	+5
Howe Sound	1000	45	45	45	—9
Jetex	1000	40	40	40	—3
Kintla	1000	42	42	42	
Mongown	7000	78	75	78	
Northrim	500	390	380	380	—10
Olex	100	125	125	125	—5
Omega	1000	150	145	145	—5
Sackville	4500	54	54	54	
Sparrow	500	100	100	100	—5
Troy	500	203	200	200	

Silver

Closing basic price of 1,000-ounce certificates in the Victoria area $4.59 U.S. bid per troy ounce and $4.61 asked. Previous day $4.61 and $4.64.

Gold

LONDON (AP) — Tuesday's closing gold prices in U.S. dollars per ounce. London 146.15; Paris 151.84; Frankfurst 146.60; Zurich 145.875; Hong Kong 143.78.

U.S. taking aim at wheat board

WASHINGTON (CP) — The aggressive behavior of the Canadian Wheat Board might lead the United States to take action to defend its position in world wheat markets, U.S. grain industry spokesmen said Tuesday.

Such U.S. counter-measures might spark price competition of an intensity that both governments want to avoid. Such competition would mean further drops in the already-low prices being earned by Canadian farmers.

"I see a substantial possibility for sharp price competition between the U.S. and Canada," said Michael Hall, president of the Great Plains Market Development Association, whose membership consists of U.S. wheat farmers.

Hall said in an interview that if the current situation continues, the U.S. government will have to step in: "At a certain point, I'm sure you'll see serious consideration of the reinstitution of export subsidies."

William Brooks, president of the National Grain Trade Council, which represents grain exchanges and grain-handling firms, said he doubts the two countries will get into a full scale price war, but feels serious price competition already is starting.

"It may get to a point where someone may go to Mr. Trudeau and say 'look, my friend, the wheat board has got a little bit out of whack'."

What U.S. interests are complaining about is the action of the Canadian Wheat Board in undercutting their prices. They feel the board is under pressure to make large sales and can use its quasi-monopoly status to average losses and profits, offer transport or storage subsidies and better predict price trends.

The open-market U.S. system of private grain firms is thus at a disadvantage when the Canadian board has a lot of wheat to sell and is determined to get rid of it.

"There are too many features of the Canadian system and the U.S. system that are incompatible," Hall said in predicting that the U.S. administration will seriously consider export subsidies to maintain U.S. farm income while making U.S. wheat more competitive.

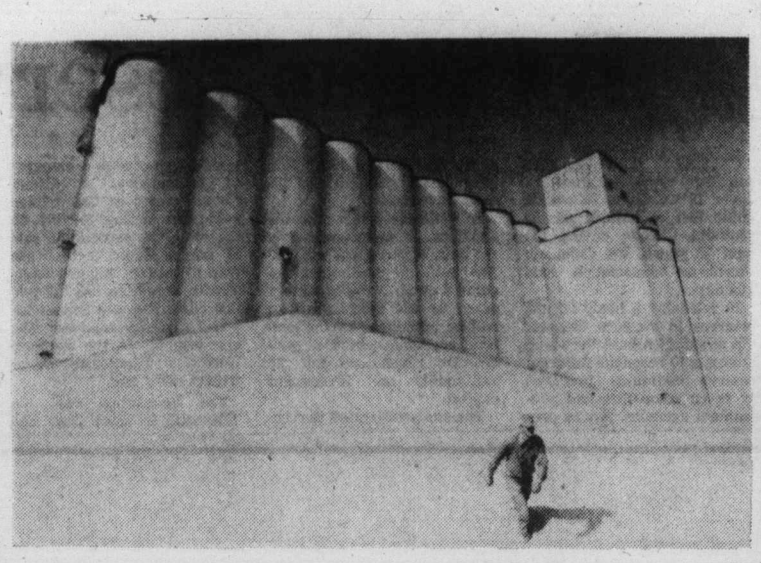

—AP

Kansas wheat dumped at elevator

Ethereal corporations still holding meetings

VANCOUVER (CP) — A gas company that no longer sells gas and a railway which no longer operates trains are part of an empire of 11 non-operating companies presided over by British Columbia Hydro.

A company spokesman said Monday each of the ethereal corporate entities holds an unattended annual meeting and has a president, either Hydro president Robert Bonner or general manager Norman Olsen.

Each of the non-operating companies has a board of directors, advertises annual meetings that never take place and file statements with appropriate provincial authorities.

"I think it's not unusual for companies to maintain names of companies that have been part of history," the spokesman said, adding that Hydro keeps the companies going for sentimental reasons.

One of Hydro's corporate mementoes is the Victoria Gas Co. whose act of incorporation was signed by acting attorney-general George Hunter Carey on Nov. 27, 1860, making it the first company in the crown colony of Vancouver Island. The company ceased to function in July, 1905, when it was acquired by B.C. Electric, the forerunner of B.C. Hydro.

Vancouver, Fraser Valley and Southern Railway Co. will hold its annual meeting Aug. 17, but no vital decisions are likely to emerge as there is nothing left of the line which once carried passengers and freight between Vancouver, New Westminster, Chilliwack and the United States.

The other non-operating companies include Blue Sight Seeing Tours Ltd., B.C. Rapid Transit Ltd., Columbia Power Co. Ltd. and East Kootenay Power Co. Ltd.

Earnings

Canada Packers Ltd., 13 weeks ended June 25, $3,557,000, 59 cents a share; 1976, $4,902,000, 82 cents.

Canadian Utilities Ltd., six months ended June 30: 1977, $16,994,000, 99 cents a share; 1976, $18,013,000, $1.19.

Extendicare Ltd., nine months ended May 31: 1977, $1,967,977, 97 cents a share; 1976, $1,687,826, 84 cents.

Harlequin Enterprises Ltd., six months ended June 30: 1977, $2.7 million, 60 cents a share; 1976, $1.1 million, 20 cents.

Howden, D. H., and Co. Ltd., six months ended June 30: 1977, $546,508, 98 cents a share; 1976, $586,989, $1.05.

Imperial Oil Ltd., six months ended June 30: 1977, $138,000,000, $1.06 a share; 1976, $135,000,000, $1.04.

Kelsey-Hayes Canada Ltd., six months ended June 30: 1977, $2,581,940, $2.35 a share; 1976, $3,318,188, $3.02.

Options

Distributed by CP

Closing prices of all traded options. Sales unit is 100 shares. (Trans-Canada options combine Montreal and Toronto exchange option trading): **Tuesday, July 26.**

Options		Open Int	Vol	Last	Stock Close
Abitibi	Aug $10	8	95	70	$10½
Abitibi	Nov $10	9	185	95	$10½
Alcan	Feb $30	2	54	$2½	$29¼
Alcan	Feb $27½	3	20	$3⅜	$29¼
Alcan	Feb $32½	5	110	$29¼	
Alcan	Aug $30	7	72	50	$29¼
Alcan	Aug $27½	2	120	$2⅛	$29¼
Alcan	Oct $25	2	45	$4¾	$29¼
Alcan	Nov $30	7	67175	$29¼	
Alcan	Nov $27½	2	63	$2¾	$29¼
Alcan	Nov $32½	10	143	60	$29¼
Asama	Apr $15	10	7	95	$12¼
Asama	Apr $12½	5	150	$12¼	
Bell Can	Feb $55	2	138	$2	$55¼
Bell Can	Nov $50	8	108	$5⅜	$55¼
Bell Can	Nov $55	2	93140	$55¼	
Brscn A	Aug $12½	5	93125	$13¾	
Bk Mtl	Feb $15	5	76	$2	$16⅜
Bk Mtl	Feb $17½	2	539	40	$16⅜
Bk Mtl	Aug $15	2	111140	$16⅜	
Bk Ytl	Nov $15	2	108165	$16⅜	
Bk Mtl	Nov $17½	2	70	20	$16⅜
CP Ltd	Aug $17½	2	107160	$19	
D Pete	Jan $45	15	134	$5½	$44⅜
D Pete	Oct $40	3	573	$6¾	$44⅜
D Pete	Oct $45	41	1427	$3½	$44⅜
Gulf C	Aug $25	3	5	$2¾	$27⅞
Husky Oil	Jan $25	4	64	$5¾	$30½
Husky	Oct $25	4	45	$5⅜	$30½
IOil A	Feb $20	2	67	$3⅛	$22½
IOil A	Feb $22½	9	175155	$22½	
IOil A	Aug $22½	5	162	50	$22½
IOil A	Oct $20	17	126	$2⅝	$22½
IOil A	Oct $22½	13	432100	$22½	
IOil A	Nov $20	24	69	$3	$22½
IOil A	Nov $22½	27	249120	$22½	
MB Ltd	Feb $22½	4	211130	$20⅝	
MB Ltd	Aug $20	5	37	90	$20⅝
MB Ltd	Nov $22½	3	151	65	$20⅝
Moore	Feg $30	29	45	$2	$28⅞
Moore	Feb $32½	10	33	95	$28⅞
Moore	Nov $30	10	31125	$28⅞	
Moore	Nov $32½	7	77	50	$28⅞
Mas F	Feb $22½	2	72100	$21¼	
Mas F	Aug $22½	1	123	30	$21¼
Mas F	Oct $20	5	59175	$21¼	
Mas F	Oct $22½	8	207	60	$21¼
Mas F	Nov $20	2	32195	$21¼	
Mas F	Nov $25	6	40	30	$21¼
INCO A	Feb $25	36	1165	$24⅛	
INCO A	Feb $30	5	60	50	$24⅛
INCO A	Feb $27½	17	63	85	$24⅛
INCO A	Feb $32½	8	28	20	$24⅛
INCO A	Oct $25	29	90		$24⅛
INCO A	Oct $30	14	121	25	$24⅛
INCO A	Oct $27½	5	99	40	$24⅛
INCO A	Nov $25	30		120	$24⅛
INCO A	Nov $30	12	125	30	$24⅛
INCO A	Nov $27½	54	46	50	$24⅛
Nor Tel	Jan $35	2	17150	$33¼	
Nor Tel	Jan $32½	4	4	$3	$33¾
Nor Tel	Apr $35	1		$2	$33¾
Nor Tel	Oct $30	7	56	$5	$33¾
Nor Tel	Oct $35	1	25	90	$33¾
Pac P	Feb $30	5	57	$4½	$31¾
Pac P	Feb $32½	5	30	$2½	$31¾
Pac P	Aug $30	2	50	$2⅛	$31¾
Pac P	Nov $30	7	48	$3¼	$31¾
Shell C	Nov $15	5	91100	$15½	
TrC PL	Feb $17½	3	2	80	$15¾
TrC PL	Nov $15	5	69125	$15¾	
Segrm	Jan $22½	15	70	$2	$22¾
Segrm	Oct $20	6	13	$3⅜	$22¾
Segrm	Oct $25	15	251	50	$22¾

Mileage ovals?

UTICA, Mich. (UPI) — A high-pressure, ovalshaped tire that can increase fuel economy by 4 to 10 per cent over current radials was unveiled Tuesday by the Goodyear Tire and Rubber Co.

Goodyear chairman J. Pilliod Jr. said the new tire, which resembles conventional radials except that it is a little more squatty, could help automakers achieve government fuel economy standards of 27.5 miles per gallon by characteristic underinflated

Instead of the 24 to 32 pounds air pressure recommended for today's automobile tires, with their characteristic underinflated look, Goodyear inflated its new ellipical tire to 35 pounds.

Sky view dropped

TORONTO (CP) — The observation gallery located on the 57th floor of the Commerce Court building will be closed permanently to the public as of Aug. 1.

Canadian Imperial Bank of Commerce said declining attendance prompted it to close the gallery and that the 100 birds on display there will be donated to the Metropolitan Toronto zoo.

HARTWIG COURT
PRIME OFFICE SPACE AVAILABLE IMMEDIATELY
Overlooking Inner Harbour
T. DAVIES
388-9181 or 477-0511
DIVERSIFIED HOLDINGS
7-19

DIRECT FROM OWNER — LEAVING COUNTRY
An acre and a half of totally secluded waterfront with spectacular views in Gordon Head. 3,600 sq. ft. home plus basement. All large rooms. Reduced from $250,000 to $189,000.
477-3974
7-8

Villa Royale
OPEN TO VIEW WED.-SAT., 1:30-4:30
964 HEYWOOD AVE. LEASEHOLD ESTATE (TERRIFIC LOCATION BEACON HILL PARK)
PRICED FROM $24,500
Whyte & Gower
Oak Bay Properties Ltd. 592-2407 2227 Oak Bay Avenue
CALL LORETTA HOGARTH, 382-1414 or 592-3537 ANYTIME
6-3

FIRE
"Insurance is our business . . . not a sideline"
HARBORD INSURANCE LTD.
VICTORIA 1220 Broad St. 388-5533
VANCOUVER 626 W. Pender St. 687-8887
EDMONTON 1508 Royal Bank Bldg. 424-0347
CALGARY 2980 Bow Valley Square Two 269-1966

BB Why is this couple smiling?
"BECAUSE THEY ARE PROFESSIONAL"
HOW?

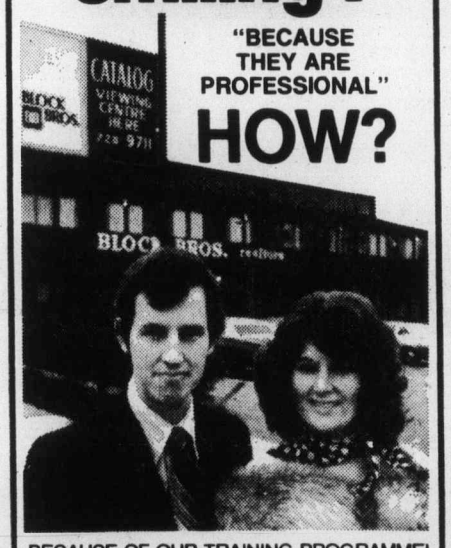

BECAUSE OF OUR TRAINING PROGRAMME!
Block Bros. can make you more professional. We offer you the most complete and sophisticated training program in North America. Learn how Licensed Real Estate Salespersons can become Professional Real Estate Educators.
Attend a Seminar and meet Henry Block
and several top sales people in the industry. You can find out what makes *them* so successful.
WED., JULY 27th, 7:30 P.M.
SHERWOOD PARK INN
123 GORGE ROAD EAST
VICTORIA
Limited seats available.
Telephone 386-3231, 478-5561, 477-1841
TRAINING
The true Real Estate Professional is not so much a salesman as a public educator. By giving out to the public current, reliable information, the client can buy or sell real estate with confidence. Block Bros. is the leader in North America in Real Estate Training.
EXPERIENCE
Learning does not only take place in the classroom. Only by doing Real Estate people become professionals. At Block Bros. you share experience with 1700 salespeople and over 100 sales managers with hundreds of years of accumulated experience.
OPPORTUNITY
Block Bros. huge volume of business and stable financial base provides unrivalled opportunity for greater individual success.
7-22

COMMERCIAL REVENUE BUILDINGS
Recently completed
28,000 SQ. FT. — $695,000
Will net approximately $81,500 per year when fully leased. Leases committed now total over $66,500 per year, 5,000 sq. ft. available.
2 Years Old
18,000 SQ. FT. — $655,000
Net income $72,600 per year.
3½ Years Old
OVER
6,000 SQ. FT. — $250,000
Net income $19,200. Rent can stand substantial increase due in 1979.
Recently Completed
7200 SQ. FT. — $249,000
Building will net approximately $30,000 per year when fully leased. There's 3600 sq. ft. of fully air conditioned office space above 3600 sq. ft. of warehousing. Designed to allow 2 offices and 2 warehouses. Presently vacant. Move your business in here.
OLDER
700 SQ. FT. — $250,000
Shall be vacant in January. One-storey building downtown.
Vendors will consider helping in financing and consider trades. Try your offers.
WANTED! REVENUE BUILDINGS
Retail office-warehouse. Priced from $150,000 to $2,000,000.
For details call
GERRY FINNIGAN
383-4739 or
386-6164 7-26
CASTLE PROPERTIES LTD.

OAK BAY LUXURY
CONDOMINIUM HOMES — 2125 OAK BAY AVE.
OPEN TO VIEW MON.-SAT. 1:30-4:30
(EXCEPT HOLIDAYS)
Village Oaks
2 BEDROOMS, FROM $68,000
TRADE YOUR HOME
Whyte & Gower
Oak Bay Properties Ltd.
2227 Oak Bay Avenue
Call ART BEDFORD — 592-2407

Laurel Point
Luxury townhouses and condominiums right on Victoria's Inner Harbour
$60,000 to $160,000
Viewing daily—7 days
10 am to 8 pm
225 Belleville Street
(3 blocks west of Parliament Buildings)
Telephone 386-7752
Or Call Cedric Steele Realty Ltd.
388-6258

KNOWLES REALTY LTD.
announces
JUST THREE CHANCES LEFT
to be part of the
"HILLSHIRE"
1525 Hillside Ave.
★ Convenient location
★ Pocket Pleasing Prices
★ $33,500-$36,000
★ 1-Bedroom and den and 2-Bedroom Condominium Homes
OPEN SAT. AND SUN. 1:00 - 4:00
Weekdays call 384-8101 or any of the following numbers for an appointment to view.
595-3022/385-9921
384-8075 pager 307.
7-18

FERNHILL PLACE
17 SOLD
Only 4 chances left to be a Fernhill owner
COMPARE
2-Bedroom units up to 1449 sq. ft. including stove, frost-free fridge, drapes, quality cabinets, light fixtures, luxury carpeting.
PLUS
Professional management, outside suite lockers. Rooftop sundeck with
VIEWS VIEWS VIEWS
Open House 12 noon to 9 p.m.
EVERY DAY
614 FERNHILL PLACE
Turn at Esquimalt Arena
Ask about flexible financing to qualified purchasers.
JOE MANTON
388-6691 382-5211
RIM ROBERTS INVESTMENTS & MANAGEMENT LTD.
702-1175 DOUGLAS 388-6691

APARTMENT BLOCKS
Oak Bay 32 Suites $890,000
Oak Bay Way 17 Suites $355,000
Fairfield 12 Suites $240,000
Nice Motel $900,000
See Peter Brown of
P. R. BROWN & SONS LTD.
762 Fort St. 7-22 385-3435 anytime

In Victoria call...
Bob Briggs
386-1441

When it comes to Insurance... it's Dominion for Life
Dominion Life
THE DOMINION LIFE ASSURANCE COMPANY

The Best Condominium Value in Victoria
four acres of hilltop land offering fantastic views
• Underground Parking
• Guest rooms
• Hobby room
• Hot pool and sauna
• Ensuite Washer and Dryer Facilities
• All two-bedroom units
• Close to major recreation facilities
• Library, shopping and bus service, adjacent to site
• Spacious suites, large balconies
• Circulating fireplaces
• Quality construction
• Thermopane windows
Priced from $49,900

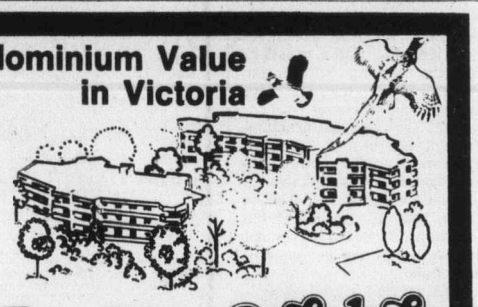

OPEN HOUSE DAILY
MONDAY to FRIDAY 1:30-8 p.m.
SATURDAY and SUNDAY 1:00-5 p.m.
LANDMARK PROPERTIES LTD.
Oakdale Estate
3960 Cedar Hill Road
At McKenzie
386-6762

Presenting

$55,555
418 SUE MAR
Quiet cul de sac in Colwood, close to schools, etc. Owners transferred. Offers?

$64,000
3054 SHOREVIEW
Glen Lake is your fringe benefit in this strikingly developed 2-level home with 3 bedrooms.

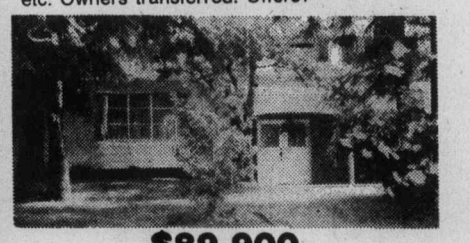

$89,900
2225 ALDEANE
Executive split-level gem close to golf course in a choice area. This is a super home.

$62,900
2420 SARAH PLACE
Another Colwood great! Tasteful home — must be viewed. Ideal family area.
See any of these fine homes with GAIL the ORANGE BIRD
478-5561 478-6458
BLOCK BROS. REALTY LTD.
7-26

Rio Tinto tries hard for silence

LONDON (CP) — Executives of Rio Tinto Zinc Corp. (RTZ), a multinational company with major holdings in Canada, go before the appeal committee of the House of Lords today in a last-ditch attempt to keep from giving evidence in a multi-million-dollar uranium dispute.

Originally, the Lords had decreed that they could not hear the case until October at the earliest. However, the committee put the case ahead of the British government intervened in the legal battle between RTZ and Westinghouse Electric Corp. of the United States.

The move came amid reports that the governments of four uranium-exporting countries — Canada, France, Australia and South Africa — had put pressure on the British government to step in.

One source close to the situation denied that Canada had exerted government pressure, stating only that Canada for the last two years kept the British government informed of the Canadian position in the matter.

Canada and Australia passed laws to prevent their own companies from providing any material to a United States grand jury investigation into an alleged uranium-marketing cartel.

Canadians now fear that such information will surface if RTZ is forced to testify before a U.S. preliminary court currently holding sessions in the U.S. embassy here.

RTZ is fighting against giving evidence in a case in which Westinghouse is being sued by several United States public utilities over failure to deliver purchased uranium. Any such evidence might also be used in the grand jury investigation against RTZ and 28 other defendants who are being sued by Westinghouse which alleges that the cartel boosted uranium prices beyond what Westinghouse had expecteu to pay.

Seven senior RTZ executives, headed by Sir Mark Turner, the chairman, lost an application to the appeal court last Monday. They had sought a stay of having to give evidence before the U.S. preliminary court pending the appeal to the House of Lords.

The British attorney-general supported the appeal court application.

In spite of the appeal court decision, the RTZ executives declined to answer questions at the hearing in the embassy, other than to give names and addresses.

RTZ, which has uranium-mining interests in Australia, Canada, Namibia, South Africa, and the United States, is the only major firm alleged to have been a member of the uranium cartel which is not protected so far by government decree.

The tangled situation leading to the House of Lords appeal goes back to the June development when a judge in a federal district court of Virginia decreed an immunity order.

This meant that RTZ officials were in the position whereby they could not be prosecuted on the basis of any evidence they gave. At the same time, it removed from those officials the protection of the Fifth Amendment to the U.S. Constitution, under which they could have declined to answer questions on the ground that they would be inciminating themselves under further prosecution.

The British attorney-general, in interceding in the proceedings, argued that the legal formula being used to force RTZ executives to give evidence in the U.S. court is contrary to the Hague Convention of 1968.

B.C. gas reserves 7.2 trillion

CALGARY (CP)—Canadian petroleum explorers may discover 19 trillion to 35 trillion cubic feet of natural gas in southern Canada during the next 18 years, the Canadian Petroleum Association said Monday.

In releasing a study on gas reserves in Western Canada, the association said the study attempts to reconcile differing reserve estimates prepared by seven companies and government agencies. It was presented to federal Energy Minister Alastair Gillespie in Ottawa last week.

In estimating the probable additions to gas reserves in the next 20 years, the association said its predictions assume a maximum exploratory effort by the industry which will be influenced by the general economic climate, government regulations and the availability of investment capital.

The study estimated that remaining marketable reserves of gas reserves in western Canada stood at 59.9 trillion cubic feet on Dec. 31, 1976. Of the total, the association said 51 trillion cubic feet of gas was located in Alberta while British Columbia had 7.2 trillion cubic feet and Saskatchewan 1.1 trillion cubic feet. The gas reserves in the southern Northwest Territories was .6 trillion cubic feet.

The association said the 1976 total is down from 60.4 trillion cubic feet in 1975.

Of the total marketable reserves, 19.7 trillion cubic feet were developed but not connected to pipeline transmission facilities and 40.2 trillion cubic feet were connected, the association said.

Hans Maciej, the association's Alberta manager told a news conference that more than half of the 19.7 trillion cubic feet figure cannot be connected to pipelines in the near future because the gas must remain in the ground as part of conservation programs.

The 1976 reserve estimates do not take into account major gas discoveries made at the end of the year because little technical information on them has yet been made public.

The association said the study estimated the petroleum industry has already discovered a cumulative total of 88 trillion cubic feet of marketable gas in non-frontier areas, of which 28 trillion cubic feet has already been produced.

GIRLS ARE BACK AT THE SIDE DOOR
COLONY MOTOR INN

This fall, White Stag's a winner. In corduroy.

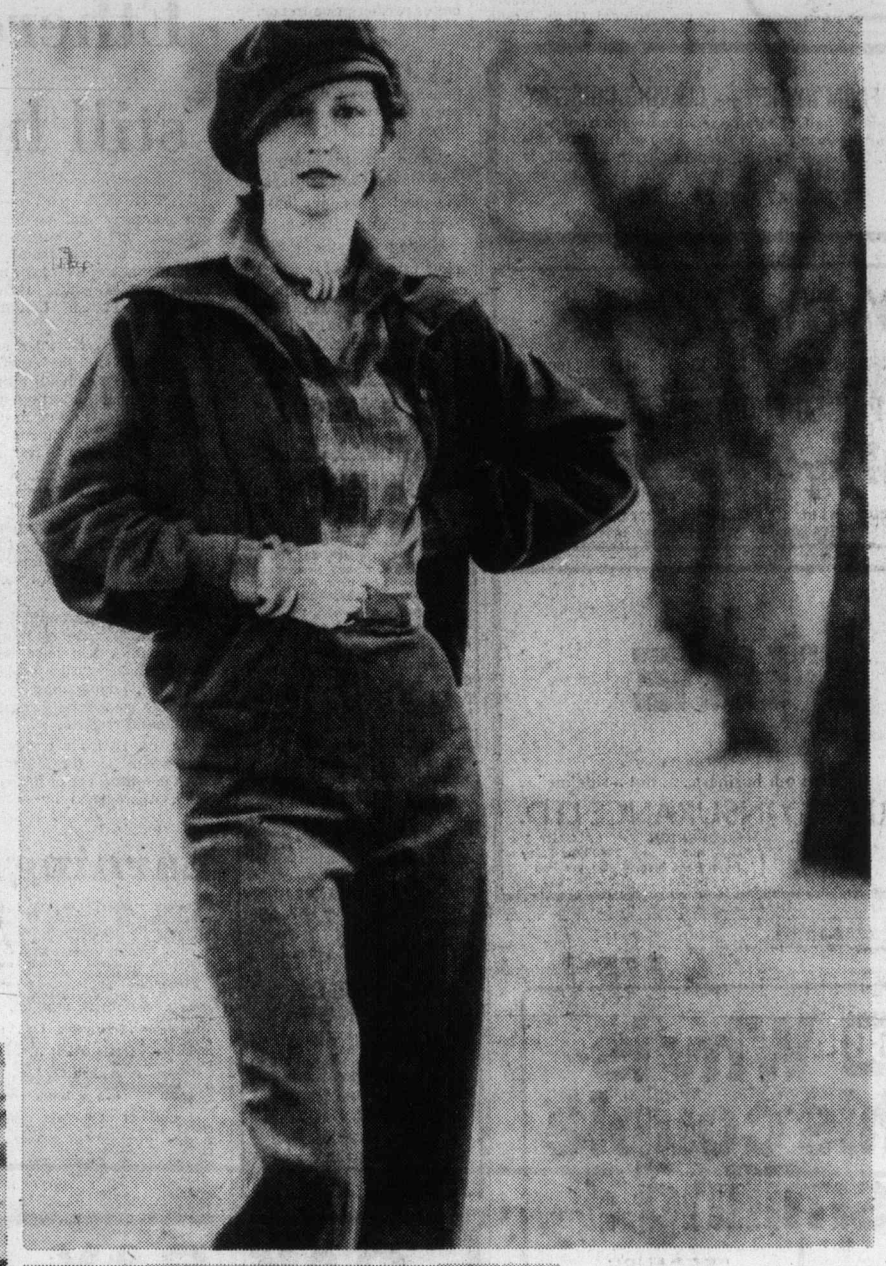

This fall, if you're opting for sportswear, this is it. White Stag's the name. Corduroy's the game. Playing all the shots in casual comfort, fantastic style. It's active sportswear with the details that make the difference. A jacket worn with elbow patches. Baseball jacket, loosened up, and with a collar you'll always want to turn up. Like the softly brushed plaid shirt. Or the fuzzy mohair cardigan and crew. These are the pieces that will score the points in any fashion game. By putting together looks with verve and vitality. For fashion and fun. White Stag corduroy collection, for sizes 8 to 16, in blue or white polyester/cotton. At Eaton's, now.

A. Convertible knit collar'd jacket. 50.00
Pant with woven belt. 30.00
Brushed plaid shirt. 22.00
B. Elbow patched shirt jacket. 48.00
Elastic back pant for good fit. 27.00
Cowl sweater, s-m-l. 17.00
Mohair crewneck sweater, s-m-l. 28.00
C. Mohair striped cardigan, s-m-l, in blue. 35.00
Mohair striped crew, s-m-l, in blue. 28.00
Elastic back pant. 27.00

Women's Sportswear, Dept. 246, Floor of Fashion

EATON'S

BUYLINE 383-4373 Store Hours Daily 9:30 a.m. to 5:30 p.m. Thurs. and Fri. Shop 9:30 a.m. to 9:00 p.m.

Beaverbrook losses

LONDON (Reuter) — The Beaverbrook newspaper group Tuesday estimated its losses for the 12 months ended June 30 at "not more than 1.7 million pounds ($3.1 million.)"

The estimate came in a document to shareholders giving details of the deal whereby the Trafalgar House business group took over Beaverbrook's Daily Express, Sunday Express and Evening Standard.

Sir Max Aitken, son of the late Canadian-born proprietor, Lord Beaverbrook, said the group had been trading at a small loss in the first six months of 1977. Sir Max, former chairman, has resigned from the board to become group president.

The takeover document confirmed that Sir Max's son, Maxwell Aitken, whose resignation from the board was announced Monday, is to receive 45,000 pounds ($82,000.) compensation for loss of office.

Good Evenings
Bob Glover • 6:25 till midnight
CFAX 1070

The Daily Colonist.
Section Two Wednesday, July 27, 1977 Page 9

PETER POLLEN FORD

Ferry snarl threat eased

A close call, says union

A telephone conversation Tuesday between the new president of the B.C. Ferry and Marine Workers Union and B.C. Ferries management has reportedly headed off a possible labor problem that could have affected holiday weekend traffic next Monday.

Shirley Mathieson, who at 28 became head of the union last week, said a ferry crew had refused to work on a normal day off to meet holiday traffic demands and that the union leadership was in full agreement with this stand. However, the matter had been resolved, she said, by agreement to have another crew work an additional return trip between Swartz Bay and Tsawwassen on overtime.

Under terms of the collective agreement, overtime is to be worked when it is considered necessary to clear traffic overloads.

Sources within the ferry fleet said there was talk of some kind of limited job action on the holiday if management had continued to press for the services of those who would have been off duty.

Mrs. Mathieson said the ferry service was guilty of bad management in connection with summer holiday sailings and that one of the results of this had shown up in what she said were unnecessary automobile lineups at the ferry terminals.

The matter wasn't helped by the fact that she was caught in one of the lineups herself.

One of the problems, according to the union, is that the Queen of Victoria isn't pressed into maximum sailing in its role as a supplementary summer vessel. It provides such service Friday, Saturday and Sunday and during weekday mornings, but not in the afternoons, Mrs. Mathieson said.

She said this had made it possible for the service to operate the ship with two shifts of workers instead of the usual three. But she feels the loss of passengers may offset the money saved by cutting out a 34-member crew.

"We got a call July 22. Somebody in management had suddenly realized they were going to need an extra ship on Aug. 1," she said. "I contacted the crew that would be off, but not one volunteered to work on the day off."

She said she had the answer for the ferry service by July 23.

Under terms of the contract, any such request is supposed to be made at least two weeks before the date the crew will be required.

Another objection is that one of the two crews of the Queen of Victoria has Monday and Tuesday off, meaning that it wouldn't be on hand for the end of busy holiday weekends.

She said the union is actually acting in the public interest through its objection. The hope is that management will press the Queen of Victoria into maximum service next summer to better meet the needs of the travelling public.

"Right now it's the ferry workers who get the blame," she said. "They're sitting in long lines of cars at Tsawwassen and they see the Queen of Victoria tie up and watch the crew walk off in the afternoon. And they take it out on the crew members.

"As the members have said, if they want to complain they should be directed to send their complaints to Wharf Street (B.C. Ferries head office) because it is management's decision to tie the ship up, not the union's."

She said she had consulted the crew with management's last holiday request because of her decision that the rank-and-file should play a bigger part in the decisions of the union.

— Barry Casson photo

Union says bad management causes unnecessary lineups

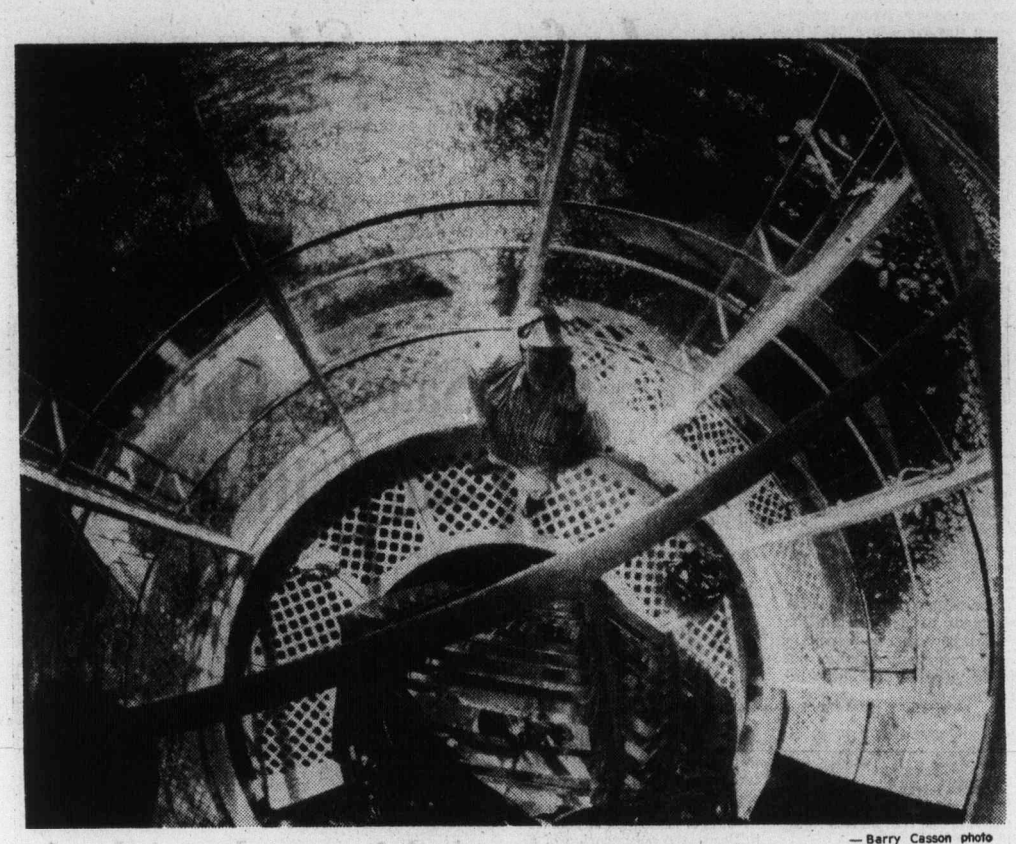

— Barry Casson photo

On the lookout for modernization

Sea lies 80 feet beneath Jim Bruton, lightkeeper at Sheringham Point light station west of Sooke, where prism lamp of French-made glass, powered by 1,000-watt bulb, emits seven million candlepower in three flashes every five seconds as signal to shipping. Light has been there more than 60 years and is due to be replaced by more modern device. Bruton, a lightkeeper for 20 years, has been nine years at Sheringham Point with his wife and children now grown. Tours of station are allowed by appointment only.

Labor dangles carrot to right-to-workers

By DON COLLINS
Colonist Reporter

Organized labor put down the club Tuesday and offered a carrot to the right-to-work movement.

It wants the movement to know there is nothing to fear from a relationship with unions and is using a newly-signed first agreement with a right-to-work contractor as an example.

Pointing out that the final round of negotiations ran smoothly, John Schibli, secretary-treasurer of the Vancouver Island Building Trades Council, said: "Management has probably found that the unions are not as belligerent as they had feared."

The settlement between the bricklayers union and Beechwood Construction Ltd. involves only the one company and about 14 union members, but its value is being measured in other terms.

Labor sees it as the possible forerunner to similar agreements now that it has penetrated the lines of what has generally been accepted as an anti-union movement.

Beechwood is a member of the Independent Contractors and Businessmen's Association, official body for those supporting the right-to-work philosophy. The testing ground in this case is the Gorge Road site where Beechwood has been building condominium towers and townhouses on a contract awarded by Concord Credits Ltd.

The breakthrough came last March when the union was granted certification as bargaining agent. Unusual developments followed quickly. Failure to reach terms on a first contract led to a short strike and the sudden unexplained decertification of the union by the Labor Relations Board.

By mid-May a new LRB hearing had led to a new order for certification and this time contract talks ran smoothly, union officials said.

While no reason was ever given for the earlier decertification, it has been established that it had nothing to do with any action on the part of the union. High-ranking sources have said the LRB decided the near hearing was necessary to clear up a question that had been posed by someone within the right-to-work movement.

Now that the agreement has been signed, union officials concede that some concessions were made to facilitate it.

"Once the certification was established, both parties sat down and bargained in good faith," Schibli said.

"Both were prepared to give a little on some issues. The union realized it came into the picture in the midst of a large project and that it was also the first union on the scene. It recognized that there were certain hurdles — adjustments that would have to be made for the initial period."

Both Schibli and the bricklayers union, however, point out that the "adjustments" don't involve monetary issues. The bricklayers' wage rate of $11.23 an hour is part of the agreement, as are the other regular benefits.

The major difference, Schibli said, is in hours of work. Because of the pattern already set for other workmen on the project, the bricklayers will be working eight-hour days instead of the seven-and-a-half-hour days stipulated in the regular provincial agreement.

The right-to-work movement is currently under attack from labor on a North American scale. Unions see it as a dangerous opposing force which has helped maintain low living standards in some American states.

Gilmour joins Camosun talks

Mediator Clark Gilmour will hold talks with both sides Thursday in an effort to get Camosun College's "misplaced negotiations" back on the track.

And, in another phase of the same strange dispute, the Labor Relations Board will be trying to answer the question: When is a negotiator not a negotiator?

The problem came to light last week when Canadian Union of Public Employees staff representative Tom Smith said the college council's negotiating committee had refused to accept a tentative agreement negotiated by its own representative — bursar P. Dean Winram.

Smith said he found it "incredible" that the union should have 12 meetings with Winram, some lasting all day, reach agreement and get a vote of acceptance from its members at the college, only to have the committee say Winram wasn't authorized to negotiate a settlement.

Peter Yorke, chairman of the college council committee, said Winram had been told he was taking part only in preliminary talks and didn't have the authority to negotiate a tentative agreement.

Smith filed an unfair labor practice charge with the LRB and said Tuesday the board "has asked for all the data concerned."

Meanwhile Gilmour has been appointed to try to get talks going once again.

The settlement the union thought it had was reported to be within the guidelines set by the Anti-Inflation Board.

AirWest's dispute stumps conciliators

Two federal conciliators have failed to solve a contract dispute between AirWest Airlines and the Teamsters Union, leaving a possible opening for some 90 employees to strike by early August.

Under federal labor law, a strike can begin legally seven days after the conciliators have made their report to the labor minister.

However, there is another step the parties can take along the way in an effort to find a solution. This would involve a request for the services of a conciliation commission. It was not known Tuesday night whether such a request was in the offing.

Protesters may follow Nazi film

Vancouver supporters of an anti-racist organization haven't ruled out pickets for the Victoria showing of California Reich, a film on the American Nazi party.

Pickets from the Vancover chapter of the New York-based International Committee Against Racism distributed leaflets condemning the film at its Vancouver showing Friday. Co-chairman Gita Potter said another demonstration is planned for the film's second showing Thursday as part of a commercial film festival.

The festival moves to Victoria next week with the controversial documentary being shown at the Counting House Cinema Aug. 5 and again Aug. 11.

A spokesman for the Victoria management of Odeon Theatres said he had been informed a demonstration was possible at the Victoria showings but he did not know where it would originate.

Over any protests, the film would be shown in Victoria, the spokesman said.

Gita Potter said it would be a bit of "a hassle" for the group to travel all the way to Victoria to demonstrate against the film. There is no Victoria chapter of the International Committee Against Racism which grew out of several American left-wing student groups.

"I'm not saying we're not going to do it," she added.

Although she hasn't seen the questionable film, she said the group was opposed to the documentary because it didn't attack the Nazi ideology.

"If you don't attack it, you're objectively for it," she said.

"It's not enough to show the mentality of the Nazi party members ... and not expose the other side with the murder of six million Jews ..."

She said her organization could not support freedom of speech for Nazis after the lessons of the Second World War.

Bomb threats and an abortive fire-bomb attack have greeted the first German-produced documentary film on Hitler since the Second World War, now playing to sell-out crowds in West Germany.

Trustees put $41.5-million 'ceiling' on school budget

Greater Victoria school trustees have asked their administrative staff to show the school board what a $41.5-million budget for 1978 will include.

The budget figure, slightly lower than the $41.8 million that the board budgeted for 1977, was set Tuesday night as the trustees sat down to establish preliminary guidelines for their administration in drawing up a provisional budget for 1978.

"With this figure, we are saying that budgets are no longer expected to increase every year," board chairman Susan Brice said.

Even though trustees want to keep their budget at or below the previous year's level, taxpayers will probably be facing a mill rate increase next year.

The reason is a bloated 1976 budget which boosted the school mill rate by more than 11 mills, to 52.75 mills. That budget raised $3 million more than the school board spent that year, and the surplus was applied to the 1977 budget.

With the surplus providing money normally paid through taxes, the mill rate dropped nearly as precipitously as it had increased the year before, back to 43.7 mills in 1977, with 5.5 mills of the reduction due to the surplus alone.

Although the board is guessing that it will have another surplus this year, the guessing Tuesday night was that it would not top $300,000, meaning that most of the 5.5 mills could be back on tax notices again next year.

The bouncing mill rate is probably leaving taxpayers confused, Mrs. Brice said, and she hinted that she thought they would probably not understand why their school taxes were going up next year while the board's budget is dropping.

In coming to an agreement on a preliminary budget figure, trustees looked at and discarded a number of proposals for determining just how much more or less they will spend next year.

Several trustees indicated a desire for "zero-base budgeting" in which the district would be required to justify every one of its programs, instead of simply assuming that they would all continue and then trying to identify particular means of potential economy.

The board eventually adopted a suggestion from trustee Peter Dorazio which will allow normal budgeting procedures for the board's major expenditures, but would permit use of the zero-base budget approach for special and ancillary services.

"I would like to see us take a figure, say $41.5 million, and have you tell us what we would get for that and what would disappear," Dorazio told district superintendent Allan Stables.

Stables said the administration should be able to work with the $41.5-million figure.

"My guesstimate is that if we go below $41.5 we are going to have to start talking about cutting staff beyond those that we will lose by attrition," Stables said.

Trustee Daphne Temple expressed concern that in trying only to maintain the present level of services the board could be ignorning areas of spending deficiency.

She identified the lack of funds to replace obsolete equipment and large classes in elementary schools as two areas where the board should think about spending more money.

Stables agreed with her that classes, particularly in primary grades, are too large.

The board was not unanimous in its support for the $41.5-million target.

It was opposed by Mrs. Temple; by trustee Hal Knight, who argued that it really represented no significant changes in the board's budgeting procedures; and by trustee Peter Bunn, who wanted a lower target figure.

Captured escaper on the loose again

Two prisoners escaped from Wilkinson Road jail at about 10 p.m. Tuesday, including one man who had escaped from the jail about a month ago and had been recaptured.

Saanich police said the escapers apparently sawed through some bars and were last seen fleeing from the buildings.

The double-escaper, police said, is William Raymond Cook, 21, five feet nine inches tall, 135 pounds with blue eyes and blond hair. He was in jail awaiting trial on charges resulting from an escape on June 26, police said.

The other man is Rodney G. Barrey, 22, five feet eight inches, also with blue eyes and blond hair.

Non-white people barred from bay neighborhood

Saanich rid of 'ugly echo from past'

For the last 25 years, non-white people have been prohibited by a restrictive covenant from living on properties south of Killarney Road in the exclusive Cadboro Bay section of Saanich.

The 25-year covenant was formed by the first homeowners in the area in March, 1952, and also limited house heights to one storey, residents informed Saanich council at a public hearing on Monday.

The covenant, which prohibited sale or lease of lots to "anyone other than members of the Caucasian race," was kept "in spirit," council was told. The covenant expired in March.

The public hearing was to decide whether house heights in the area would be limited by zoning to one-storey. There was no discussion at the hearing of the covenant's racist clause.

Properties affected by the covenant are within an area south of Killarney, bounded by Cadboro Bay Road, Hibbens Close and Cadboro Bay.

Saanich Mayor Ed Lum said in an interview Tuesday that a restrictive covenant barring persons because of race is illegal under the provinicial Human Rights Act, which prohibits discrimination with respect to housing.

Under the provincial Land Registry Act, restrictive covenants must be registered with a land registry office.

Municipal Affairs and Housing Minister Hugh Curtis expressed astonishment Tuesday when he was told of the existence of the covenant.

During his nine-year term as mayor of Saanich, he said in an interview, he was never aware such a covenant existed.

"But now that it's expired, I say good riddance," he said.

Curtis said a restrictive covenant serves a useful purpose when, for example, it protects a view by prohibiting planting of tall bushes or if it prohibits the cutting-down of trees without a neighbor's permission.

He called the Cadboro Bay covenant "an ugly echo from the past."

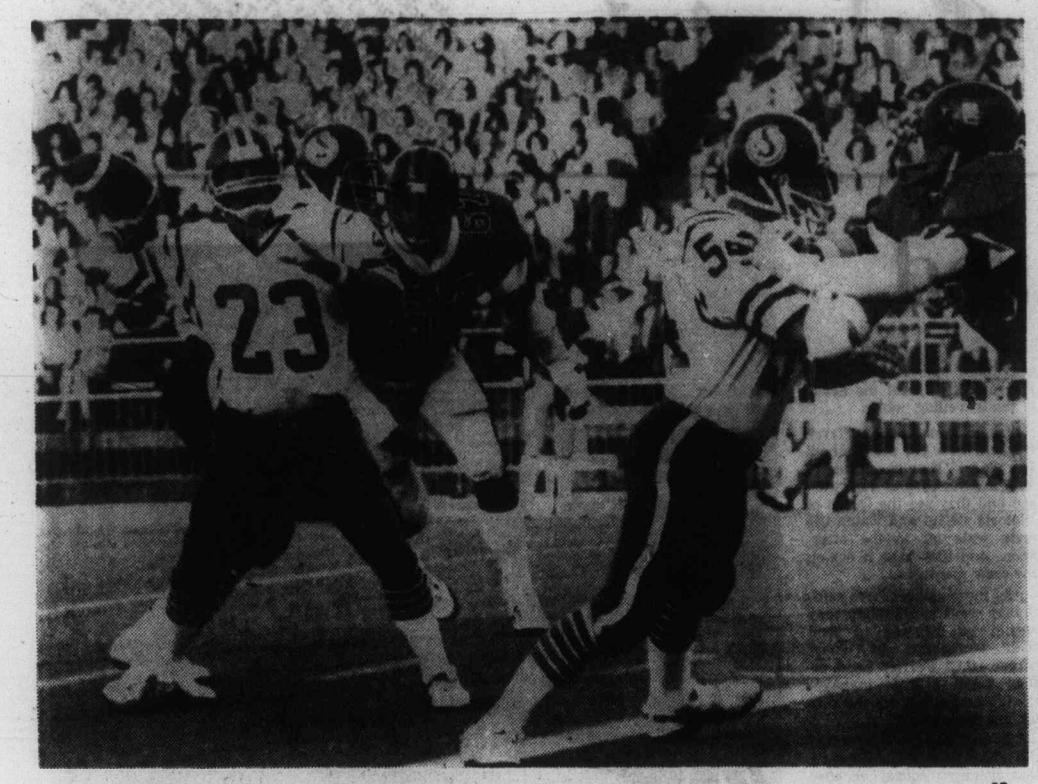

— CP

QUARTERBACK Ron Lancaster (23) lines up a pass as centre Gary Brandt blocks a would-be tackler and a Roughrider back (behind Lancaster) keeps Lions' Gary Robinson (67) from coming in on the blind side. Lancaster directed the Riders to a 24-5 victory at Vancouver's Empire Stadium.

Lancaster strikes early as Riders trim Lions

VANCOUVER (CP) — Saskatchewan Roughriders came out of a prolonged slump as Ron Lancaster threw two touchdown passes in a 24-5 victory over British Columbia Lions in a Western Football Conference game Tuesday night before 26,459 fans at Empire Stadium.

Lancaster threw 23 yards to wingback Tom Campana and 17 yards to halfback Mollie McGee as the Roughriders struck for 17 second-quarter points in winning their first game of the season. Saskatchewan had dropped four exhibition games and two regular-season starts under new head-coach Jim Eddy.

Tonight's game between Edmonton Eskimos and Winnipeg Blue Bombers will be telecast on channel 8 starting 6 o'clock.

The Lions lost for the first time after wins over Calgary Stampeders and the Roughriders a week ago in Regina. Saskatchewan, which suffered eight turnovers in a 34-14 loss to B.C., had only one in the rematch as Lancaster directed a ball-control offence by effectively using backfields McGee and Steve Molnar.

The Saskatchewan defence, led by middle linebacker Cleveland Vann and Bill Baker, completely stymied the Lions. Vann intercepted a pass in the first quarter which led to a one-yard touchdown plunge by Lancaster, and Baker put consistent pressure on B.C. quarterbacks Jerry Tagge and Gary Keithley.

Bob Macoritti completed the Saskatchewan scoring with a 33-yard field goal and three converts.

The Lions got a 48-yard field goal from Lui Passaglia in the third quarter after the Roughriders had taken a 24-0 halftime lead. McGee was tackled in the Saskatchewan end zone by middle linebacker Sam Cvijanovich for a B.C. safety near the end of the game.

B.C. with a history of losing when the team attracts a big crowd, had good field position twice early in the game, but failed to get a first down inside Saskatchewan territory.

Vann picked off a Tagge-pass and returned it 17 yards to the B.C. 40 in the opening quarter and six plays later Lancaster dived into the end zone behind the blocking of guard Mike Dirks.

Lancaster then took the Roughriders 55 yards in five plays early in the second quarter, with the payoff pitch going 23 yards to Campana in the end zone after Campana got behind defender Ted Dushinski.

Macoritti made it 17-0 two minutes later, just three plays after Mike Strickland of the Lions fumbled at the B.C. 23 and linebacker Roger Goree of Saskatchewan recovered.

Lancaster finished off the Lions with a four-play, 46-yard scoring series late in the half when he found McGee open in the end zone behind defensive back Doug Carlson. McGee made a finger-tip reception for the 17-yard touchdown.

Tagge appeared rattled after Vann's interception and head coach Vic Rapp inserted Keithley near the end of the half after the Lions managed just three first downs.

Keithley had little success and Rapp went back to Tagge late in the third quarter. Tagge's only moment of brilliance came when he hit split-end Jim Young for a 55-yard gain to the Saskatchewan 44-yard line late in the quarter.

The Lions gave up three points after a 36-yard Passaglia field goal in the fourth quarter when the Roughriders were detected offside. The gamble failed, however, when Tagge threw incomplete on a third-and-three gamble from the 24.

Both teams lost a player through injuries. Campana left the game with a shoulder injury in the fourth quarter and guard Jim Schnietz of the Lions limped off shortly after with an ankle problem.

Rapp said after the game the Lions didn't get good games from running backs Strickland and Jim Harrison, who both dropped key passes.

WESTERN DIVISION

	P	W	L	F	A	Pts
Winnipeg	2	2	0	62	37	4
B.C.	3	2	1	53	47	4
Calgary	3	1	2	28	42	2
Saskatchewan	3	1	2	49	72	2
Edmonton	1	0	1	26	29	0

EASTERN DIVISION

	P	W	L	F	A	Pts
Montreal	3	3	0	60	33	6
Hamilton	2	1	1	32	33	2
Ottawa	1	0	1	17	27	0
Toronto	2	0	2	30	37	0

Next games: Tonight — Ottawa at Toronto; Edmonton at Winnipeg.

Montreal defence defuses Stamps

MONTREAL (CP) — Quarterback Joe Barnes combined with rookie John O'Leary for the game's only touchdown early in the second quarter to snap a 3-3 tie and Montreal's stout defence defused Calgary's potentially explosive offence as the Alouettes recorded a 17-6 Canadian Football League win over the Stampeders Tuesday night.

Don Sweet kicked three field goals and a convert and Sonny Wade booted a single as the Alouettes recorded their third win in as many starts this season before 55,085 fans, the largest crowd to watch a CFL game in 1977.

Cyril McFall accounted for all the Calgary scoring with a 47-yard field goal in the second quarter and a 22-yard effort with 55 seconds gone in the fourth quarter.

McFall's second field goal came after the Alouettes' Dickie Harris was nailed for pass interference on Tom Forzani.

Quarterback John Hufnagel missed on a pair of pass attempts with Calgary's Doug Palazeti crying for an interference call on the second incompletion to no avail.

Sweet's 48-yard field goal at 5:38 was the only scoring of a lacklustre first quarter but McFall got that back for the Stampeders 75 seconds into the second quarter with a 47-yard effort.

The Alouettes, playing their first home game after victories over the Rough Riders in Ottawa and the Argonauts in Toronto, moved into a 10-3 lead as Barnes, rolling to his right, found O'Leary uncovered 10 yards into the end zone and fired a perfect strike.

It was only fitting that O'Leary completed the Alouettes' six-play offensive drive with 4:17 gone.

Two plays before the touchdown, Barnes and O'Leary combined for a 20-yard completion and on the next play, O'Leary ran 14 yards to set up the score.

There was no further scoring until Sweet's 15-yard field goal with 16 seconds remaining in the half after a downfield march which started at the Montreal 44-yard line stalled.

A 53-yard single by Wade increased Montreal's lead to 14-3 with 2:03 gone in the third quarter.

After McFall's second field goal, Sweet converted a 33-yard effort at 8:25 to wrap up the scoring.

The Alouettes had a net offence of 274 yards compared with 277 for the Stampeders.

Hufnagel completed 16 of 34 passes for 221 yards but the Montreal defence shut off the Calgary running attack as the Stampeders managed just 78 yards along the ground.

Montreal had 100 yards rushing and Barnes completed 15 of 23 passes for 195 yards.

★ ★ ★

Calgary 4, Montreal 17

First quarter

Montreal: Fieldgoal — Sweet from 48 yards, 5:38.

Second quarer

Calgary: Fieldgoal — McFall from 47 yards, 1:15.

Montreal: Touchdown — O'Leary on seven-yard pass from Barnes (Sweet convert) 4:17

Montreal: Fieldgoal — Sweet from 15 yards, 14:14.

Third quarter

Montreal: Single — Wade from 53 yards, 2:03

Fourth quarter

Calgary: Fieldgoal — McFall from 22 yards, 0:55.

Montreal: Fieldgoal — Sweet from 33 yards, 8:25.

Calgary	0 3 0 3	— 6
Montreal	3 10 1 3	— 17

Attendance: 55,085.

Montreal		Calgary
17	First downs	16
100	Yards rushing	78
195	Yards passing	221
274	Net offence	277
16-34	Passes made—tried	15-23
0	Interceptions	0
9-47	Punts—average	9-39
0-0	Fumbles—lost	0-0
6-78	Penalties—yards	10-73

Net offence is yards passing plus yards rushing, minus team losses.

Individual

Receiving: Calgary, T. Forzani 4-94, Linterman 4-57; Montreal, Aynsley 4-70, Smith 2-36.

Rushing: Calgary, Hufnagel 7-40, Burden 6-25; Montreal, O'Leary 13-55, Hopkins 8-35.

Cubs' ace handcuffs Reds and extends shutout string

Rick Reuschel of Chicago Cubs was asked his thoughts about being the National League's first 14-game winner after he silenced Cincinnati Reds 3-0 on five hits Tuesday.

"None," the portly right-hander said without a hint of emotion in his voice.

Reuschel tied his previous season-high for victories, but he didn't seem impressed with his 14-3 won-lost baseball record or his role as stopper for a faltering Cubs' pitching staff.

"I just go out when it's my turn and try to do the best job I can," he said after firing his second shutout in five days. "My objective is to play in the World Series, at least in the playoffs."

The win, sparked by Jose Cardenal's homer, double and two runs, kept the Cubs in first place in the Eastern Division by a slim margin over Philadelphia Phillies and was their second in a row after dropping three consecutive games.

"I hope we're pulling out of it," said Reuschel.

Reuschel extended his string of innings without an earned run at Wrigley Field to 50 and his string of scoreless innings at home to 34 2/3 in winning his ninth straight game in his home park.

It was the eighth straight loss for the Reds, the clubs longest losing stretch fn 11 years. The last time Cincinnati dropped eight games in a row was in 1966, and the team went on to lose 11 straight in that stretch.

The loss left the Reds 11 games behind Los Angeles Dodgers in the Western Division as the Dodgers and Phillies split a doubleheader at Dodger Stadium. Dodgers won the opener 5-1 but Jim Lonborg limited the California club to two hits in the second game and Phillies posted a 5-1 decision. Greg Luzinski and Bake MacBride contributed homers for the Phillies, who dropped one game behind the Cubs.

In the American League, rookie Don Aase struck out 11 in his major league debut and Boston Red Sox edged Milwaukee Brewers 4-3 at Fenway Park to close to within a game of Baltimore Orioles in the Eastern Division. The win ended a Boston losing run at three games.

Aase, who was called up from Pawtucket of the International League on Tuesday morning, scattered nine hits and posted only the 24th complete game by a Boston pitcher this season.

New York Yankees crept to within two games of front-running Baltimore by rallying for a 5-4 win over the Orioles in an extra inning at Yankee Stadium.

The Yankees tied the game at 4-4 with one out in the ninth inning when pinch-hitter Cliff Johnson cracked a two-run homer and won it when Reggie Jackson led off the 10th with his 17th homer of the season.

The Orioles opened the scoring in the third inning and Ken Singleton's three-run homer in the third inning gave the division leaders a 4-0 lead in a series crucial to the mangerial future of Billy Martin. It has been reported that the Yankee manager will be fired if the defending league champions falter against the Orioles.

★ ★ ★

NATIONAL LEAGUE

Eastern Division

	W	L	Pct.	GBL
Chicago	57	38	.600	—
Philadelphia	57	40	.588	1
Pittsburgh	56	42	.571	2½
St. Louis	52	46	.531	6½
x-Montreal	46	50	.479	11½
New York	40	57	.412	18

Western Division

	W	L	Pct.	GBL
Los Angeles	61	38	.616	—
Cincinnati	48	47	.505	11
Houston	46	54	.460	15½
San Francisco	46	55	.455	16
x-San Diego	43	58	.426	19
Atlanta	35	62	.361	25

x—Second game of double header not included.

Cincinnati 000 000 000— 0 5 0
Chicago 100 011 00x— 3 9 1
Norman 9-7, Borbon (8) and Bench; R. Reuschel 14-3 and Mitterwald. Home runs: Chicago—Cardenal (2nd.)

Houston 000 100 010— 2 4 0
Pittsburgh 001 010 10x— 3 7 2
Richard 9-8, Sambito (8) and Ferguson; Candelaria 11-3, Gossage (8) and Ott. Home runs— Houston —Cedeno (5th); Pittsburgh—Ott (5th).

Atlanta 000 001 100— 2 9 0
St. Louis 300 100 00x— 4 5 0
Ruthven 3-7, Campbell (7), Collins (8) and Nolan, Correll (8); Forsch 13-4, Carroll (6), Schultz (7) and Simmons. Home Runs: Atlanta — Montanez (14th); St. Louis — Hernandez (9th).

Philadelphia 000 000 100— 1 6 1
Los Angeles 000 100 31x— 5 5 0
Carlton 13-6, Reed (7), Garber (8) and McCarver, Foote (8); Rhoden 11-7, Garman (8) and Yeager. Home Runs: Los Angeles — Garvey (23rd).

Second game

Philadelphia 000 120 002— 5 9 0
Los Angeles 000 100 000— 1 2 0
Lonborg 3-3 and Boone; Hooton 8-5, Sosa (7), Hough (9) and Oates. Home Runs: Philadelphia — Luzinski (22nd), McBride (7th), Harmon (2nd).

New York 002 002 202— 8 14 2
San Francisco 000 200 010— 3 11 1
Zachry 3-10, Apodaca (8) and Stearns; Montefusco 3-9, Lavelle (7), Curtis (8) and Hill. Home Run: San Francisco — McCovey (16th).

Montreal 003 000 000—3 8 0
San Diego 300 000 001—4 10 0
Brown, Kerrigan 1-3 (9) and Carter; Freisleben 3-5 and Roberts. Home run: Montreal — Speier (4th).

AMERICAN LEAGUE

Eastern Division

	W	L	Pct.	GBL
Baltimore	56	42	.577	—
Boston	54	42	.563	1
New York	54	44	.546	2
Cleveland	43	51	.457	11
Detroit	44	53	.454	11½
Milwaukee	43	55	.439	13
Toronto	34	63	.351	21½

Western Division

	W	L	Pct.	GBL
Chicago	59	36	.621	—
Kansas City	53	40	.570	5
Minnesota	55	44	.556	6
Texas	51	44	.537	8
California	46	49	.484	13
Seattle	44	58	.431	18½
Oakland	41	56	.423	19

Milwaukee 000 030 000— 3 9 1
Boston 003 000 10x— 4 9 2
Sorensen 2-4 and Haney; Aase 1-0 and Fisk. Home runs: Boston—Rice (26th).

Texas 231 302 030—14 17 1
Toronto 000 000 000— 0 4 2
Blyleven 10-9 and Sundberg, Ellis (6); Clancy 0-1, Johnson (3), DeBarr (3), Vuckovich (4), Hartenstein (8) and Ashby. Home runs: Texas—Bevacqua (1st).

California 000 100 000— 1 4 0
Oakland 000 000 02x— 2 4 0
Tanana 12-7 and Humphrey; Blue 10-11 and Newman.

Minnesota 020 031 010 — 7 10 0
Seattle 330 102 00x — 9 11 1
Thormodsgard 7-8, Burgmeier (1), Carrithers (5), Johnson (6) and Wynegar; Abbot 7-7, Kekich (6), Romo (8), Laxton (8), Segui (9) and Cox. Home Runs: Minnesota — Cubbage (4th), Carew (8th); Seattle — Meyer (14th).

Detroit 200 000 010— 3 5 0
Chicago 103 200 20x— 8 9 0
Roberts 4-10, Morris (4), Grilli (8) and Wockenfuss; Knapp 9-4, Hamilton (8) and Downing. Home Runs: Detroit — Staub (12th); Chicago — Zisk (20th), Lemon (11th).

Baltimore 103 000 000 0— 4 9 0
New York 000 100 102 1— 5 11 1
Grimsley, T. Martinez (9), Drago, (9), McGregor 1-2 (10) and Skaggs; Figueroa, Lyle 8-3 (9) and Munson. Home Runs: Baltimore — Singleton (13th); New York — Dent (6th), Johnson (5th), Jackson (17th).

Title No. 17

EAST RIVERSIDE, N.B. (CP) — Mary Ellen Driscoll of Rothesay, N.B., won the New Brunswick women's amateur golf title Tuesday for the 17th consecutive year and made the women's amateur golf team for the 23rd consecutive year as she won the 36-hole tournament. A final-round 85 gave Driscoll, 39, a 165 total and a two-stroke win over Kathy Meaghar of Fredericton.

Rookies help Bakers topple Roadrunners

Victoria McDonalds relied on rookies Tuesday at Esquimalt Sports Centre and the youngsters came through in fine fashion.

Three first-year players contributed two goals each and junior "B" recruit Rav Pallon also scored twice as McDonalds evened their Western Canada Major Junior Lacrosse League record at 12-12 by posting a 14-7 win over Richmond Roadrunners.

Hard-hit by injuries, McDonalds dressed 17 players, two under the league limit, and for the first period, rookie goalkeeper Mike Duch held his teammates in the game. Duch blocked 22 shots as the teams each scored four goals.

McDonalds led 8-6 after 40 minutes and pulled away by scoring the first two goals of the final period.

Tarey Pollock, Jeff Whitney-Griffiths and Paul Michael were the other two-goal snipers for McDonalds and other goals were added by Steve Buckley, Scott Browning, Jim Boyd, Bob Derraugh, Steve Hepburn and Terry Jay. Pallon, picked up from the Victoria junior "B" team, had played one game for McDonalds earlier this season but the goals were his first in junior "A" action.

Greg Jensen scored twice for the last-place Roadrunners and Roy Semlacher, Dan Stewart, Eric Semlacher, Len Ciminelli and Ian Clearie completed the scoring.

Dave Lemire made 54 saves in the Richmond net.

The victory wasn't without problems for McDonalds though, as Jay suffered a knee injury and defenceman Jamie Robertson, nursing a broken nose and other facial injuries, was sidelined again and may be lost for the remainder of the season.

McDonalds, who clinched third place earlier this month, face second-place New Westminster Salmonbellies in the Royal City tonight and play first-place Burnaby Cablevision in Burnaby on Sunday.

McDonalds will meet Cablevision in the opening round of the playoffs, a best-of-seven semi-final starting Aug. 9 in Burnaby.

★ ★ ★

	P	W	L	F	A	Pts
Burnaby	24	23	1	484	281	46
New West.	23	17	6	361	255	34
VICTORIA	24	12	12	364	360	24
Coquitlam	24	5	19	258	409	10
Richmond	25	3	22	272	431	6

Next game: Tonight—Victoria at New Westminster.

Sport today

SOFTBALL

6:30 p.m. — Heywood Men's League: Hygrade Radio vs. Capital Builders, Heywood Avenue Park.

6:30 p.m. — Continuation of Senior Women's League semi-finals: GSV Combos vs. CJVI Vicettes, CRESC Angels vs. Colony Inn, Hyacinth Park.

6:30 p.m. — Sidney Men's League: Seaboard vs. KOA, Sanscha Park.

6:45 p.m. — Stuffy McGinnis Men's League: Sooke Merchants vs. Ingraham Hotel, Central Park.

BASEBALL

6:30 p.m. — Senior Amateur League: Farmers vs. Greaves, Lambrick Park.

LACROSSE

8 p.m. — Western Association: Vancouver Burrards vs. Victoria Shamrocks, Memorial Arena.

Kubiceks tighten race

	W	L	Pct.	GBL
Gorge	20	9	.690	—
Greaves	18	10	.643	1½
Farmers	18	11	.621	2
Kubiceks	17	13	.567	3½

Includes interlocking games with Senior Babe Ruth and up-Island teams.

Next game: Tonight — Farmers vs. Greaves.

Kubiceks made the tight Senior Amateur Baseball League race a little tighter Tuesday night, dumping league-leading Gorge Hotel 4-2 at Lambrick Park.

Dale Aune went the route for the win, his fifth in 12 decisions, as Kubiceks, currecently at the bottom of the four-team circuit, moved to within 3 and one-half games of the top.

A four-run fifth inning did the damage, with all Kubiceks' scoring coming with two out. Duane Pack, Dave Wallace and Don Burrows doubled in the frame, with Burrows hit driving in two runs.

Russ Holmes went two-for-three for Gorge, driving in one run and scoring another.

Kubiceks 000 040 0—4 7 2
Gorge 100 100 0—2 5 1
Dale Aune (3-7) and Ross Barnett; Rick Cook (6-5) and Russ Holmes.

Additional sport Pages 12, 13, 16

FAN FARE

By Walt Ditzen

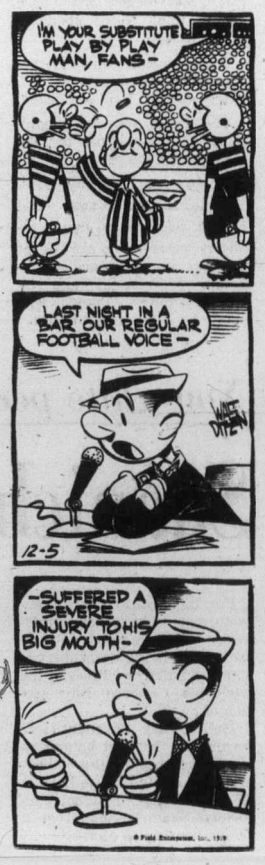

Saanich Optimists out of Ruth event

SQUAMISH — Trail eliminated Saanich Evening Optimists from the provincial Babe Ruth baseball (14 and 15-year-olds) championship Tuesday by scoring a 5-0 victory in a losers bracket game.

Saanich, which won its first game but dropped a 13-5 decision to Port Coquitlam on Sunday, had won the championship twice in the past three years.

Port Coquitlam and Duncan are 2-0 in the eight-team, double-knockout event and face each other tonight in the winners bracket final.

Tonight's loser meets the winner of Thursday's game between Trail and Prince George in the losers bracket final. The championship game is scheduled for Friday and if an extra game is necessary, it will be played Saturday.

Atkinson banished from Raider camp

SANTA ROSA, Calif. (AP) — Controversial defensive back George Atkinson was banished from Oakland Raiders National Football League training camp Tuesday for failure to pay $2,000 in fines stemming from alleged dirty play incidents.

Atkinson, who last week lost a $2 million slander suit against Pittsburgh Steelers, was fined $1,500 for clubbing Steeler wide receiver Lynn Swann in the back of the head last season — the incident which led to the lawsuit. He also was fined $500 for an incident against New England Patriots in the playoffs.

A Raider executive said Atkinson thought the fine apparently had been paid by one of his attorneys.

"But when the NFL had not received the money by today," the Raider spokesman said Tuesday, "they notified us that George could not compete. It's up to George to get it paid."

Before leaving camp for his Oakland home, Atkinson told reporters he would forward the money to the NFL office but declined to say when.

Foreman accepts Viking extension

BLOOMINGTON, Minn. (AP) — Running-back Chuck Foreman agreed Tuesday night to a two-year extension of his contract with Minnesota Vikings, the National Football League team announced.

The contract extension ended a salary dispute between Foreman and the Vikings that dated back to last January's Super Bowl when Foreman told reporters he did not expect to play for Minnesota again. Later, he said contractual differences had gone beyond money and "under no circumstances" would he play for the Vikings.

Mike Lynn, Vikings vice-president and general manager, said Foreman agreed to terms that will extend his contract through 1980.

Foreman was under contract to the Vikings for the 1977 and 1978 seasons. Terms of the extension were not announced.

Girls' soccer

There will be a meeting for any adults interested in forming a Girls Soccer Association, Wednesday, Aug. 3, at 7:30 p.m. at Royal Athletic Park in the MacPherson Lounge.

EXCITING
LACROSSE
ACTION
SHAMROCKS
host
VANCOUVER
Wed., July 27, 8 p.m
MEMORIAL ARENA
7-26 Tickets at Arena and Hillside Mall

SAANICH JR. B HOCKEY TEAM
1975-76 B.C. Champs
Requires Qualified Coach
For 1977 Season starting Aug. this year
Interested Call:
M. Connors 479-1401 between 6-8 p.m.
V. Shemilt 479-1045
7-27

—Colonist photo by Alex Barta

UMPIRE Doug Hudlin takes a close look as American catcher Brian Mousley puts tag on Hugh Pelmore of Gordon Head early in Tuesday night's game at Sidney Park. Pelmore, trying to score from second base on a single, was out on the play as leftfielder Dan Manson's throw was right on the mark.

Dillon can move up . . . *. . . in all-time race*

Burrards here tonight

	P	W	L	T	F	A	Pts
Vancouver	23	16	6	1	297	281	33
VICTORIA	22	14	8	0	292	243	28
Coquitlam	23	11	12	0	289	279	22
New West.	22	10	12	0	279	274	20
Nanaimo	22	4	17	1	262	332	9

Next game: Tonight — Vancouver at VICTORIA.

Ranjit Dillon could move up a notch in the all-time scoring race of the Western Lacrosse Association this week but the durable veteran will probably have to wait until next season before claiming the WLA "ironman" record.

Dillon, who broke into the Victoria Shamrock lineup on a full-time basis in 1966, is only nine points behind seventh-highest point-getter Gord Frederickson, who retired from Vancouver Burrards following the 1976 campaign. The 33-year-old Dillon has 388 goals and 671 assists in 360 league and playoff games and will be out to up his totals tonight when the Shamrocks play host to the Burrards. Game time at Memorial Arena is 8 p.m.

Burrards clinched first place Tuesday night by scoring an 11-9 decision over New Westminster Salmonbellies at Kerrisdale Arena. Vancouver leads Victoria by five points and Shamrocks have only two games to play.

Tonight's game will be the 174th consecutive start for Dillon, who is 22 games behind record-holder Paul Parnell, formerly with New Westminster. Parnell played 195 straight games between June 29, 1961 to Sept. 24., 1965.

It's still possible for Dillon to catch Parnell this season but Shamrocks, who finish off their league campaign Saturday in Nanaimo, would need playoff series in the semi-final, final and Mann Cup go to the limit seven games in each case.

"Ranjit will be back next season," his coach and brother Nirmal said Tuesday. "He stays in shape by playing soccer and although his point production is down from past seasons, he has improved defensively and is one of the best penalty killers in the league."

The Shamrock coach said two regulars would miss tonight's game because of broken fingers. Mike Beaulac, who suffered a broken knuckle on the middle finger of his right hand last week, may not be back in action for some time and Terry Sanderson, who has been battling the flu in addition to a broken finger, has been given a one-game rest.

Dillon said Dan Green would replace Beaulac on the power play and reserves Jack Kastelein and Gord Neilson would also be in uniform.

In Vancouver, Dave Litzenberger led the Burrards with four goals and Dave Tasker, Bill Foote and Pat Ryan scored two each. Ron Pinder was the other marksman.

Bob Tasker and Norm Leuszler each scored twice for the Salmonbellies and others were contributed by Brian Tasker, Walt Weaver, Bill Mosdell, Keith Scott and Dave Wilfong.

"FREDDIE THE FREELOADERS"
Your Convenience Store
OPEN TO 3 A.M.
7 Days a Week
OAK BAY JUNCTION

Gordon Head earns little

Gordon Head is the Greater Victoria Little League baseball champion for 1977.

That was decided Tuesday at Sidney Park where Gordon Head broke open a close game with three runs in the fifth inning and posted a 4-1 decision over American in the championship final of the six-team, double-knockout event.

It was the sixth consecutive victory for Gordon Head, which was unbeaten in area and city play. Gordon Head will now meet Nanaimo in a best-of-three district championship series, Friday, Saturday and, if necessary, Sunday, at Sidney Park. The first two games are scheduled for 6:30 p.m. starts and the Sunday game, if played, will go at 2 p.m.

American, which had won three games in as many nights to win the losers bracket of the city championship, opened the scoring in the first inning and Gordon Head squared things up in the fourth.

In the fifth inning, Ron McKane opened with a single and, with one out, went to second when Daryn Lansdell drew a base on balls. Drew Ferrill drove in McKane with a single and Lansdell and Ferrill both scored when Drew Frechette's hard grounder got away from the American fielders and resulted in a two-base error.

Lansdell struck out nine while allowing five hits and losing pitcher Russ Courtnall struck out six and also gave up five hits.

American	100 000—	1	5	2
Gordon Head	000 13x—	4	5	2

Russ Courtnall and Brian Mousley; Daryn Lansdell and Jeff Mallett.

Softball roundup

Combos, Colony win openers

GSV Combos and Colony Inn scored opening day victories Tuesday in the Senior Women's Softball league semi-finals at Hyacinth Park.

The Combos built up a 5-1 lead and hung on to defeat CJVI Vicettes 5-4 while Colony scored three runs in the first inning and coasted to a 4-0 shutout over CRESC Angels.

Carol Newcomb tossed a six-hter to lead the Combos while Nancy Beale hurled a five-hitter for CJVI who saw a comeback attempt fall short after pulling within one run with three runs on a single, a walk and two errors in the top of the seventh inning.

Terry Hughes cracked a two-run triple and Debbie Derkson fired a three-hitter to pace Colony in its victory.

Play resumes tonight at 6:30 p.m.

Jim Boyd pitched a three-hitter as Colony Inn Royals shutout first-place Sooke Mercants 4-0 and moved to within one point of second-place Victoria Athletics and three of the lead in one of two games in the Stuffy McGinnis Men's League.

Bob Harris unloaded a two-run home run in a three-run first inning and Mike Lee connected with a solo homer in the sixth to power the winners.

Ron Fedosenko struck out nine batters and hurled a four-hitter in taking the loss.

In the other contest, winning-pitcher Larry Cole's sacrifice fly in the bottom of the sixth inning scored Don Sutton who singled to give Juan de Fuca Builders a 4-3 win over Molsons.

Cole who came in in relief of Bob Fletcher struck out six batters in picking up the win and contributed a solo homer in the fourth inning while Pete Rumsby blasted a solo shot in the sixth to tie the score at 3-3.

Mark Perkins hit a two-run home run in the fourth in a losing cause.

At Heywood Park, Andy Wolton hit three singles and scored a run as Hygrade Radio scored all its runs in the third inning to shutout Webb and Trace 7-0 and move into a tie for fourth place with Remco Office Systems.

Dave Fairclough belted a two-run homer and a single to support Jim Miller who struck out 12 batters in firing a two-hitter as the Victoria Athletics whipped Strathcona Hotel 10-0 and even their final series at one game apiece in the Macdonald Park Men's League.

Strathcona won the opener 6-4.

The best-of-three series concludes on Thursday with the final game set for 6:30 p.m.

In the Sidney Softball Association, Frank Scott homered to pace Harvey's Sporting Goods to an 8-4 victory over Sidney Hotel. The win moved second-lace Harvey's to within six points of league leading Seaboard.

Dick Michaud was credited with the win while Dave Scotney took the loss.

Colony	120 000 1—	4	4	2
Sooke	000 000 0—	0	3	0

Bob Harris and Jim Boyd; Ron Fedosenko and Alden Govenlock. Home runs: Colony—Mike Lee, Bob Harris.

Molsons	100 200 0—	3	8	1
Juan de Fuca	100 111 x—	4	12	2

Strandlund, Kilgour (6) and Emerick; Fletcher, Cole (4) and Rumsby. Home runs: Molsons—Perkins; Juan de Fuca—Cole, Rumsby.

The Original Knight
SOLUNAR TABLES
When To Fish Or Hunt

According to the Solunar Tables calculated for this area, the best times for hunting and fishing for the next 48 hours will be as follows (Times shown are **Pacific Daylight** times):

Minor	Major	Minor	Major
A.M.		P.M.	
TODAY			
2:20	**9:05**	2:55	**9:25**
TOMORROW			
3:15	**10:00**	3:40	**10:30**

Major periods, lasting 1½ to 2 hours are shown in bold.
Minor periods, shorter duration, light type.

VOLVO 77
if you thought our '76 prices were low — CHECK OUR '77s !!!

240 SERIES
2 DR. $6585*
4 DR. $6785*
WAGON $6995*
• Plus freight and Dealer Prep.
Brian Holley VOLVO
384-1161
7-20
3319 DOUGLAS, BETWEEN WOODWARD'S & WOOLCO

The University of Victoria
announces

A PROGRAM OF DOWNTOWN NOON HOUR AND LATE AFTERNOON CREDIT AND NON-CREDIT COURSES BEGINNING IN SEPTEMBER

This Fall, the University will offer a new program of credit and non-credit courses downtown at the noon hour for the benefit of those employed in the city during the 8 a.m.-5 p.m. period. Credit courses will assist students who wish to begin study toward a university degree on a part-time basis. Non-credit offerings will be designed for individuals who wish to increase their personal or professional competence but are not interested in degrees.
Courses will be scheduled in convenient locations in the downtown area.

CREDIT COURSES

Those who wish to register for the following courses and who have not been previously admitted to the University should contact Admissions Services (M Hunt) immediately. Telephone 477-6911, locals 4449, 4845, or 4868, 8:30 a.m.-4:30 p.m.
Students who have been previously admitted to the University of Victoria and who are eligible to register for these courses should complete an Application for Re-Registration which can be obtained from the Records Office (M Hut) on the campus, 477-6911, local 4391. Applications for Re-Registration for more than 6 units must be returned by June 30, 1977, for 6 units or less, by July 31, 1977.
Students wishing to register during Early Registration, July 6-August 12, Monday-Friday, 12:30-4:30 p.m. and 6:00-7:30 p.m. in Room 207 Clearihue Building, should submit their Application for Admission or Re-registration as early as possible before July 31.

TIMETABLE

ECONOMICS 100 (3 units) The Canadian Economy — Principles, Problems and Policies
Tues.-Thurs. 12:10-1:30 p.m. Sept.-April
Instructor. Mr. A. Mirlin

ENGLISH 121 (1½ units) Literature: Prose Fiction
Tues.-Thurs. 12:10-1:30 p.m. Sept.-Dec.
Instructor: To be announced

ENGLISH 122 (1½ units) Literature: Poetry and Drama
Tues.-Thurs. 12:10-1:30 p.m. Jan.-April
Instructor: Dr. C. Doyle

POLITICAL SCIENCE 100 (3 units) Canadian Government and Politics
Mon.-Wed. 12:10-1:30 p.m. Sept.-April
Instructor: Dr. G. L. Kristianson

POLITICAL SCIENCE 361 (1½ units) Interest Groups and Parties in Canada
Thurs. 12:10-1:30 p.m. Sept.-April
Instructor: Dr. W. Young

SOCIOLOGY 100 (3 units) Introduction to Sociology
Mon.-Wed. 4:10-5:30 p.m. Sept.-April
Instructor: To be announced

Class locations: To be announced

NON-CREDIT COURSES

The non-credit program will be announced in detail during the month of August. Confirmed offerings to date include a course on Pre-Confederation History of B.C., one section of intensive French as part of the French Language Diploma Programme, Social Policy Issues of the 1970's, and Coping with Stress.

For general information on downtown offerings of the University, contact the Division of Continuing Education
477-6911, locals 4802, 4803, 4804.

ok TIRE STORE
3030 NANAIMO ST. 386-3156
WHEEL-TO-WHEEL SECURITY

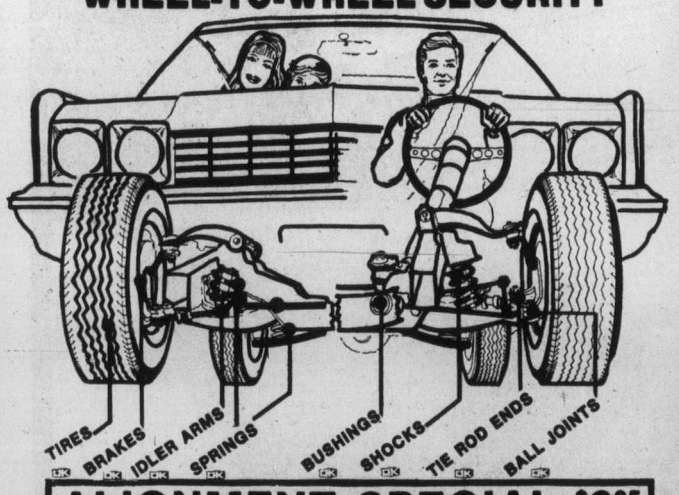

ALIGNMENT SPECIAL $9.95
TORSION BARS AND PARTS EXTRA
MONDAY-SATURDAY
8:00-5:00
FRI. 8:00-5:30
SAT. 8:00-5:00
MOST AMERICAN CARS
WE DO IMPORTS TOO
BY APPOINTMENT
master charge CHARGEX
BUY NOW!
FREE BRAKE INSPECTION
7-19 'IF YOU CAN'T STOP—DON'T START!"

Pick our pocket

What a perfect time to pick our pocket. And what better pocket to pick? The Kodak Trimlite Instamatic 18 camera, the go-anywhere fun little camera that's as easy to use as aim and shoot. Dynamite results, too. Big, clear 3½" by 4½" prints or crisp color slides. So this summer put our pocket in-yours, or think of it as a perfect gift.
See the complete line of Kodak pocket cameras at your photo dealer's, they're the dependable ones with the three-year warranty.
Kodak Trimlite Instamatic 18 camera only $29.50.
(Suggested list price, dealers will determine actual selling cost.)

KODAK TRIMLITE™ INSTAMATIC® 18 camera
Kodak
Kodak Products Are Available At . . .

Jus-Rite PHOTOS
4 Stores to serve you
"service through experience"
384-6041

BILL'S PHOTO SUPPLY
1672 Douglas St.
383-7443

VICTORIA PHOTO SUPPLY
1015 Douglas St.
385-3458

ISLAND COLOR LABS LTD.
615 Fort St.
384-2242

THE FILM SHOP
James Bay Square
384-6200

Horse theft suspect surrenders

LOUISVILLE, Ky. (AP) — The FBI said Tuesday that William M. McCandless, wanted in connection with the theft of a broodmare in foal to Triple Crown winner Secretariat, surrendered Tuesday.

Benjamin Cooke, special FBI agent in charge in Kentucky, said McCandless arranged to give himself up in Lexington.

Cooke said McCandless, 30, from Nashville, Tenn., was arrested by FBI agents and state police and later turned over to Bourbon County, Ky., officials.

Cooke said the 10-year-old broodmare, Fanfreluche, valued at $500,000, still was missing. The horse was taken June 25 from Claiborne Farm near Paris, Ky.

Fanfreluche is owned by Montreal's Jean-Louis Levesque who has offered a $25,000 reward for information leading to the arrest and conviction of the person or persons responsible for the theft.

The mare was the champion three-year-old filly in North America and Canadian horse of the year in 1970. She apparently was led some distance from the Bourbon County farm and loaded into a van after two fences were cut to enter her pasture.

Cooke said McCandless had been charged in Bourbon County with theft by unlawfully taking the broodmare.

The FBI said McCandless has been "a horse fancier and handler and has grown up around them."

The mare had been in foal about two months when she disappeared.

Mick and Milliken head Gorge Vale amateur field

The sixth annual Gorge Vale Esquimalt Amateur Golf Tournament gets underway this weekend at the Gorge Vale Golf Course.

The field of 232 players is headed by Willingdon Cup player Dr. Dave Mick and the Victoria amateur champion Grant Milliken.

The defending champion, Cec Ferguson, has turned professional and will not be returning. However, Earl Dye, the handicap champion, will be returning to defend his title.

There will be a shotgun start at 8:00 a.m. and 12:45 p.m. on Saturday and Sunday. Players are expected to register at the clubhouse before proceeding to their designated tee.

Registration is on Friday between 7:00 and 9:00 p.m. and on Saturday between 7 a.m. and 12:30 p.m.

Draw for Saturday (Sunday times reversed):

SATURDAY 8 A.M.

1A B. O'Leary (GV), J. Parry (CH), R. Austin (BG), W. Dormand (GV);
1B B. Harrison (GV), R. Lott (GV), R. Kirker (GV), R. Adams (PR);
2A N. Waterfield (GV), M. Miller (Col), B. Tuttle (GV), G. Sluggett (GM);
2B C. McKinnon (GV), R. Haldane (GV), R. Barlett (GS), P. McGibbon (Col);
3 L. Sutcliffe (GV), S. Dixon (McC), P. Moretti (RC), I. Seymour (GV);
4A D. Brodie (GS), L. Crawford (GV), D. Griff (QB), T. Ritchie (Col);
4B D. McDonald (GV), D. Norbury (GM), S. Holroyd (GV), J. Jones (GV);
5 G. Milliken (GV), D. Mick (GV), E. Tougas (Van), R. Logan (QB);
6A J. Sanderson (GM), K. Davies (Col), T. Pisto (Com), G. Standen (CH);
6B A. Piche (GV), D. Irving (GV), S. Mitchell (GV), R. Turner (GV);
7A D. Hilchey (GV), K. Lawrence (GV), Y. Leong (GV), D. Lee (Van);
7B K. Metcalfe (GV), W. Mair (GV), G. Ryan (GV), J. Anderson (GV);
8 B. Lindsay (GV), W. Green (GV), R. Maxwell (GV), B. Brown (GV);
9A J. Girard (CH), M. Mousseau (RC), L. Compton (CR), D. Anderson (Vic);
9B D. Williams (GV), A. Shumka (GV), T. Sorensen (Q), W. Litoski (GV);
10A G. Parker (GV), A. McLeary (GV), M. Ott (GV), R. D. Paterson (Col);
10B B. MacFarlane (GV), C. M. Thomas (Vic), K. Rowlands (GV), N. Wallace (UP);
11 H. Reid (GV), W. Andrews (GV), S. Wookey (GV), G. White (GV);
12A A. Hudson (GV), C. White (GV), R. Waterfield (GV), O. Furchak (Nan);
12B D. Barnett (Col), R. Rothermel (Col), D. Aune (GV), D. Mainwaring (Col);
13 M. Cook (CH), P. Donaldson (GV), R. Seymour Jr. (GV), G. Jones (GV);
14A J. Cook (CH), M. Carr-Hilton (Com), A. Martyn (Col), B. Robertson (GV);
14B G. Ebert (CH), R. Stewart (FR), R. Weisel (GV), G. McCarthy (Nan);
15 A. McMillan (GV), J. Ireland (GV), J. Ingram (GV), R. Kirby (GV);
16A R. Rembough (CH), J. Yarmie (GV), J. Punshon (GV), I. Anderson (CH);
16B J. McMillan (Col), J. Girard (CH), R. Crosby (Col), B. Livingstone (CH);
17 T. Graham (CH), D. Ritchie (GV), A. Spencer (GV), H. Caton (PR);
18A G. Syrotuck (Nan), D. Kerr (McC), I. Holroyd (GV), A. Robertson (GV);
18B M. Schop (GV), J. Krumweide (CH), C. Keeping (Cow), M. Metcalf (Col).

SATURDAY 12:45 P.M.

1A T. Sarkissian (GV), R. Woodhall (EBS), R. White (BG), L. Haddock (MD);
1B B. Aylesworth (GV), R. McMurtrie (GV), G. Kilgour (GV), B. Spaven (CH);
2A T. Bell (GV), D. Ferguson (U), D. McKerns (GV), H. Panteluk (GV);
2B S. Thornton (GV), G. Bamford (Nan), D. Husband (BG), B. Coates (CH);
3 U. Allen (GV), K. MacKenzie, B. Weatherhead (BG), R. Gracie (V);
4A R. Seymour Sr. (GV), K. Skuilins (BG), E. Dye (GV), B. Davey (Sey);
4B B. Finlay (CH), C. Maxie (GV), J. Vissers (Sey), J. Carlow (GV);
5 B. Burrows (GV), A. Stewart (GV), J. Heath (FV), C. Higson (QB);
6A R. McNeil (Nan), F. Derwoon (PM), L. Glancey (GV), J. Fraser (GV);
6B D. Marsden (GV), M. Gray (U), M. Richards (GM), A. Forward (Nan);
7A B. Gammon (GV), G. Trevor (RC), T. Murray (GV), G. Millin (RC);
7B V. Auburn (GV), G. Sim (BG), C. Macbey (RC), D. Archer (CH);
8 B. Hare (Sey), M. Bolton (CH), W. Campbell (GV), D. Gillespie (RC);
9A D. Rands (U), R. Ferguson (GV), A. Bird (BG), L. Moore (Nan);
9B L. Roscoe (GV), R. McDonald (BG), G. Nielsen (EBS), J. Soon (Nan);
10A J. Northup (GV), W. Smith (Sno), R. Messent (GV), N. Walker (Sno);
10B B. McCue (GV), M. Kolb (RC), T. Moody (GV), D. Brown (EV);
11 A. Davies (CH), J. Metcalfe (GV), J. Logie (CH), V. Skinner (GV);
12A A. Patan, D. Frampton (GV), R. O'Connor (Sey), J. Turner (GV);
12B B. Biscanoe (GV), B. Higgs (GM), H. Wendt (BG), H. Newman (CR);
13 E. Sutherland (CH), M. Cain (EC), F. Woo (PM), H. Hansen (Nan);
14A H. Donaldson (GV), F. Creamer (Com), R. Saxon (GM), F. Worthington (CH);
14B G. Carlow (GV), W. Shvetz (U), G. Barnes (CH), K. Hancock (BG);
15 M. Foremen (GM), B. McKenzie (BG), L. MacGregor (MD), D. Carlow (GV);
16A F. Charbonneau, R. Casson (GV), J. Frose (BG), E. Barry (GV);
16B D. Donaldson (GV), H. Jacobsen (GM), A. Carey (RC), T. Rippon (Cap);
17 A. MacGregor, W. Walters (GV), G. Ferreira (GV), J. Ramsay (GV);
18A G. Walker (GV), B. Sluggett (GM), M. Law (Com), N. Pumfrey (Ques);
18B V. Wilson (Pen), M. Ralston (Pen), A. Curran (GV), G. McPherson (GV).

Legend: BG Beach Grove, GV Gorge Vale, Pen Peninsula, GM Glen Meadows, Ques Quesnel, QB Qualicum Beach, RC Royal Colwood, Cap Capilano, CH Cedar Hill, Sey Seymour, SNO Snohomish, Nan Nanaimo, CR Campbell River, Com Comox, U Uplands, V Victoria, EC Eagle Crest, EBS Ernie Brown Gold Services, PR Powell River.

Rutledge earns lead

Defending champion Jim Rutledge of Uplands holds a five-stroke lead following the first leg of the B.C. junior golf tour.

Rutledge shot a 70 Monday to pace the field in the A division (nine-and-under handicap) at Colwood, while Don Singlehurst of Colwood carded a 75. Dick Howe of Gorgevale, Jim Elder of Uplands and Jon Mahovlic tied for third at 77.

On the B side (10-and-over handicap), Blair Philt of Glen Meadows set the early pace with a 72 at Cedar Hill. He was followed by Ed Hathaway with a 76.

Gorge Vale's Chris Bowles sank a hole-in-one on the 15th hole.

New pact

BERLIN (AP) — East Germany and the Soviet Union have worked out a new agreement for increased co-operation in sports, the East Berlin news agency ADN said Tuesday. Both countries signed the pact in Leipzig, where a major national sports festival is under way this week.

GIRLS ARE BACK AT THE SIDE DOOR
COLONY MOTOR INN

Exhibition Park racing entries

VANCOUVER — Entries for tonight's thoroughbred racing at Exhibition Park:

FIRST RACE — Claiming, $2,300, for maiden three-year-old colts and geldings, six and one-half furlongs:

Kims Image (Charlton)	115
Route Foreman (Stein)	110
Dark Fiddler (Chabara)	115
Lysergic (Dailey)	120
No Boat Talk (Cuthbertson)	115
Battle Ensign (Loseth)	120
Astroshot (LeBlanc)	115
Post Command (no rider)	115
Daring Chance (Furlong)	120
Forty Jewels (Mena)	115
Also eligible:	
Peace Prospect (Walker)	115
Danslea (Demorest)	110
Ryan Runner (Manning)	110
Early Curly (Manning)	110

SECOND RACE — Claiming, $2,300, for maiden two-year-old colts and geldings, six furlongs:

Cool Artic (Charlton)	115
Pays (Cuthbertson)	120
Sir Camlot (Manning)	120
Olympic Dream (Stein)	115
Balsam Leaf (Demorest)	115
Splinters (Krasner)	115
Vazare (Loseth)	115
Total Control (Skinner)	115
Fool'n George (Smith)	115
Earl of Bon (Fontaine)	115
Also eligible:	
Clay's Road (Dailey)	115
MacGregor's Lady (Manning)	115
Phisyotherypist (Mena)	115
Paris Road (Loseth)	115

THIRD RACE — Claiming, $2,000, for three-year-olds and up, six and one-half furlongs:

Blue Alder (Johnson)	119
Crowsnest Flyer (Combs)	119
Proud Bird (no rider)	114
New Encounter (LeBlanc)	119
Turf to Spare (Stein)	114
Arnak (Loseth)	114
Moon Golfer (Dailey)	122
Arch Regal (Mazza)	109
Highland Haig (Fontaine)	119
Collio (Charlton)	119
Also eligible:	
Sassy Sis (Chabara)	119
O'Cedar (Stein)	114
Selarious (Stein)	114
Nova Road (Skinner)	119

FOURTH RACE — Claiming, $2,400, for three-year-olds, six and one-half furlongs:

Giant Rally (Smith)	115
Seenya Shaska (Munoz)	120
Deux Go (Walker)	115
Rising Hill (Mazza)	110
Korbutsky (Peichoto)	115
Silver Market (no rider)	110
Twilight Madness (Mena)	115
Uncle Stan (Skinner)	115
Magic Tartan (Fontaine)	115
Its Impossible (Krasner)	115
Also eligible:	
Artic Saber (Demorest)	110
Trouashra (Demorest)	110
Count Calorie (Chabara)	120

FIFTH RACE — Claiming, $2,600, for three-year-olds and up, six and one-half furlongs:

Discovery Passage (no rider)	115
Fielder Frank (Mazza)	113
Magic Jester (Mena)	115
Chief Tamao (Cruz)	118
Brams Alibhai (Stein)	112
Lots of Speed (Demorest)	115
Hanni (Johnson)	117
Count Out (Manning)	113
Citizens Award (Cuthbertson)	118
Nicola Captain (Skinner)	117
Also eligible:	
flector (Manning)	110

SIXTH RACE — Allowance, $3,200, for three-year-old fillies, six and one-half furlongs:

Zirito (Peichoto)	115
Great Holly (Skinner)	115
Underwriter (Loseth)	115
Lea's Buddy (Stein)	110
Bold Tryst (Johnson)	120
Win a Share (Munoz)	115
Opening Move (Demorest)	110
Dancing Sands (Smith)	115
Lexington Lady (Mena)	117
Ask Your Mom (Walker)	115

SEVENTH RACE — Handicap, $8,000-added, for two-year-olds, six and one-half furlongs:

Fleet Some (Demorest)	113
Recyclable (L. Knowles)	116
Off the Pace (Munoz)	116
Palicia (Fontaine)	113
B Don B (Stein)	116
Holly Host (Skinner)	116
Prince Gesture (Loseth)	116
Saratoga Dancer (M. James)	116

EIGHTH RACE — Claming, $3,600, for three-year-olds and up, six and one-half furlongs:

Tearing Down (Krasner)	120
Nee Coursant (Johnson)	113
Mr. Flintstone (Stein)	108
Tough Magic (Dailey Sr.)	115
Dr. Hess (Walker)	118
Beachmaster (Skinner)	118
Proud Magic (Cuthbertson)	117
Mr. Hercules (Wolski)	115
Sir Laffalot (Peichoto)	115
Appenglow (Chabara)	119
Also eligible:	
Dashing Dance (Demorest)	110
Pitt Meadows (Stein)	114
Kim's Fancy (Smith)	115
Big Midget (Loseth)	115

NINTH RACE — Handicap, $8,000-added, for two-year-olds, six and one-half furlongs:

Perkins D (Manning)	116
My Son John (Johnson)	116
Gay Ripple (Munoz)	117
My Ships In (Rycroft)	119
Sinful Duke (Krasner)	116
Right Chilly (Loseth)	119
Jungle Mac (Mena)	122
Mahanni (Smith)	116

TENTH RACE — Claiming, $2,100, for three-year-olds and up, one and one-sixteenth miles:

Scratch Harry (Williams)	112
Port of Vancouver (Walker)	120
Informer (Chabara)	112
Jose Bravo (Loseth)	122
Mi Soldier (Brownell)	120
Lightning Wing (Cuthbertson)	117
Ellie's Boy (Peichoto)	120
Just Facts (Mena)	120
Northern Barn (Demorest)	113
Morning Knight (Johnson)	117

Celtic in final

SYDNEY, Australia (AP) — Glasgow Celtic of Scotland moved into the final of a four-nation soccer tournament with a 3-2 victory over Australia on Tuesday. In another match at Adelaide, Arsenal of England beat the Yugoslav team, Red Star, 1-0.

Canada beaten

VARNA, Bulgaria (Reuter) — Hungary defeated Canada 58-56 on the first day of the Bulgarian Federation Cup women's basketball tournament. Hungary led 36-32 at the half in Monday's game.

A Repeat Offer . . .Our Best Value Last Year!
Remember . . . Everybody Was Talking About it . . .
THIS YEAR EVEN BIGGER SELECTION
99 + 66 =
Your Best Deal!
For Every $99 You Spend Right Now On A NEW SOFA, LOVESEAT and CHAIR SET, We Will Include $66 Worth of Luxury Furniture Accessories at
NO EXTRA CHARGE!
Example: Buy a Sofa, Loveseat and Chair for $895. (Our Suggested List Price) and we will allow you to select $594 worth of Furniture Accessories at NO EXTRA CHARGE. (These also at Our Suggested List Price) or Another Example: If you select a Sofa and Loveseat at $599.95 Our Regular Suggested List Price . . . Then we will allow you to select an Additional $396 worth of Furniture Accessories for NO EXTRA CHARGE.
DON'T BE CONFUSED . . . THIS OFFER IS TOO GOOD TO PASS UP . . . HURRY IN!
The Selection is Really Big . . Let us give you just one more example . . . Say you select a Sofa, Loveseat, Chair and Ottoman Set and our Regular Suggested List Price is $2100. Then we will allow you to select another $1386 worth of Furniture Accessories at our Regular List Price for NO EXTRA CHARGE. So for $2100 you will get $3486 worth of merchandise at Regular List Price.
Choose from a Really Big Selection of Furniture Accessories . . . It is Your Choice!!
Cocktail Table Sets, Lamps of every description, Oil Paintings, Pictures, Plaques, Wall Clocks, Grandfather Clocks, Hall Consoles. Figurines: French or Dresden, or Italian Imports . . . Chinese too. China and Imported Crystal, Scotchgard Fabric Protection in Pressure Cans or Professional application. Floral Arrangements, Trees, Room Dividers, Bookshelves, Etegeres, Ashtrays, and Ashtray Stands, Bookends, Brass Marble or Oak accessories . . . Plastic too, Swivel Rockers, Occasional Chairs. Three Position and Wall-Hugger Recliners, Hat Racks, Marble Console Tables or Stacking Tables, Telephone Stands, Salt and Pepper Sets, Calculators, Radios, Toss Cushions and Much More. But please . . . We ask immediate removal or delivery of goods selected and all sales final at these sale prices, Please inspect the merchandise . . . some items could be marked, slightly soiled or damaged . . . We'll do our best to give you best value at our best prices . . . but Please don't expect Exchanges or Refunds Later!
WIDE OPEN NIGHTLY 'TIL 9 P.M.
The Traders
7-23 Phone 388-6264 715 Finlayson Street
Open to serve you 9 a.m.-9 p.m. Mon.- Fri. Sat. to 6 p.m. Sun. noon-5 p.m.

Up front in everything but the price.
49 MPG Highway*
The Front Wheel Drive Car
Subaru standard Front Wheel Drive is a perfect solution to Canadian weather conditions.
And our low price—that's a problem solver, too.
On or off the beaten track, Subaru is a pleasure to drive even when the driving's not such a pleasure. Like when there are more holes than highway. Or on wet or icy pavements. The Front Wheel Drive gives you better handling and stability and better traction.
At Subaru we think an economy car with an estimated 49.2 highway and 33.6 city miles per gallon of regular, without standard Front Wheel Drive, is a little behind the times.*
So catch up and catch on to Subaru. Up front at your Subaru dealer.
SUBARU
*Conversion to Imperial gallon from E.P.A. test estimate—over 40 M.P.G. based on 1976 test estimate, manual transmission Subaru sedans delivered 49.2 highway and 33.6 city miles per gallon.

Brian Holley Motors Ltd.,
3319 Douglas Street,
Victoria
384-1161
dealer licence number D-00903A
Over 600 Dealers in Canada and the U.S.
Saunders Motors Ltd.
5295 Trans Canada Hwy. South,
Duncan
746-7145
dealer licence number D-24442

Bowling champs to playoff here

Top women lawn bowlers from Vancouver Island will compete in the annual Champion of Champions event Thursday and Friday at Lakehill greens. The eight contestants will play a round-robin to determine the winner.

Representing their clubs area: Margaret Robinson of Nanaimo, Gertie Neelands of Oak Bay, Carol MacGregor of Victoria West, Alice McConnell of Victoria, Ada Silvester of Canadian Pacific, Una Van Davies of Gordon Head, Flora Martin of Burnside and Florence Carpenter of the host club.

The novice singles championship will be played at the same time and site with Vi Daniels of Gordon Head, Marion Chester of Nanaimo, Joyce Hole from Canadian Pacific, Pat Morrison of Lakehill, Margarete Gilstein of Victoria, Pauline Farquhar of Oak Bay, Lucy Chester of Victoria West and Evelyn Banfield of Burnside competing.

In the final round of the Findlay Trophy competition Monday evening, the Burnside team of Flora Martin, Rolly Mercer and Bert Edmonds defeated Carol, Jim and Jim MacGregor, Jr. of Victoria West 15-14 to win the annual event at Vic West greens.

The Canadian Pacific trio of Ada Silvester, Laurie Hole and John Spink placed third, followed by the Burnside team of Hugh Renfrew and Joan and Emmett Farnham.

Sport digest

Mugger injures skating champ

LONDON (Reuter) — John Curry, 1976 world and Olympic figure skating champion, was recovering Tuesday from back and face injuries suffered when he was attacked in a London street, his manager said.

The British skater, now a professional, was walking along the street Sunday night "and without any warning whatsoever a man walked beside him and suddenly punched him very hard in the face," said manager Larry Parnes.

Curry fell to the ground but was attacked again when he stood up and tried to walk away, Parnes said.

The skater is taking a break from his show at the London Palladium until the end of this week.

"We have no theories about the attack but there did not appear any attempt to rob him," said Parnes.

Birmingham buys striker

BIRMINGHAM, England (AP) — Birmingham City bought striker Keith Bertschin from Ipswich Town for $230,850 in an English League soccer deal Tuesday.

Birmingham manager Willie Bell completed the transfer less than 24 hours after signing mid-fielder Tony Towers from Sunderland for $239,400.

Bertschin, an England under-21 international, scored nine goals in 33 English League games for Ipswich. He lost his regular place when Paul Mariner joined Ipswich from Plymouth.

Canadian team selected

OTTAWA (CP) — Eight men and six women have been selected to represent Canada in a tri-country meet for decathlon and pentathlon athletes in Bloomington, Ind., Aug. 13-15, the Canadian Track and Field Association said Tuesday.

John Gamble and Al Northcott, both of Toronto, Gordon Graham, Dave Steen and Zenon Smiechowski, all of Vancouver, Tom Arnott of London, Ont., and Richard Lacombe and Alain Lauzier, both of Montreal, will participate in the decathlon.

Diane Jones-Konihowski of Saskatoon, a member of Canada's 1976 Olympic team, Jill Ross and Sue Summers, both of Toronto, Liz McBlaine of Montreal and Ann Crump of Vancouver and Laurie Hirst of Nanaimo will compete in the pentathlon.

The United States and Soviet Union are the other two countries in the three-day meet.

Redskin veteran retires

LARRY BROWN, National Football League player of the year in 1972, has retired from **Washington Redskins.** Brown will remain with the club in public relations work ... Charges of simple assault and disorderly conduct charges against **Nate Allen** of Minnesota Vikings have been dismissed. Allen, 29, had been accused of hitting an off-duty policeman ... **Cleveland Browns** have signed veteran defensive tackle **Jerry Shark** to a series of six one-year contracts ... **Jim Wynn,** veteran outfielder released by New York Yankees earlier this season, has signed with **Milwaukee Brewers ... Dave Taylor,** a college all-American right winger, has signed a multi-year contract with **Los Angeles Kings** of the NHL ... **Jockey Manuel Ycaza** and Canadian-born **Lucien Laurin,** trainer for Triple Crown winner Secretariat, have been named to the Saratoga Racing Hall of Fame ... **Sigrid Sundby Dybedahl,** Norway's most famous international woman speed skater, has died at age 35 after an extended illness.

Hockey Canada offers aid

OTTAWA (CP) — Hockey Canada has decided it will provide financial assistance to the Canadian Intercollegiate Athletic Union in an international hockey tournament in Grenoble, France in December.

Derek Holmes, Hockey Canada executive-manager, said the team will also play a series of games with senior teams in Czechoslovakia after the tournament.

Holmes said the decision appeared to enhance the CIAU's wishes to represent Canada in the hockey tournament at the 1980 Winter Olympics at Lake Placid, N.Y.

Both the CIAU and the Canadian Amateur Hockey Association have made proposals to Hockey Canada about fielding an amateur team for the 1980 Olympics.

CHEESE FROM AROUND THE WORLD

Kiri Cream Cheese Spread Processed, 4 oz. Pkg.
Havarti Cheese Monte Christo 8 oz. or 1 lb. size
Tre Stelle Alla Panna Fromage 8 oz Package
Chalet Gruyere Plain Portions 8 oz. Package
Danish Blue Cheese Aunedo Brand 6 oz. Package

Safeway Canadian Cheddar
★ Mild ★ Medium
★ Super Sharp ★ Old (White Cheddar)
★ Mild Marble
Your Choice. Random Weights

Safeway Imported Cheese
★ Dutch Gouda
★ Wensleydale
★ Double Gloucester
★ English Cheshire
Your Choice. Random Weights.

Safeway Brick Cheese or Mozzarella. Random Cut

New at Safeway Lucerne Cream Cheese 8 oz. Foil Package

Black Diamond
★ Hi'n'Lo Cheese 8 oz.
★ Unsalted Cheese 6 oz.
★ Hickory Smoked Cheese. 8 oz.

ALL CHEESE ITEMS LISTED IN THIS ADVERTISEMENT 10% OFF REG. PRICE

Holland Baby Gouda 14 oz. size

Safeway Farmers Colby or Colby. Random Weights

Fromex Goat Milk Cheese. 4½ oz. size

Holland Edam 30 oz. size

Lucerne Cheeses
★ Processed Cheese Spread 16 oz. jar
★ Individually Wrapped Proc. Cheese Slices 16 oz. Pkg.
★ Processed Canadian Cheese Slices 16 oz. Pkg.
★ Grated Parmesan Cheese 8 oz. Shaker
★ Processed Indiv. Thin Slices 16 oz. Pkg.

Cream Cheese Gruniand Brand
★ Chive ★ Curry ★ Caraway ★ Onion
★ Smoked ★ Walnut ★ Pfefferoni
★ Horseradish ★ Garlic ★ Pineapple
★ Mushroom ★ Relish ★ Sap Sago, 4-oz. Package

Danish Brie Boel Brand. 4.5 oz.

Bon Belle French Cheese Semi-Soft 200 g size

Imperial Cheese. McLarens. 8 oz. Package

Cream Cheese Red Riding Hood Processed 4 oz. Pkg.

Danish Cheeses Safeway Brand
★Samsoe ★Danbo ★Tybo
★Edam ★Havarti ★Esrom ★Blue
★Danish Chunk Swiss Cheese
Random Weights

Camembert Cheese Monte Christo 5.25 oz. size

Mozzarella Cheese Capri. 16 oz. size

Jackie Danish Muenster 8 oz. Package

Chalet Cream Cheese Portions 8 oz. Package

SAFEWAY Monterey Jack or Kuminost (Caraway) Random Weights

Old Circle Cheese Black Diamond 2.5 lb. size

Prices effective Tues. to Sat. July 26 - 30 in all your Friendly and Courteous Safeway Stores in Greater Victoria. Some of the items in this advertisement may not be available in our Disco Stores.

Sales in Retail Quantities only.

SAFEWAY
CANADA SAFEWAY LIMITED

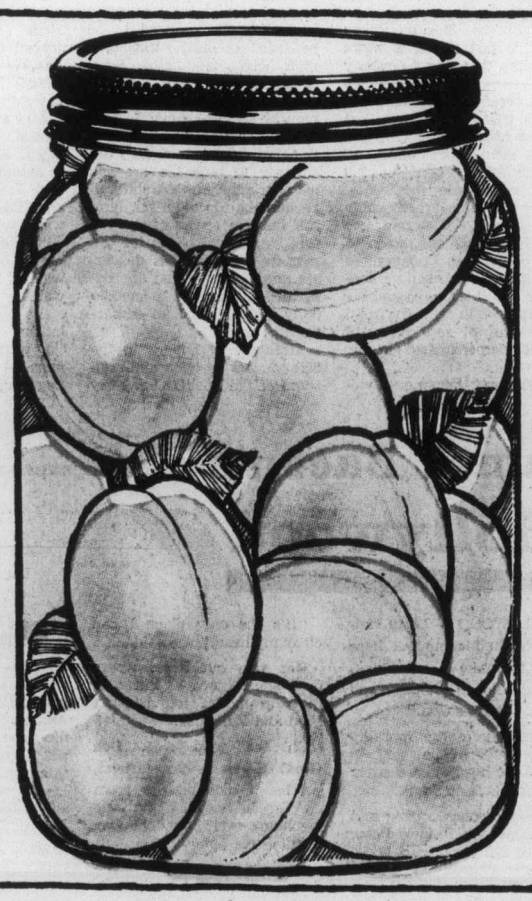

It's B.C. flavour saving time.

Tangy, golden-good, B.C. Apricots are available *fresh* for only one short season each year, and this is it!

But you can enjoy that extra good, extra fresh taste all year long, if you *save that flavour* now.

There's nothing quite as good as the fresher flavour of your own home-made preserves—and you'll like the economy and convenience too.

B.C. APRICOTS

Next to fresh—your own preserves are best!

For your copy of our home-canning and freezing booklet "Sunshine Meals", send 25¢ to B.C. Tree Fruits Limited, Department 'N', Kelowna, B.C.

MORGAN

LIL ABNER

JUDGE PARKER

ARCHIE

RIP KIRBY

BLONDIE

MARY WORTH

HI and LOIS

KERRY DRAKE

MOMMA

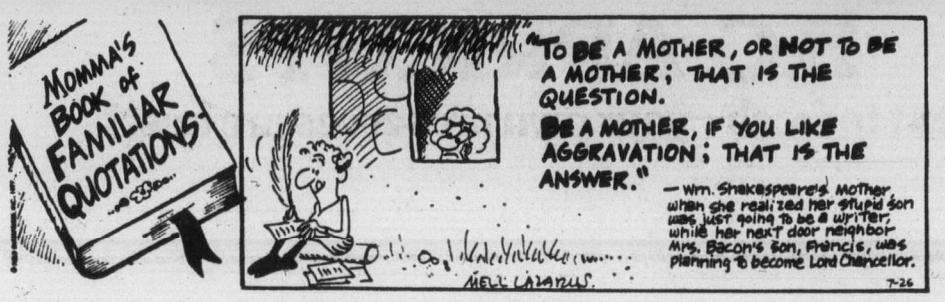

M. V. Chesnut's Garden Notes

Fairly often the postman brings me a bit of plant along with a letter asking whether it is a weed or not, and it isn't always easy to give a clean-cut answer. The best definition of a weed I have ever heard is this: A week is any plant growing where you don't want it to grow.

Hence, grass is a valued plant in the lawn but a weed in a gravel driveway. The luscious blackberry is a hated weed in Australia, invading the grazing lands and fought by every means possible.

The water hyacinth, a lovely aquatic plant for the ornamental pool, is choking the streams and waterways in the tropics. An army of men is employed to keep the Panama Canal clear, while the State of Florida is planning to import some giant carp to feed upon this plant which is fouling their inland waterways.

Even the hated couch grass isn't always a weed. I had a letter from a lady whose home is amid sand dunes, and she tells me the only grass that would "take" in her shifting ground was couch. It makes a rather coarse and tufty lawn by out standards, but at least it is green underfoot and it keeps the soil from blowing away.

For most of us, though, couch grass is still one of the most persistent and diffucult weeds we have to contend with. Whether you call it couch — pronounced cooch — quack grass, or twitch, it is an unending headache, spreading by seeds which are produced profusely on mature plants, and by direct invasion of its creeping, underground stolons.

In cultivated ground, hoeing or rototilling doesn't help much — in fact, it can spread the pest, for chopping the roots to bits simply makes a dozen plants spring up for each one that was there before. Every tiny bit of succulent white root is capable of sprouting into a new plant.

Fortunately we have chemicals nowadays which do a good job of clearing couch from fallow land. Dalapon Grass Killer, a powder, is dissolved in water and sprayed or watered on the foliage, where the active ingredient is absorbed through the leaf pores and translocated to the roots, killing them.

It is when couch grass invades the lawn that the real headaches begin, for Dalapon kills all grasses. To the best of my knowledge, there is no chemical which will kill couch in the lawn while sparing the regular lawn grasses. Crab grass can be killed in the lawn, but not couch, which is an entirely different critter.

Until recently, the only way to deal with couch in a lawn was to kill off the whole lawn with Dalapon, then plow up the dead sod and build a new lawn.

After some years of experimentation, the U.S. Turf Institute at Beltsville, Maryland, came up with a technique for eradicating couch grass from a lawn. It is a long and arduous procedure, but it works.

The first step is to set up the mower so it is leaving the grass two inches high after mowing. Next, mow the lawn twice a week all through the growing season, sticking to this schedule with an almost religious fervor. Actually, this isn't quite as much extra work as it sounds, for with a motor mower, set high and with only three days of growth on the grass, you can whip through this chore without too much effort.

Finally, you must feed your lawn with any good lawn fertilizer every four weeks through the growing season. The applications may be a little lighter than the usual once-a-year dressing, for the trick here is to keep the grass growing hard, without any let-up or slowdown, all summer. Plenty of water is, of course, a must.

This combination of high mowing, frequent mowing and heavy feeding thickens the good grasses but weakens the invader, which has a naturally taller habit of growth and therefore suffers from this constant beheading.

The job may take a year or more, but if followed conscientiously, every single tuft of couch will gradually die out from your lawn.

Art Buchwald

During the past eight years I have made a scientific study of the attitude of European sales people toward a foreign customer. They vary in each country according to temperament and, while it isn't fair to generalize, that's exactly what I'm going to do.

In Italy, when a customer walks into a store, he is greeted like a long-lost brother.

"Welcome, signor; welcome, signor. Please come into the shop where it is nice and cool. You do not have to buy anything. You can just look."

"I would like a poplin shirt. Do you have any?"

"Do we have any? That'a all we have is Poplin shirts. We specialize in poplin shirts. Mama, give me the best quality poplin shirts for these nice people."

While Mama is dragging out the shirts, the man says: "Are you from America?"

You say you are.

"I have relatives in Chicago. You know them? The Qualliteris?

Look, here is their picture. My cousin has seven children. Please to look. That is Rosita, Antonio, Carlotta, Afredo, Guiseppe, Charles and Thomaso. Rosita is seven, Antonio is . . ."

The shirts finally come. They man says, "Beautiful Egyptian cotton. Notice the pearl-like quality of the buttons, how the tail of the shirt is rounded gently, the pleated pocket and the firm rich feel of the collar. Please to touch it yourself. Where, where in the world can you find a shirt like this? Take a dozen. In America you will thank me for selling you these shirts."

You are touched by his kindness. You buy a dozen. His wife gives your wife a bouquet of flowers. They both escort you to the door. You shake hands with them, they shake hands back, they ask you to come back soon. They tell you not to miss a visit to St. Peter's, and they give you the news of a trattoria in Rome and friends in Florence. There are tears in their eyes as you walk away. Everybody is happy.

In London you walk into a store, and you are greeted by a man in a tail coat who bows and asks if he can be of help. You ask for the shirt counter. He clicks his fingers and calls for a salesman, and rushes up and stands at attention as the man in the tail coat snaps out: "Shirts for this gentleman.

The salesman says, "Right this way, please," and takes you to the counter. "What size and what color?" he asks.

You tell him you want a poplin and a button-down collar if possible.

He looks down embarrassed, as if you had just asked him how much salary he makes.

"Is there anything wrong with a button-down shirt?"

"To be frank, Sir, in England we don't think too much of the button-down collar. Of course, you Americans like that sort of thing, but we consider it rather iffy, if you know what I mean. It's just not the sort of thing you would wear except to a very bad cricket match. Of course, if you want a button-down shirt, I'd be very happy . . ."

"Heavens, no," you say. "What is the proper shirt to wear?"

"Aw, the proper thing," he smiles. "This is the style now. You'll notice the Duke of Norfolk wear only this type of shirt. It is worn by gentlemen of distinction of every profession. I'm sure a distinguished person like yourself would wear only the latest attire."

He shames you into buying a dozen.

But in France, everything is different. You walk into a shop which is quite empty, with six or seven salespeople standing around.

You wait 15 minutes, and finally someone comes up to you and, speaking in the tone that a Poujadist would use on a tax collector, says, "What do you want?"

You tell him you want a shirt.

"What size?" he says sneeringly.

"Size 17."

"Ha!" he shouts. "We don't have your size. Do you think we can carry everyone's size? How much place do you think we have here? The largest size we have is 16½."

You tell him you'd like to see it.

A look of disappointment comes over his face.

"What color?" he says.

"White."

"Ha!" he shouts. "We don't have white. We only have them in colors. Do you think we can stock both white and colored shirts?"

Another salesman comes over and asks in French, what the trouble is. The fellow salesman tells him in French. "This idiot wants a white shirt. First he askes for a size 17 and now he wants it in a 16½. What kind of store does he think we run?"

"These Americans are all crazy."

You say you'll take a colored one. The salesman is furious. He shoves the box of shirts in front of you and says, "Please don't touch them or you'll have to pay for them."

You select one, and he throws it into a box. "Four thousand francs," he says.

You give him a five-thousand franc note.

"Don't you have change? Do you think we can make change for everyone who comes into the store?"

Everyone looks at you as if you had just slapped the man in the face.

You say you have no change, and there is a conference of the salesman, the manager and the cashier. They keep looking at you and whispering to each other. Finally, the cashier, who writes the entire transaction in a large ledger, produces the thousand franc note.

The salesman slaps the purchase into your hand and throws the change down on the counter. As you walk out of the door, you hear him saying to the other people, "C'est incroyalbe. Incroyable."

Sydney Harris

I hear tell that they are going to make a movie out of the life of Ernest Hemingway, although the current film, Islands in the Stream, taken from his last novel, is more about him than about anybody else.

The great tragedy of Hemingway was not so much that he blew his brains out, as his father did before him, but that he fatally confused his public and private lives.

After some memorable short stories, he wrote one good book and one splendid one — and then degenerated into a public figure more concerned with his image and his reputation than with the solid craftsmanship and integrity he had demonstrated in his early work.

Hemingway became a victim of his own publicity. While proud of his writing, he was also secretly ashamed of the passive role of the writer — and so he yearned to be regarded as mucho macho, a man who could box, hunt, deep-sea fish, and combine the salient traits of Scaramouche and Casanova.

He managed to do something of this, but at frightful expense to both his art and his character. His art suffered because he too often put himself into the centre of the picture, and his character diminished because his desperate need for all-round approval turned him into a snob, a bully, a bigot, and an embarrassing poseur.

After seeing Islands in the Stream, I went back and read some of the later Hemingway oeuvre, and it became depressingly evident that he was the greatest example of wasted talent in this country since Satchel Paige was forced to pitch in the black baseball leagues. But nobody forced Ernie to turn into a caricature of himself.

An artist, of any kind, should be a clear pane of glass, enabling the spectator to see the world more sharply and clearly and understandingly. Most of Hemingway's work was stained glass, with himself outlined in prismatic colors, getting in the way of a true vision of the world.

His was not artistic vanity, in the conventional sense of the word. It was something more — a deep depression, a lingering sense of inferiority, a canker in the soul, that drove him to become a far lesser person than he might have been and should have been. This is what failure means in a human life: not the lack of success, by any means, but the refusal to live up to what is best and most worth preserving in us.

When he killed himself, after a considerable period of paranoia, he certified this failure as a person. His felo de se confirmed Daniel Webster's profound dictum: "There is no refuge from confession but suicide; and suicide is confession." What a pity, what a waste, what a loss to himself and to us. All for the sake of appearing more, he surrendered so much that God had graciously given him.

James Bacon's Hollywood

HOLLYWOOD — **Betty Hutton**, who had come out here trying to make a comeback, is going back to Rhode Island "to get closer to God."

"I can't take the morality of Hollywood," she said in tears. "I've been offered parts but I just can't do them."

Betty, who once cooked and kept house for **Father Peter McGuire** and the priests at St. Andrew's church at Portsmouth, R.I., said she will take a cottage by the sea near the church.

"It's the only place I can clear my head," she said.

Her trip out here, where once she reigned as queen of the Paramount lot, had its good and bad sides.

On the good side, **Don (Red) Barry**, a close friend, got her a nice pension from the Screen Actors Guild, one she didn't even know she was entitled to.

On the sad side, she charges that former husband-trumpeter **Pete Candoli** refuses to let her see their 15-year-old daughter Carrie who is in a hospital.

"The child doen't know where she belongs," Betty said. "Pete and his wife, **Edie Adams**, are on the road all the time with their nightclub act. Carrie is lost. I want to take her back with me to Rhode Island and give her a solid family life.

"I'd go to court but I haven't got money for lawyers."

Edie and Pete were unavailable for comment, having just performed in Pennsylvania's Poconos. A spokesman said they were due back in town and would have their side of the story later.

Candoli won custody of the child because of Betty's severe emotional state at the time of their divorce.

Betty found religion with the priests back east and claims she can now give her daughter a stable home and lots of love.

Meanwhile, the flood of Hollywood sex movies is too much for her. She never made a movie that the whole family couldn't see.

FIGURE ON SAVINGS

WHEN YOU FOOD SHOP HERE

• GOV'T INSPECTED • CANADA GR. "A" BEEF
chuck STEAK guaranteed tender ..... lb. **69¢**

• GOV'T INSPECTED • CANADA GR. "A" BEEF
chuck cross rib ROAST ..... lb. **98¢**

• GOV'T INSPECTED REGULAR
GROUND BEEF ..... lb. **59¢**

GOV'T. INSPECTED "WILTSHIRE"
Sausage Meat . 1 lb. **79¢**

GOV'T. INSPECTED By the piece
Side Bacon ... lb. **1.19**

• FRESH SMALL
Whole Ling Cod ..... lb. **79¢**

Fresh
Oysters 8 oz. ..... lb. **1.49**

• GOV'T INSPECTED • FRESH B.C. GROWN
SPLIT FRYING **CHICKEN** ..... halves lb. **85¢**

• GOV'T INSPECTED • FRESH B.C. GROWN
Country Cut Fryers lb. **89¢**

• GOV'T INSPECTED • FRESH B.C. GROWN
YOUNG 5-9 lb. average **TURKEYS** ..... Gr. A lb. **89¢**

GOV'T. INSPECTED PORK SIDE
Spare Ribs ..... lb. **1.49**

ORANGE FLAVOUR CRYSTALS
RISE 'n SHINE 4—3-oz. Pkgs. . **79¢**

PICKLES
BICKS SWEET MIX, BABY DILLS, YUM YUM, POLISH DILLS 15-fl.-oz. jar ..... **79¢**

SWEET BISCUITS
PEEK FREANS FRUIT CREME, ASSTD CREME, P.F. ASSTD 7-oz. Pkg. ..... **49¢**

PAPER TOWELS
SCOTTOWELS OR VIVA ASSTD 2 Roll Pkg. **1.09**

CREAMED HONEY
SEVEN FARMS WHITE CAN. No. 1 2-lb. TUB **1.49**

TOMATO KETCHUP
E.D. SMITH 32-fl.-oz. BOTTLE **1.09**

FRUIT DRINKS
ALLENS ASSTD 48 Fl. Oz. Tin ..... 2 TINS **1.00**

ICE CREAM
FOREMOST FAMILY STYLE OR PALM BIG DIPPER 2 Litre Pkg. **1.29**

CHARCOAL
BRIQUETTES PRESTO 20-lb. BAG **2.99**

CHOICE BEANS
AYLMER CUT GREEN OR WAX 14-fl.-oz. tin... 3 TINS **89¢**

CHOICE PEAS
AYLMER ASSTD 14-fl.-oz. tin .. 3 TINS **89¢**

FROZEN PEAS
FROZO CHOICE 2-lb. Pkg. ..... **69¢**

POTATO CHIPS
NALLEYS 225 g. Pkg. ..... **69¢**

BATHROOM TISSUE
PUREX ASSTD 4-Roll Pkg. **1.15**

ALBACORE TUNA
FORTUNE WHITE 7-oz. Tin ..... **98¢**

COFFEE
NABOB GOLD CUP FINE, REG. 1 lb. Tin **4.29**

CANDY
PAULINS BIG BOY JU-JUBES 15-oz. Pkg.... **79¢**

TOMATOES
FORTUNE STANDARD 19-fl.-oz. tin ..... 2 Tins **79¢**

MAYONNAISE
BEST FOODS 24-fl.-oz. jar **1.29**

WAGON WHEELS
WESTONS 20-oz. Polly Bag **1.29**

MANDARIN ORANGE SLICES
MA LING 10-fl.-oz. tin ... 2 Tins **79¢**

VINEGAR
HEINZ WHITE 128 Fl. oz. **1.39**

PET FOOD
GAINES GRAVY TRAIN 4 Kg. **3.39**

LUNCHEON MEAT
MA LING 12-oz. Tin ..... **69¢**

POWDERED DRINKS
KOOLAID Unsw. Asstd. 10 g. .. 8 Pkgs. **79¢**

BEANS WITH PORK
BETTER BUY 14-oz. Tin ..... 2 Tins **59¢**

EVAPORATED MILK
SEVEN FARMS 15-fl.-oz. Tin ... 2 Tins **77¢**

SARDINES
BRUNSWICK IN OIL OR TOMATO SCE. 92 g. ..... 3 Tins **89¢**

DEODORANT
BAN ROLL-ON SCENTED UNSCENTED 1½-fl.-oz. bottle **1.19**

RIVERLAND PEACH HALVES
Or Two Fruits 14-fl.-oz. tin ... 2 tins **89¢**

SEASONED SALT
LAWRY'S 3¼-oz. ..... **49¢**

SEASONED PEPPER
LAWRY'S 1½-oz. ..... **69¢**

FROZEN LEMONADE
Minutemaid Reg. or Pink 12½-fl.-oz. tin ..... **49¢**

B.C. GROWN
LETTUCE CANADA No. 2 SIZE 24 ..... 2 HEADS **49¢**

CALIFORNIA
CANTALOUPE CANADA No. 1 SIZE 23 ..... 2 for **89¢**

B.C. GROWN
RADISHES OR GREEN ONIONS ..... 2 bunches **29¢**

Prices Effective: Wed., July 27 — Sat., July 30
We reserve the right to limit quantities

STORE LOCATIONS:
230 Cook St. — Shelbourne Plaza
2187 Oak Bay Ave. — Sooke Village
Colwood Plaza — Cadboro Bay Village

SHOP-EASY FOODS

New York puts 'tag' on bid for Olympics

NEW YORK (UPI) — A study on the feasibility of bringing the 1984 Olympics to New York city has put the price tag at $426 million.

Richard Ravitch, appointed by Gov. Hugh L. Carey to determine whether the games could he held here, said in unveiling the report that the major hurdle to be overcome was a $224 million gap between revenues and costs.

However, Ravitch said the Olympics could provide some 50,000 jobs, including 20,000 in the construction industry, and would bring more than a million visitors to the city.

The plan has been submitted to Carey, Mayor Abraham D. Beame and members of the state legislature who must decide by July 31 whether to submit a formal application for hosting the games to the U.S. Olympics committee. The committee's decision is due Oct. 1.

"The games would be a tremendous boost to the city and a healthy shot in the arm for the construction and tourism industries, if it is fiscally prudent," Ravitch said.

"The basic issue that this study has identified is whether the public funds required to fill the $224 million gap between estimated costs and anticipated revenues from non-public sources can be counted on," Ravitch said.

Among the recommendations in the plan are locations for hoiding each of the 21 Olympic contests. These range from Shea Stadium for the opening ceremony and various running events, to Nassau Veterans Memorial Coliseum in Uniondale, L.I., for handball and Giants Stadium in the New Jersey for soccer.

The plans also suggests building an Olympic Village for 12,000 athletes on Roosevelt Island; enlarging Shea Stadium at a cost of $75 million to 90,000 for the games and 75,000 permanently; and construction of a $30 million swimming complex and $8.5 million bicycle course in Flushing Meadows Park.

Enterprise grabs July trials lead

NEWPORT, R.I. (AP) — Skipper Lowell North of Enterprise turned the tables Tuesday on rival sailmaker Ted Hood and Independence, winning a pair of America's Cup trials and ending Hood's three-race winning streak against Enterprise.

North steered Enterprise across the starting line first in the initial race and built a 31-second lead rounding the weather mark on the 13.5-mile Olympic course.

Enterprise improved her lead gradually until the fourth mark, when she turned for the reaching leg with a lead of one minute and 14 seconds. Independence narrowed the gap in the next leg, but at the finish it was Enterprise by 1:03.

In the second race, Hood got the start by 19 seconds after a lengthy luffing match. However, Enterprise overtook Independence on the first leg and led at the weather mark by 41 seconds.

At the second mark of the 17.5-mile windward-to-leeward course, Enterprise had built a lead of 1:09, finishing ahead of Independnce at the third and final mark by 1:59.

Winds n the initial match were out of the north northwest at 12 to 20 knots. In the second encounter, winds moved to the northwest at 16 to 17 knots across the course in Rhode Island Sound.

The last time the two yachts met, Independence swept both races. Added to a victory in the second observation trial on July 18, she had built up three successive victories against Enterprise.

Tuesday's wins pushed Enterprise's record for the July observation trials to 8-4, the best of the three United States yachts. Courageous has a 6-6 record and Independence stands at 4-8.

For the summer, Courageous still has the best record, 13-7. However, Enterprise now stands 12-10 and Independence is 6-14. Against Independence, Enterprise is 3-3 for the July observation series.

Enterprise and Courageous close out the observation trials today. The next racing begins Aug. 4 with challenger trials start for the Australian, Swedish and French yachts.

The 1977 races mark the first time that more than two countries have challenged in one season for the Cup. It also is the first time that more than two foreign yachts are competing.

The Swedes have brought a yacht (Sverige) and are challenging for the first time since the yacht America won the cup off the Isle of Wight in 1851.

France has two boats in Newport-France I and France II. However, only one is expected to be racing in the August trials. Representing Australia will be the yachts Australia and Gretel II.

Canadiens sign young winger

MONTREAL (CP) — Left winger Normand Dupont of Montreal Juniors of the Quebec Major Junior Hockey League Monday signed a contract with Montreal Canadiens, the National Hockey League club announced. Terms and length of the pact announced.

GIRLS ARE BACK AT THE SIDE DOOR
COLONY MOTOR INN

CLAY FILL and BLASTED ROCK
Hauling Charges Only
O.K. TRUCKING CO. LTD.
382-6136

WAREHOUSE FOOD STORES
OPEN EVERY NIGHT 'TIL 9, SAT. 'TIL 6
Prices Effective at all Stores Wed., Thurs., Fri., Sat. — Stock on Hand Only

OPEN EVERY NIGHT 'TIL 9 SAT. 'TIL 6 PRICES EFFECTIVE AT ALL STORES WED., THURS., FRI., SAT.
WHILE STOCKS LAST We Reserve the Right to Limit Quantities
QUADRA, LANGFORD AND BURNSIDE PLAZA STORES OPEN SUNDAYS 10-6.
• 3475 QUADRA • BURNSIDE PLAZA • 877 GOLDSTREAM • 47 SONGHEES RD.

Fresh U.S. Can. No. 1 CORN ON THE COB 6 for .69
JUICY RIPE WATERMELON whole lb. only .9
B.C. Okanagan Apricots Approx. 18-lb. Case 4.99
Fresh Local LETTUCE 2 HEADS .49
Quench FLAVOR CRYSTALS 4 Pkgs. .89
CRISCO 100% Pure Shortening 3-lb. Tin 1.99
CRISCO COOKING OIL 24-oz. 1.29
VELVET ICE CREAM All Flavors 3-pt. Plastic Ctn. 1.59
KRAFT SPIRALS 3 for .89
HEINZ HOT DOG OR HAMBURGER RELISH 12-oz. Jar .49

Synrype Blue Label APPLE JUICE 48-oz. Tin Limit 2 per customer .65
10% OFF ALL CANNING SUPPLIES Jars, Lids, Rubber Rings etc., etc.
WILSON'S OVEN-FRESH HOT DOG OR HAMBURGER BUNS DOZ. .49

TURKEYS UTILITY Oven Ready, Nice B.B.Q. or Roast Frozen or Fresh lb. .69
MILK PACIFIC CANNED Limit 6 with $10 purchase or over 3 TALL TINS .89
LARGE EGGS Limit 2½ Doz. with $5.00 purchase or over Local, Farm Fresh Grade A DOZ. .87

CROSS RIB ROAST OF BEEF Lean, Grade A, Grain Fed lb. .88
WIENERS No. 1 Quality Bulk or vac. pack lb. .67
Pure Pork SAUSAGE A family mealtime favorite lb. .89
CHICKEN BREASTS All white meat. Approx. 5-lb. bag. PER LB. .98
SIRLOIN OR CLUB STEAK Grade A, Grain Fed, Well Trimmed 1.89 lb.
Kellogg's SUGAR FROSTED FLAKES 525 Gr. OR FRUIT LOOPS 425 Gr. YOUR CHOICE .99
Libby's BEANS with PORK In Tomato Sauce 2 14-oz. Tins .79
French's Prepared MUSTARD 1-lb. Jar .39
YORK GREEN PEAS & CREAM STYLE CORN 3 14-oz. Tins .89
LUCKY WHIP DESSERT TOPPING 4-oz. Pkg. .49
Nabob INSTANT PUDDING 5 3-oz. Pkgs. 1.00

Tyee fishing season is fast approaching

Tyee fishing time is just about here on Vancouver Island and anglers will be searching out Muchalat Inlet, Campbell River Tyee Pool and the lower end of Alberni Inlet into Barkley Sound to find the first tyee of the season.

Those are the first places where the migrating tyee are likely to show up, but some tyee-sized salmon have already been taken in King Fisherman tyee waters, which are all salmon heavier than 30 pounds caught north of Nile Creek at Qualicum Bay or in Alberni Inlet-Barkley Sound waters and north on the west coast.

These early tyee are really migrating chinooks finding their way around the coast until it is time to home-in on their spawning rivers. But, the real tyee season will see the big salmon almost ready to spawn, gradually closing in on their river and holding in the tyee pools until it is time to enter them.

Biggest tyee-sized salmon from official tyee waters so far this year is a 39:10-pounder taken by C. D. McLean of Port Alberni at Vernon Bay on Buzz Bomb May 17.

Last weekend Paul Oostenbroek of Campbell River caught a 38-pounder at Campbell River.

Latest King Fisherman contest entries:

Bates Beach Boathouse

John Bates, Bates Beach, R.R. 2, Courtenay; 6.6, 5.5, 7.3, Bates Beach, bucktail.

Ralph Shaw, 1031 Fraser Street, Kamloops; 6.10, 5.0, 6.8, Bates Beach, bucktail and Flashtail, 6.2, 6.1, Tribune Bay, green Flashtail.

Robert Cross, 2504 4th Street, North East, Calgary, Alberta; 5.12, Bates Beach, bucktail.

Harold Smith, Bates Beach, R.R. 2, Courtenay; 5.2, 5.3, 5.5, 5.13, Bates Beach, bucktail.

Harold Bates, Bates Beach, R.R. 2, Courtenay; 7.13, 5.9, Bates Beach, bucktail.

George Bates Jr., Bates Beach, R.R. 2, Courtenay; 6.7, 5.4, Bates Beach, bucktail.

Bob Bedard, U.B.C. Research Forest, Maple Ridge; 5.0, 5.12, 5.11, Bates Beach, hootchie.

Janet Boffy, R.R. 3, Webdon Road, Courtenay; 5.10, Bates Beach, spoon.

Byron Lehman, 9561 Canora Road, Sidney; 8.0, Bates Beach, Flashtail.

Len Stair, 1169 Seahaven Place, Richmond; 5.0, Bates Beach.

Dorie Smith, Phoenix, Arizona; 6.13, Bates Beach, Flashtail, 5.4, Bates Beach, hootchie.

Harold Smith, Phoenix, Arizona; 5.4, 5.14, Bates Beach, hootchie.

Ron Zilkie, 17th Street, Courtenay; 5.0, Bates Beach, pink hootchie.

Millie Smith, 306-2381 Bury Street, Port Coquitlam; 6.4, Bates Beach, Strip Teaser.

George Bates, R.R. 2, Courtenay; 6.0, Bates Beach, Rex Field Plug.

Deep Bay Auto Court

Rick Sansbury, 2343 Lowe Road; 5.12, 7.0, 6.8, 6.0, 5.0, 6.0, 6.0, 6.0, 6.8, 5.8, Deep Bay, Haida Strip.

John Smith, 5011 Tebo, Port Alberni; 5.4, Chrome Island.

John Cariou, 1630 Rowan Street; 5.8

John Bakker, 150 Matson Place, Penticton; 6.2, Norris Rock.

Rick Sansbury, 2343 Lowe Road; 7.0, 6.8, 6.0, 5.8, Deep Bay, Haida Strip.

Brechin Point Marina

Darin Thomas, 3303 Smugglers Hill, Nanaimo; 6.0, Neck Point, minnow.

Marion Podritske, 163 Pacific Terrace, Nanaimo; 6.4, Finger Island, Henry Smith.

Cheanuh Marina

Art De Girolamo, 920 Snowdrop Avenue; 7.0, 5.0, Beechey Head, Radiant Squirt.

Gilbert Olsen, 9452 Lochside Drive, Sidney; 7.0, Trap Shack, Super Minnow Teaser

George Bevis, 2056 Frederick Norris Place; 5.5, Trap Shack, Strip Teaser.

Merv Gibson, 1839 San Pedro; 9.0, Beechey Head, Strip Teaser.

Susan Love, 2744 Foul Bay Road; 5.8, Beechey Head, anchovy.

Al Grey, 812 Stanehill Place; 9.0, Church Rock, hootchie.

Bosuns Marina

Douglas Bertrand, 415 Michigan Street; 5.0, Monarch Point, Flashtail.

Sooke Harbor Marina

Bill Baker, Sooke Post Office; 7.0, Secretary Island, minnow.

Fred Petersen, 85 Crease Avenue; 5.8, 7.0.

Cec Burgess, Box 437, Sooke; 5.0, Bluffs, spoon.

Bill Johnston, 5775 Sooke Road; 5.12, Secretary Island, minnow.

Alec Merriman, 1184 Goldstream Avenue; 6.12, Sooke Harbor, Mark IV Flasher and Super Minnow Teaser with anchovy.

L. Attringer, 4046 Glanford Avenue; 5.4, Secretary Island, hootchie.

Bob Neill, 3351 Maplewood Road; 5.12, Secretary Island, Strip Teaser.

M. H. Sieradzan, 569 Davida; 5.3, Secretary Island, Strip Teaser.

H. Marrion, 1701 Cedar Hill X Road; 6.0, Secretary Island, anchovy and Minnow Teaser.

H. Clinton, 7011 West Coast Road, Sooke; 5.8, Otter Point, Strip Teaser.

J. D. Cleaver, 2613 Doncaster Drive; 9.8, Secretary Island, hootchie.

Dennis Zarelli, 855 Ellery Street, Apartment 518; 7.0, Otter Point, Strip Teaser.

James Chow, 630 Francis Avenue; 12.0, Otter Point, Strip Teaser.

Sunny Shores Resort

Barbara Fischer, 9458-204th Street, Langley; 6.8, Secretary Island, anchovy.

LAKE TROUT

Shady Willows Resort

Ray Herriott, 4158 Wilkinson Road; 1.13, 1.8, St. Mary Lake, Willow Leaf, worm.

Cedars Resort

Stan Ratcliff, 968 Gorge Road; 1.0, cutthroat; Cowichan Lake, Flatfish.

SMALL-MOUTH BASS

Shady Willows Resort

H. Maskell, 801-5850 Larch Street, Vancouver; 3.3, St. Mary Lake, worm.

Claphams Automotive

Michael Boyd, 3086 Leigh Road; 2.0, 1.8, Langford Lake, crayfish.

TYEE

River Sportsman

Paul Oostenbroek, 2653 Rainbow Road, Campbell River; 38.0, Campbell River.

SPRING (CHINOOK)

Cheanuh Marina

W. Metz, 2439 Selwyn Road; 15.0, Church Rock, Squirt.

Eugene Denes, 616 Cornwall Street; 20.0, 16.8, Trap Shack, minnow.

Sid Upton, 4372 Parkside Crescent; 15.0, 8.0, 16.0, Church Rock, minnow.

Randy Chipps, 3820 East Sooke Road, RR 1, Sooke; 22.0, 12.0, Trap Shack, anchovy.

Merv Gibson, 1839 San Pedro; 7.0, Trap Shack, Strip Teaser.

Phyllis Murphy, 2356 Tacon Place; 10.0, Beechey Head, minnow.

B. Valentine, 5835, Banks Road, Duncan; 40.0, Trap Shack, Strip Teaser.

P. Machek, 629 Kelly Road; 38.0, Trap Shack, anchovy.

Nikki Marios, 3855 Merriman Drive; 34.0, 20.0, Beechey Head, minnow.

Harrison Dawe, 670 Pine Street; 33.0, Beechey Head, anchovy.

Stan Chipps, 3843 East Sooke Road; 35.0, 22.0, 16.8, 16.0, 5.0, Beechey Head, anchovy.

M. Vasilakopoulos, 1665 Howroyd; 37.0, Beechey Head, anchovy.

Verne Palliser, 347 Island Highway; 35.4, Beechey Head, Super Minnow Teaser.

Bill Walton, 1325 Allison Avenue; 33.0, 6.8, Beechey Head, Rhys Davis Super Teaser.

Paddy Sullivan, RR 2 Calabogie, Ontario; 31.0, Beechey Head, anchovy.

Martin Sullivan, RR 2 Calabogie, Ontario; 30.8, Beechey Head, anchovy.

J. Shaw, 306-954 Dingley Dell; 25.0, Aldridge Point, pink hootchie.

W. Walton, 3975 Cedar Hill Cross Road; 7.0, pink, 13.0, 12.8, Trap Shack, anchovy.

Jim Coupland, 2648 Sooke Road; 7.0, 5.8, Beechey Head.

Ron Flower, 2912 Glen Lake; 24.0, Beechey Head, Strip Teaser.

Jim Dunstone, 70 Shoreview Bay; 8.8, 7.0, sockeye, Beechey Head, Strip Teaser.

Kurt Schneider, 1570 Arrow Road; 18.0, 5.0, 5.0, Beechey Head, Strip Teaser.

Ken Clark, 924 Brock Avenue; 20.0, 9.0, Iron Mine Bay, Strip Teaser.

R. Anderson, 2861 Churchwood; 18.0, 21.0, Beechey Head, anchovy.

F. Raines, 3367 Linwood Avenue; 14.8, 5.0, Beechey Head, hootchie.

Mark Buchner, 2882 Jacklin Road; 26.8, Beechey Head, anchovy.

Clare Froehler, 3155 Donald Street; 27.8, 7.8, Beechey Head, Strip Teaser.

Dean Dunstone, 70 Shoreview Bay, Winnipeg, Manitoba; 25.8, Beechey Head, Strip Teaser.

Allan Andrews, 1023 Esquimalt Road; 7.8, 10.0, Beechey Head, anchovy.

T. Sullivan, 2780 Spencer Road; 17.0, Beechey Head, anchovy.

Trevor Jones, 4124 Glanford; 6.0, pink, Trap Shack, anchovy.

D. McKenzie, 403-1435 Elford Street; 6.0, 7.0, Church Rock, Strip Teaser.

G. Melville, 3194 Gibbins Road, Duncan; 25.12, 16.6, 15.8, 16.4, Aldridge Point, anchovy.

John Gordon, 2906 Sooke Lake Road; 28.6, Becher Bay, Super Minnow Teaser.

Alfred Perri, 3149 Orillia; 34.0, 28.0, 26.0, 6.0, Aldridge Point, Minnow Teaser.

H. Greenwood, 110 Kamploops Avenue; 6.3, 5.0, sockeye, Becher Bay, minnow.

A. Semenowich, 2905 Mount Wells Drive; 13.0, 9.0, 7.0, pink, Beechey Head, Strip Teaser.

Earl McDormand, 22 Spectacle Lake, Malahat Drive; 32.8, 18.0, Beechey Head, anchovy.

Wicker Watt, 372 Lagoon Road; 7.8, Beechey Head, Strip Teaser.

K. Watson, 1737 Feltham; 17.0, Bedford Island, Strip Teaser.

Glenn Blake, 655 Strandlund; 15.0, Bedford Island, hootchie.

William Smith, 3322 Glasgow Avenue; 15.8, 23.0, Beechey Head.

Lil Williams, 961 Tattersal Drive; 5.0, Beechey Head, Strip Teaser.

Jobless soar in Britain

LONDON (AP) — More people are out of work in Britain than at any time since the end of the Second World War, the employment department said. Jobless in Britain and Northern Ireland totalled 1.6 million on July 14, or 6.8 per cent of the work force, an increase of almost 164,000 since last month.

Third reduction for candy bars

HERSHEY, Pa. (UPI) — Inflation has dealt chocolate lovers another blow. The Hershey Foods Corp. said it had been forced to reduce the size of candy bars by an average of 12.8 per cent rather than raise unit prices. Hershey said the high price of cocoa beans forced the company's third reduction in less than a year.

Entertainment Guide

THE BUTCHART GARDENS — OPEN EVERY DAY OF THE YEAR. Now 9 a.m. to 11 p.m. Many pleasing features combine to add to your pleasure. Your regular admission covers them all: Smashing stage shows . . . Puppet Shows and Minstrels . . . Ross Fountains in their majestic "Ballet To The Stars" . . . romantic after-dark illumination . . . 6 different gardens: Fabulous Sunken, English Rose, Stately Italian, Quaint Japanese, Lake Garden and the Great Stage Show Garden . . . plus the Begonia Bower, Show Greenhouse, fascinating Seed and Gift Shop, and the Dolphin Fountains. Come early! See it all! It's the thrifty way to see the Gardens.

BUTCHART GARDENS RESTAURANT. Open every day, 11 a.m. to 7:30 p.m. (Sorry, no reservations.) Coffee Bar service always available.

BUTCHART GARDENS SMASHING STAGE ENTERTAINMENT. No extra charge. The best entertainment bargain in the Pacific Northwest.

MON. TO FRI. — 8:45 p.m. "JUST FOR FUN '77.". Lively musical stage show. Rollicking songs, laughter, delightful costumes, featuring Maureen Fraser, Thea McAdam, James MacFarlane, Madeline Paul, Wayne Peters, Kathy Roberts, Christopher Ross, Woody Woodland, Kevin Woodward, and full stage orchestra. From 6 to 8 p.m. musical entertainers — "The Butchart Gardeners".

SATURDAYS. Magic Shows, 3:30 and 4:30 p.m. — "Zingari" Puppets 5:30 and 6:30 p.m. — "The Butchart Gardeners" 7 to 9 p.m. — Walt Disney Cartoons 9 p.m. Approximately.

SUNDAYS. 9 p.m. "SCOTTISH TATTOO". Thrill to the Pipes and Drums of the Canadian Scottish Regiment (Princess Mary's) as they march on our stage and parade through The Gardens. Bring lots of colour film — "Grace Tuckey" Puppets 3:30 and 4:30 p.m. — "Zingari" Puppets 5 and 6 p.m. — "The Butchart Gardeners" 6:30 to 8:30 p.m.

BUTCHART GARDENS. KNOWN THROUGHOUT THE WORLD FOR THEIR INCREDIBLE BEAUTY . . . EVER CHANGING, ALWAYS LOVELY! Skilled planning, constant replanting, dedicated gardeners pooling their knowledge and ideas, keep them that way week after week, season after season.

BUTCHART GARDENS — MOST GRACIOUS WAY TO ENTERTAIN YOUR FRIENDS. PLAN NOW!

STRATHCONA HOTEL — British Columbia's largest night-life centre. 919 Douglas St. 383-7137, PRESENTS . . .

THE OLD FORGE CABARET — For your dancing pleasure. 6 nights a week — Live music featuring "THE BROTHERS FORBES & FRIENDS." Reservations until 9:30 p.m. 383-7137.

THE CUCKOO'S NEST LOUNGE — Full kitchen facilities serving outstanding lunches and dinners. Featuring a unique 1952 MG-TD Roadster salad and soup car. Dinner reservations 383-7137. Discotheque every night 10 p.m. to 2 a.m. except Sunday. Enjoy the funky antique atmosphere.

THE STING LOUNGE — Buffet luncheon and salad bar weekdays. Prohibition Days atmosphere featuring Victoria's busiest discotheque 6 nights a week.

BIG BAD JOHN'S — Victoria's most famous lounge — Crazy Hillbilly atmosphere and Country and Western Music.

GREAT MUSICAL ENTERTAINMENT by Four Seasons Musical Theatre at NEWCOMBE AUDITORIUM. PROVINCIAL MUSEUM. Adults $3.50. S/OAP $2.50. MONDAYS and THURSDAYS & S. MIKADO (Abridged). TUESDAY AND FRIDAY: NOEL COWARD! REVUE! WEDNESDAYS and SATURDAYS: VICTORIAN VARIETY SHOW. Tickets: Provincial Museum (Mon.-Sat.) — MacLaren Hearing Aids, 740 Fort St. (Mon.-Fri.) Hours: 12-4 p.m. Information TEL. 382-2632.

CABARET
1208 WHARF STREET
Reservations Recommended
388-6021 OR 385-4824
NIGHTLY 'TIL thursday, july 28
"SOJOURN"
FRIDAY, JULY 29, and SATURDAY, JULY 30
"NEW FRIENDS"
FRI. and SAT. $1.50 Per Person
Mon.-Thurs. NO COVER CHARGE
7-25

MOTHER'S THEATRE DISCO
384-0023 618 JOHNSON
DO YOU LIKE FAN DANCERS???
YOU'LL LIKE THE GREATEST MISS SANDY McCOY
THE ONLY DISCO with Live Erotic Floor Shows . . .
SHOWTIMES: 10-11-12-1
NO COVER BEFORE 9:30
$2 COVER CHARGE AFTER
MONDAY thru SATURDAY 8:30 to 2:00
COMING MON., AUG. 1—TWO GREAT CONTINUOUS SHOWS
LADIES! ARE YOU READY FOR THE GREAT MALE MASTER OF STRIP-TEASE?
THE OUTSTANDING TABIUS AND HIS FIRESHOW
ALSO: THE DYNAMITE MISS EYLYSSA DANTON
7-25

FINAL WEEK! TONITE 8 P.M.
PUTTIN' ON THE RITZ
A sparkling musical revue based on the music & lyrics of Irving Berlin.
at THE BELFRY
Victoria's intimate professional theatre
1291 Gladstone
JULY 7-30, 8 P.M.
Saturday 7 & 10 p.m.
Tickets: $4.50 & $5 at McPherson Box Office & Hillside Ticket Centre
Reservations 385-6815
RETURNS BY POPULAR DEMAND!

BARBECUE SPARERIBS and ALASKA KING CRAB LEGS
Monday, Tuesday and Wednesday Only
Served with drawn butter
Fabulous Salad Bar
Baked Potatoes
Fresh Vegetable
Chocolate mousse
7.95 Per Person
Felice's DINING LOUNGE
Bill Zaelberg is back Live entertainment Tues.-Sat.
Gourmet meals elegantly served in luxury surroundings
LUNCH: MON.-FRI., 11:30-2:30
DINNER: DAILY, 5:30-11:30 P.M.
1218 Wharf, Hartwig Court — enter parking lot past wharf at bottom of YATES Street.
Reservations Please: 385-4497
watch the inner harbour over lunch, over dinner
7-11

ROY ORBISON Sat., Aug. 27 MEMORIAL ARENA
RAY CHARLES Wed., Aug. 31 ROYAL THEATRE
Tickets for both shows available now! Memorial Arena and Hillside Mall
a production of Prestige Entertainment

ALLEN HOUGHTON PRESENTS HIT MUSICAL
JACQUES BREL IS ALIVE AND WELL AND LIVING IN PARIS
EMPRESS HOTEL—JULY TO AUGUST 21
Tues., Wed., Thurs., Fri., Sat. and Sun., 8:30 p.m.
$7.00, $5.50 (Stu. & Sr. Cjtn.)
BOX OFFICE — EMPRESS LOBBY or 383-6226
In co-operation with Kaleidoscope Theatre
7-26

GENERAL STAR WARS Children and Golden Age $1.00
odeon 2 700 YATES STREET 383-0513
ODEON 2 — DOORS OPEN 1:30
SHOW TIMES 1:45, 4:00, 6:35, 9:00
TOWNE DOUGLAS AT HUMBOLDT
TOWNE — DOORS OPEN 1:45
SHOWTIMES 2:00, 4:15, 7:00, 9:20

TM TM TM TM TM
The Transcendental Meditation Program — an effortless technique for unfolding Full Potential.
Free Introduction Wed. & Fri. 8 p.m.
1270 Pandora Ave., 383-9822

Children and Golden Age $1.00
Sinbad and The Eye of the Tiger
GENERAL
odeon 1 700 YATES STREET 383-0513
MATINEES FRI., SAT., SUN. 1:45, 4:10
NIGHTLY 6:40, 9:00

The Big Eye
Now Open Thurs. night as well as Fri. and Saturday
THURSDAY dance to ENTRANCE 9 p.m.-2 a.m.
THE BIG EYE CABARET at INGRAHAM HOTEL
FRIDAY and SATURDAY VINTAGE 9 p.m.-2 a.m.
2915 DOUGLAS ST. 385-6731
7-20

THE WORLD'S GREATEST EQUINE EXTRAVAGANZA!
STARRING "THE WORLD FAMOUS" DANCING WHITE STALLIONS OF VIENNA!
THE ROYAL LIPIZZAN STALLIONS
SEE . . . AIRS ABOVE THE GROUND!
VARIETY AND COMEDY!
GREATEST ARRAY OF HORSES AND BREEDS!
MAGNIFICENT FAMILY PRODUCTION!
Presented by the City of Victoria
VICTORIA MEMORIAL ARENA
MONDAY, AUG. 8 — 8 P.M.
All Seats Reserved
4:00-5:00-6:00
Tickets Now on Sale at Arena & Hillside Mall
10-5 Daily Except Sunday

C'MON DOWN TONIGHT
Fun City
HWY. 17 AT VANALMAN
OPEN 'TIL DUSK
7-18

ESQUIMALT SPORTS CENTRE
TONIGHT ROLLER SKATING
7:30 to 10:00 p.m.
Every WED., FRI., SAT. and SUN.

ROLLERBABIES
IN THE NOT TOO DISTANT FUTURE, SEX WILL BE ILLEGAL
BUT THERE WILL BE ROLLERBABIES.
SUZANNE McBAIN ROBERT RANDOM TERRI HALL in COLOR
a film by Carter Stevens
RESTRICTED
PLUS THE LOVE CHILD
A HUNGER WITHIN HER EXPLODED...
"Lust and Desire" in COLOR
Warning for both: completely concerned with sex. (B.C. Dir.)
fox cinema quadra at hillside 382-3370
STARTS TOMORROW!
Last Show Tonight at 7:00 and 8:45
"CELESTINE" and "GIRLS COME FIRST"
RESTRICTED
Warning: Completely concerned with sex. (B.C. Director)

Warning: occasional sex scenes (B.C. Director)
haida 908 YATES STREET 382-4276
The Other Side of Midnight
NIGHTLY ONCE ONLY 8:15

SCI-FI COMEDY GENERAL NIGHTLY 7:15, 9:10 ENDS THURS.
COUNTING HOUSE 1 BROAD AT BROUGHTON 383-3434
DARK STAR

MATURE
COUNTING HOUSE 2 BROAD AT BROUGHTON 383-3434
"THE DEEP" NIGHTLY 7:00, 9:15 ENDS THURSDAY

FESTIVAL OF INTERNATIONAL FILMS
COUNTING HOUSE 1 BROAD AT BROUGHTON 383-3434
FRI., JULY 29 — SAT., AUG. 13
Advance box office open Odeon Theatre Counting House 6:30-10 p.m.

SPECIAL CONCERT EVENT
MORRIS
Canada's Tribute To...
ELVIS
HELD OVER BY POPULAR DEMAND
'TIL SAT. JULY 30
MON.-THURS., $3.00
FRI. and SAT., $5.00
STARDUST 860 YATES ST. Free Parking 385-1031
7-27

TONIGHT ON STAGE 8:30 P.M.
VICTORIAN VARIETY
A Gay Nineties Musical, family entertainment
NEWCOMBE AUDITORIUM
PROVINCIAL MUSEUM
Tickets at the Door $3.50 and $2.50
For further information — 382-2632
Four Seasons Musical Theatre
7-23

PHOENIX SummerTheatre
TONIGHT 8 P.M.
"When You Comin' Back Red Ryder?"
Final Performance — July 29th
"Loot" — Final Performance — July 28th
"Blithe Spirit" — Final Performance — July 30th
INFORMATION & RESERVATIONS 477-4821
7-27

CINEMA SHOWCASE
AN INCREDIBLE SPECTACLE OF MEN AND WAR!
Free List & Golden Age Suspended
ENDS THURSDAY!
MATURE: Warning: frequent gory battle scenes.
—R. W. McDonald, B.C. Director
OAK BAY 2194 Oak Bay Avenue 598-2292
Joseph E. Levine presents A BRIDGE TOO FAR
Technicolor
ONCE NIGHTLY AT 8:00 P.M.
ROGER MOORE JAMES BOND 007
"THE SPY WHO LOVED ME"
MATURE
WEEKDAYS AT 6:50 & 9:10 ONLY
CORONET 638 Yates 383-6404

WALT DISNEY Productions' THE RESCUERS
A dazzling new animated comedy-thriller
TECHNICOLOR®
GENERAL ENTERTAINMENT
CHILDREN $1.25
ROXY 806 Broughton 388-6771
MATINEES EVERY DAY!
RESCUERS 1:30, 3:35, 5:40, 7:45 & 9:40
CRITTERS 2:45, 4:50, 6:50 & 9:00
MATINEES EVERY DAY!

RICHARD HARRIS CHARLOTTE RAMPLING
MATURE: Warning: Occasional gory scenes.
—R. W. McDonald, B.C. Dir.
CAPITOL
NIGHTLY AT 7:20 & 9:20
CAPITOL 805 Yates 384-6811
ORCA THE KILLER WHALE
ADDED TILLICUM ONLY . . . "THE BIG BUS"
GATES 9:00 SHOW 9:30
TILLICUM DRIVE-IN Burnside at Tillicum 382-7531

July Menu Memo: from Woodward's

Marinated Barbecued Chicken

In large screw-top jar combine 1, 7½ oz. tin tomato sauce, ½ cup orange juice, ½ cup salad oil or olive oil (or combine both), ¼ cup vinegar, 3 tbsp. finely chopped onions, 1 tsp. salt, 1 tsp. crushed oregano, 1 large clove crushed garlic and six pepper corns.

Cover; shake vigorously.

Place 4-chicken legs, including thighs, and 2 whole chicken breasts, halved lengthwise in large shallow baking dish in single layer.

Drizzle tomato sauce mixture over chicken. Cover and refrigerate for at least 4 hours or overnight, turning occasionally.

To cook chicken, drain: reserve marinade (remove pepper corns). Grill chicken over medium coals for 45 to 60 minutes, turning frequently and brushing with marinade (the length of cooking time will depend upon the distance of chicken from coals and the heat generated by the coals).

In bowl, combine 3 tbsp honey 1 tsp. chopped parsley and ½ tsp. dry mustard (or to taste). Just before serving brush chicken lightly with honey mixture... Makes 6 to 8 servings.

Schneider's makes great Summer eating

STORE HOURS

Mon., Tues., Wed. and Sat. 9:30 to 5:30 p.m.
Shop 'til 9:00 p.m. Thursday and Friday.

SCHNEIDER'S BONELESS FULLY COOKED
Olde Fashioned Ham Cryovac pieces lb. **2.99**

SCHNEIDER'S—SKINLESS, BIG REDS OR
All Beef Wieners 1-lb. vac pak, ... each **89¢**

SCHNEIDER'S
Luncheon Meats 6-oz. package 7 varieties **2 for 89¢**

SCHNEIDER'S SLICED
Beef Bologna 16-oz. vac pak, each **99¢**

SCHNEIDER'S
Mini Sizzlers 1-lb. package, 3 varieties, ... each **1.19**

SCHNEIDER'S
Head Cheese Bowls 12-oz., each **89¢**

SCHNEIDER'S—PURE PORK SAUSAGE
Farmer's Market 16-oz. tray each **1.29**

SCHNEIDER'S BURGERS
Quarter Pounders 5 varieties, 16-oz. carton each **1.19**

SCHNEIDER'S OR COUNTRY MAPLE SLICED
Side Bacon 16-oz. vac pak, ... each **1.69**

SCHNEIDER'S CUT-UP BREADED
Cooked Chicken 2-pound box, each **3.59**

L'OVEN FRESH
Frankfurter Rolls ..... **6 for 49¢**

SCHNEIDER'S
Mozarella Cheese ..... 12-oz. pkg. **1.67**

CRISPY CRUST
Pure Lard .....1-lb. carton **49¢**

CRISPY FLAKE
Shortening .....1-lb. carton **55¢**

SCHNEIDER'S OLD SMOOTHY
Cheese Food Cold pack, ... 8-oz. **95¢**

SCHNEIDER'S
Farmers Cheese 12-oz. package **1.39**

SCHNEIDER'S BRICK OR COLBY
Cheese ..... 12-oz. block **1.35**

SCHNEIDER'S FROZEN
Meat Pies
Beef, chicken, pork or steak, 2—4-oz.
69¢

We are proud of our wide selection

PUREX
Bathroom Tissue Asst. colors 4-roll pack **99¢**

BEST FOODS
Mayonnaise .....24-fl.-oz. jar **1.19**

OLD DUTCH
Potato Chips All flavours, ...225 gram carton **49¢**

WINSTON HOUSE
Fruit Drinks All flavours, ... 48-fl.-oz. tin **2 for 89¢**

WOODWARD'S OLD FASHIONED
Peanut Butter Plain or crunch, ...16-oz. jar **99¢**

WOODWARD'S SUPREME
Margarine ¼'s pack, ...3-lb. carton **1.47**

WYLERS
Flavoured Crystals .... 624 gram tin **1.59**

WYLER CONTEST. JULY 25th-AUG. 6th

Win a 10-speed bike

One Corsair 10-Speed Bike will be given away at each Woodward's store.
Pick up your entry form on any Woodward's Food Floor.

& good food buys!

FRESH Chicken on Sale Now!

FRESH B.C. GROWN
Whole Fryers Grade A, ... pound **79¢**

FRESH B.C. GROWN
Split Fryers halves of chicken to bar-b-que, pound **95¢**

FRESH B.C. GROWN
Fryer Segments breasts, legs, drums, thighs ..... pound **1.39**

FRESH B.C. GROWN
Fryer Wings ..... pound **89¢**

FROZEN B.C. GROWN
VILLAGE BRAND
ROASTING CHICKEN 5 to 7 lbs., utility pound **89¢**

FRESHLY GROUND
REGULAR QUALITY
Ground Beef
pound
49¢

WOODWARD'S
Hamburger Buns
8's
2 for 89¢

FRESH B.C. GROWN
Young Turkeys
Grade A under 10 lbs.
pound
89¢

WOODWARD'S FROZEN
French Fries
2-pound pkt.
49¢

WOODWARD'S FANCY
Frozen Peas
assorted sizes,
5-lb. bag
1.69

B.C. GROWN GRADE CANADA NO. 1 FRESH
Celery crisp, firm stocks, ... each **29¢**

B.C. GROWN GRADE CANADA No. 1
Potatoes fresh dug earlies ..... 10-pound bag **79¢**

B.C. GROWN GRADE CANADA No. 1
Tomatoes hot house, ... lb. **69¢**

B.C. GROWN FRESH FANCY
Lettuces red, butter and romaine ..... **4 for 89¢**

WOODWARD'S SUPREME
Salad Dressing ..... 16-fl. oz. bottle **69¢**

WINSTON HOUSE
White Vinegar ..... 128-fl. oz. bottle **99¢**

WOODWARD'S FROZEN
Grapefruit Juice
from concentrate, 6¼-oz.
4 for 89¢

Check our choice of Seafood

PREVIOUSLY FROZEN
Cooked Shrimp Meat ..... pound **2.99**

FROZEN
Rupert Cod in golden batter 16-oz. **1.29**

MARGARITA
Sardines with tomato sauce . 4¼-oz. **4 for 85¢**

Frozen and Dairy Foods

WOODWARD'S FROZEN
Orange Juice ..... 6¼-oz. **2 for 59¢**

McCAIN SUPREME
Pizza 26-oz. **2.89**

WOODWARD'S FROZEN
Fish & Chips ..... 24-oz. pkt. **99¢**

WOODWARD'S
German Butter cheese-random cuts..... per lb. **1.89**

JACKIE
Havarti Cheese ..... 1-lb. package **1.79**

Make a note to shop at....

Woodward's

for Quality, Selection and GOOD VALUES!

Personal Shopping Only. July 27 to 30th.
We reserve the right to limit quantities.

ICBC flack has McGeer raising flak

Pat McGeer, minister responsible for the ICBC, said Tuesday many letters sent out by the crown firm were insulting and that the company's public relations could stand improvement.

McGeer told the Legislature that if ICBC were a private company, it could never get away with some of the letters it sends to its clients.

"I can assure you that in the future more polite notices will go out," he said.

McGeer made the statements after Conservative leader Scott Wallace told the house of a situation in which a client received a "bold, blunt demand" from ICBC to make a $29 payment. He said no explanation of the bill was offered.

Wallace said the client was subsequently threatened with having his coverage cancelled if he did not pay the bill, for which there was still no explanation offered.

Stormy tract on market

A property in Fairfield, which was the subject of a long legal wrangle between a Victoria developer and city council last year, has been advertised for sale, just a few months after its buildings were demolished.

The property involved is at 1040 - 1042 Linden. The buildings on that site were torn down several months ago.

Ald. Murray Glazier charged Tuesday that the situation was "painfully reminiscent" of the Alkazar Mansion case, another apartment demolition.

In that case, too, the developer had the buildings demolished, then scrapped his plans for new construction, offering the land for sale instead.

The Linden property is on the market for $335,000, but developer George Stricker, partner in the firm of Krieger-Stricker, said there would be no profit for his firm if the property sold at that price.

He said it was city council's fault that the original plans for new construction had to be cancelled. A lengthy dispute over the buildings' possible heritage status, he said, had made it financially undesirable to go ahead with the plans.

The developer originally bought the property after having been assured by city council that the buildings wouldn't merit heritage conservation.

A short time later, however, the city introduced its emergency bylaw freezing demolitions on 77 buildings, including those on the property purchased by Krieger-Stricker.

The company tried to have the bylaw quashed, but the bylaw was upheld by a B.C. Supreme Court ruling.

Summer education emphasis urged

B.C.'s high schools, community colleges and universities should put more emphasis on offering courses in the summer, Education Minister Pat McGeer said Tuesday.

McGeer told the Legislature the job market is not flexible enough to accommodate the 210,000 students who become available for employment each summer.

He said colleges and universities could offer cut-rate tuition to encourage students to continue their education during the summer and seek jobs at other times in the year.

The minister said about 155,000 high school students over the age of 15 and about 55,000 post-secondary students come onto the job market each summer, and this puts too much of a strain on the market.

27 arrested

Police-run store breaks theft ring

VANCOUVER (CP) — Police in suburban Surrey operated a used furniture store for six months to break a stolen goods ring.

Members of the Vancouver integrated intelligence unit and Surrey RCMP bought $40,000 worth of goods stolen by thieves working in Surrey and Langley.

The operations, which ended Tuesday, resulted in more than 100 charges being laid against 27 persons, most of them residents of the Surrey-Langley area. Charges ranged from shoplifting to breaking, entering and theft, armed robbery and trafficking in drugs.

Police said that nine persons have been arrested and warrants are out for the arrest of another 18 persons. Among the items recovered during the six-month operation were guns, stereos, jewelry, tools and automobiles.

Arson likely in city blaze

Arson is suspected by Victoria fire officials in the overnight blaze in a building under construction at 335 Simcoe in James Bay.

Deputy chief Mike Heppell said juveniles probably started the fire late Monday night at the apartment block, setting fire to wood shavings and short-end two-by-fours stacked in a corner of a second-floor closet.

The fire was discovered by a neighbor who heard noises at about 11:22 p.m.

Saanich firefighters were kept busy Tuesday extinguishing six minor brush fires in scattered locations around the municipality.

Gibson makes plea for French schools

CP

Liberal leader Gordon Gibson Tuesday urged the provincial government to set up some francophone schools in B.C.

He told the Legislature, during debate on Education Minister Pat McGeer's budget estimates, that "public support is growing" for this type of school. He said most of the costs could probably be recovered from the federal government.

He quoted Jean Riou of the Federation des Franco-Colombiens who claims B.C. is "by far the worst province in recognizing the rights of the French Canadians and the francophones."

Gibson said francophones were only asking for "a few schools" where instruction was at least 80 per cent in French.

"It would be the right of every Canadian family to have their children educated in the national language of their choice," Gibson said.

He said a couple of classrooms would "not make that much difference to the education system in B.C.," because there were only 38,000 francophones in the province.

"In a few years, we may end up with two separate countries and the first line of defence is the education system," Gibson said.

Conservative leader Scott Wallace agreed with the requests, and said it should be the right of Canadian citizens to have "access to education and public services in either of the two official languages."

McGeer said the cabinet would consider a letter from Quebec Premier Rene Levesque, requesting French schools for French-speaking children, at its meeting Thursday.

He said it was "pretty hard to satisfy French ambitions because there are so few of them (francophones).

ROTHMANS OF PALL MALL
WORLD FAMOUS SINCE 1890

The best tobacco money can buy

Our recipe contains 23 grades of the finest Virginia tobacco...

Rothmans cigarettes are sold today in over 160 countries, on more than 100 airlines and 150 shipping lines

Warning: Health and Welfare Canada advises that danger to health increases with amount smoked—avoid inhaling. • Tar 18 mg. Nic. 1.3 mg.

IGA

At Colwood Corners
1860 Island Highway
Prices Effective
July 27, 28, 29, 30
We Reserve the Right to Limit Quantities

OPEN 9-9, INCLUDING SUNDAY

GRADE A BEEF CROSS RIB ROAST lb. 89¢	GRADE A BEEF CHUCK STEAK lb. 79¢
JUBILEE BACON lb. 1.09	MAPLE LEAF WHOLE OR SHANK HALF SMOKED PICNIC lb. 69¢
MAPLE LEAF No. 1 BULK WIENERS lb. 69¢	MAPLE LEAF SAUSAGE STICK 1½ lbs. ea. 1.39
EXTRA LEAN GROUND BEEF lb. 89¢	IMPORTED LAMB LEGS lb. 1.19
MAXWELL HOUSE INSTANT COFFEE 10 oz. 5.99	Q.T.F. PINE-APPLE 14 ozs. 37¢
YORK CONCENTRATED APPLE JUICE 48-fl.-oz. tin 59¢	YORK CONCENTRATED ORANGE JUICE 48-fl.-oz. tin 59¢
BANQUET TV DINNER 11 oz. 79¢	McCAIN FANCY GREEN PEAS 2 lbs. 69¢
MAPLE LEAF CANNED HAM 1½ lbs. 2.99	IGA CANNED POP 10 fl. oz. 6 for 1.00 Plus Deposit
McLAREN HOT DOG-HAM RELISH 12 fl. ozs. 39¢	SUNKIST FROZEN ORANGE JUICE 12½ fl. ozs. 69¢
McLAREN STUFFED OLIVES 12 ozs. 99¢	DIAL REG. SOAP BARS 4s 89¢
WESTON STONED WHEAT THINS 20 ozs. 1.09	E. D. SMITH APPLE PIE FILLING 19 ozs. 65¢
IMPERIAL MARGARINE 3 lbs. 1.69	KRAFT MIRACLE WHIP 32 ozs. 1.19
YORK NIBLET CORN 3 12-oz. tins 1.00	IGA BLEACH 128 fl. ozs. 89¢
CITADEL CORNED BEEF 12 ozs. 89¢	REALEMON, 3x3¼-oz. LEMONADE CRYSTALS 67¢
No. 1 CHIQUITA BANANAS 6 lbs. 1.00	LOCAL FRESH MUSH-ROOMS lb. 89¢
WHOLE WATER-MELON lb. 10¢	LOCAL No. 2, 24s LETTUCE 2 for 39¢

The Daily Colonist.
Third Section Wednesday, July 27, 1977 Page 21

Princess without a cause

LONDON (Reuter) — A new biography published this week describes Princess Margaret as a royal rebel without a cause and one fatally fascinated by the wrong people all her life.

The 46-year-old princess, the estranged wife of Lord Snowdon, is the most intelligent of the Royal Family, says Willi Frischauer in his book Margaret — Princess Without a Cause.

Margaret was jealous of her sister's position from the very beginning, he says.

"Margaret always wants what I want," Princess Elizabeth is reported to have remarked in earlier years.

Frischauer says Margaret's "younger sister complex" was later aggravated by the so-called Townsend affair.

At 14, Margaret is reported to have cast an eye in a grown-up manner over the handsome Royal Air Force officer — her father's new equerry, Capt. Peter Townsend.

This sexuality later manifested itself when the princess flirted with eligible young men to camouflage her love for the captain, the author says.

"King George liked his equerry, but Prince Philip, who was courting Princess Elizabeth, did not. The two men were incompatible, jousting in a narrow space big enough for only one," the author adds.

Margaret lost her greatest ally when her father died and the 12-year-old romance ended because marriage to the captain, a divorced man, was considered to threaten the prestige of the monarchy.

Career first, then babies

TORONTO (CP) — Whether they live alone, live with a man, or marry in their 20s, young women should delay their childbearing until they have established a career and their own identity, says Gail Sheehy, author of Passages.

The book, which chronicles the predictable crises of adult life," contends that we all struggle on our way from being tots to being tottering.

She advises young women: Don't stay out of the labor market too long, so that in your middle or late 30s you won't feel behind and intimidated by re-entry."

Ms. Sheehy said women with most of their lives still before them should develop themselves before becoming isolated in the suburbs with kids and kitchen.

"Don't believe the dreams handed down to you by your parents. Make yourself more aware of changes to come in your life which will make you a different person in your 40s than you were in you 20s."

Many of them are rejecting the advice of their mothers that they can either have a family or a career but not both, she said, so they insist everything can be done at once.

Ms. Sheehy contended that in their 20s most women are not developed enough to take on a full load of child-raising and career-building, even with more help on the domestic scene from their husbands than their mothers ever received.

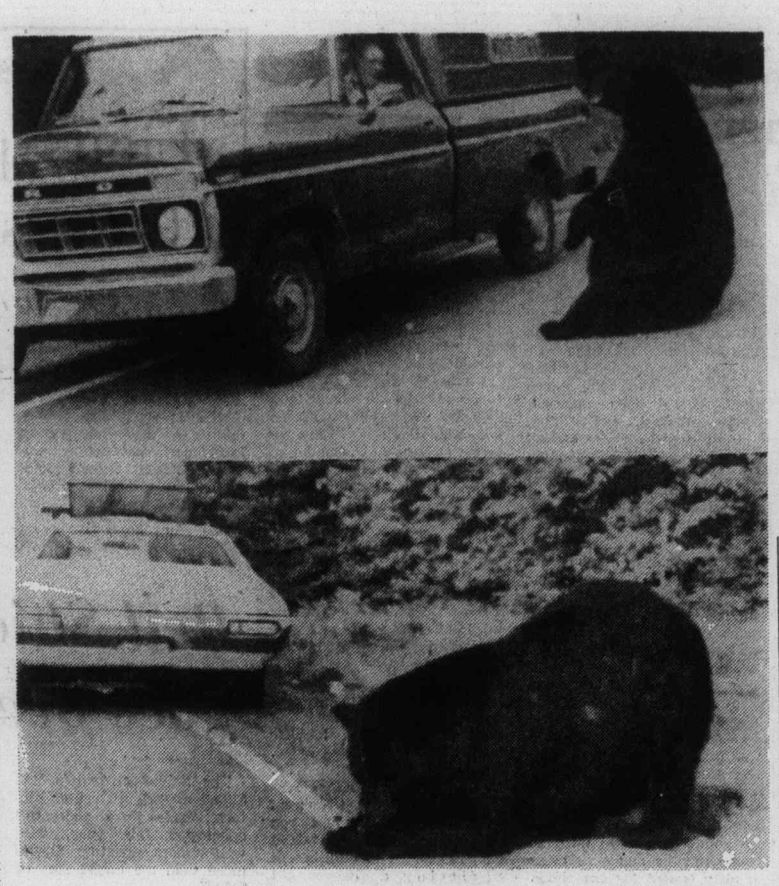

—AP

Bearing up for snack or a chat

Whether stopping to catch up on the latest travelling gossip (top) or munching on goodies (bottom) this large male Adirondack Black bear seems to be enjoying the tourists as much as they do him at Tupper Lake, New York. The bear, weighing as much as 600 pounds, is one of several making evening appearances.

The Canadian. 51 mpg highway - 33 mpg city.

TOYOTA

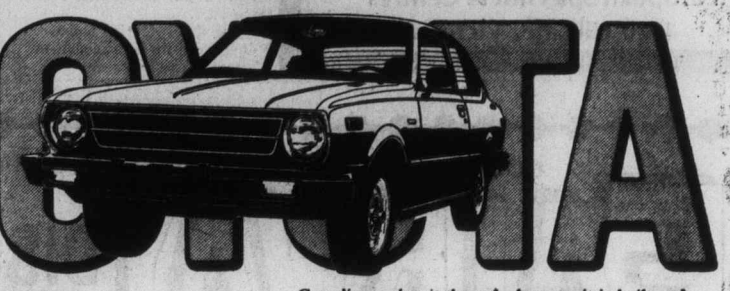

Tested in Canada.

It's the Toyota Canadian 2-door sedan. And it gives you incredible gas mileage. The figures are estimates based on Transport Canada approved test methods. The actual mileage you get may vary.

From stiffening cold to stalling dampness the Canadian makes it through, because it is built and tested in Canada.

The Canadian is just one of twenty-four exciting Toyotas including Celicas, Corollas, Coronas, Pickups and Land Cruisers. Make your choice from more than 1200 Toyota dealers across North America.

TOYOTA

Talking helps women to cope with stress

MONTREAL (CP) — The willingness of women to complain about their problems and to seek help may be a factor in explaining why they appear to be less subject to stress-related illnesses like coronary disease and peptic ulcers.

Dr. Raymond Prince of the Mental Hygiene Institute said that surveys done at the institute show that women have always been more prone to stress than men, but unlike men, women don't suppress their symptoms.

"I think there has been a profound difference between men and women in expressing their feelings," said Prince. "Women cry, men don't. At psychiatric clinics, in hospitals, there will always be more depressed women than men. But if you go into the coronary wards, there are many more men.

"It seems that women are more permitted to complain, to seek help with their problems, but men are expected to keep a stiff upper lip.

"So men tranquillize themselves with alcohol rather than bare their soul to a doctor and take the pills he prescribes. Or they have coronaries."

Prince speculated that if women entering business try to suppress their expressiveness," they, too, will suffer from coronary disease and ulcers just like their male colleagues. "But that's only a theory," he said.

OAK BAY
VILLAGE SHOES
ANNUAL SUMMER
SALE

SELBY
The Selby Softy Walking Shoe, leather upper, crepe sole, colors Tan, Blue and Black, size range 5½-10. Reg. Price 33.00
SALE PRICE 24.95

SELBY
T-Strap Dress Sandal by Selby — all leather, color Bone, size 6½, 10½. Reg. Price 33.00
SALE PRICE 23.95

MARTINELLI
Italian Wedge Sandal with crepe sole, brown leather upper, rope style trim, sizes 7-9½. Reg. Price 24.00.
SALE PRICE 15.95

DIVINA
Italian Sandal in brown and bone — all-leather upper with cushion leather-covered insole, sizes 6½-10. Reg. Price 24.00.
SALE PRICE 16.95

DIFIORE
Elegant T-Strap Style with three-inch heel, color Beige, sizes 7½-10. Reg. Price 20.00.
SALE PRICE 14.95

LIDIA
Classic Sling Back in soft amber kid with leather lining and stacked heel, sizes 6-9. Reg. Price 32.00.
SALE PRICE 23.95

FINAL 4 DAYS
MEN'S, LADIES' CHILDREN'S
CHARGEX
9:00-5:30, MON.-SAT.
FRI. TO 9
7-27
2238 OAK BAY AVE.

The Creative Apricot.

The Certo season is here.
Time to create your own fresh-tasting jams, jellies and preserves with luscious, just-picked apricots and Certo* fruit pectin.

ANOTHER WAY TO SAY "I LOVE YOU" TO YOUR FAMILY.

Just watch those faces light up when your family tastes the fresh-picked flavour of jams, jellies and preserves you've made yourself.
Nothing tastes so good. Or so special.

FRESH APRICOT JAM MADE WITH CERTO LIQUID.

Makes about 9 medium glasses.
3 cups prepared fruit
(about 2½ lb fully ripe apricots)
¼ cup lemon juice
7 cups sugar
½ bottle Certo liquid fruit pectin.

First prepare the fruit—Pit (do not peel) about 2½ pounds apricots. Cut in small pieces and grind or chop very fine. Measure 3 cups into a large saucepan. Stir in lemon juice.

Then make the jam—Thoroughly mix sugar and fruit. Place over high heat, bring to a full rolling boil and boil hard 1 minute, stirring constantly. Remove from heat and at once stir in Certo. Skim off foam with metal spoon. Then stir and skim for 5 minutes to cool slightly to prevent floating fruit. Ladle quickly into sterilized glasses. Cover at once with ⅛-inch hot paraffin.

FRESH APRICOT JAM MADE WITH CERTO CRYSTALS.

Prepare fruit as above using a total of 3½ pounds apricots to obtain 5 cups prepared fruit. Stir in ¼ cup lemon juice. Measure 7 cups sugar and set aside. Add 1 box Certo crystals to fruit in saucepan. Place over high heat and stir until mixture comes to a boil. Stir in sugar, bring to a full rolling boil and boil hard 1 minute, stirring constantly. Remove from heat and continue as previously described. Makes about 11 medium glasses.

2 CREATIVE ADDITIONS.

Using one of the recipes above, have fun creating your own specialty-of-the-house jams with these variations:

1. Almond-Apricot Jam—Prepare Apricot Jam as directed, adding 1 teaspoon almond extract and ½ cup chopped almonds, plain or toasted.
2. Brandied Apricot Jam—Prepare Apricot Jam as directed, adding 2 tablespoons Apricot Brandy to jam just before ladling into glasses.

USE THE SHORT-BOIL OR FREEZER METHOD.

They both give you fresh-picked fruit flavour. So you choose.
Either way, you'll make luscious jams, jellies and preserves every time.

ENJOY THAT JUST-PICKED FRESH FRUIT FLAVOUR YEAR 'ROUND.

Why stop here? You've just begun!
For many, many more recipes that tell you how to turn the fruits (and vegetables) of every season into mouth-watering delicacies, take a peek underneath the label of a bottle or into a box of Certo or write to General Foods Kitchens, P.O. Box 4019, Terminal "A", Toronto, Ontario and we'll send you our booklet "Jam & Jelly Making: A Pleasurable Art".

GF GENERAL FOODS

*Registered trademark of General Foods Limited.

Be Creative.

Five celebrations later she was 'mostess hostess'

A 50th wedding anniversary is reason enough for a party. For that matter, so is a 28th wedding anniversary, not to mention a wedding or two birthdays.

Lorraine Moncur of 172 Estelline found herslf as hostess to all five celebrations in one party Saturday which was attended by about 100 persons throughout the day.

The 26th wedding anniversay was hers and husband Barry's but other than receiving toasts from the party-goers she was just too busy to stop and take it easy.

The day started with the 11:30 a.m. wedding of their daughter Susan to Joseph Carda of Newport Beach, Calif.

There was a lunchtime wedding cake for the newlyweds and another for her parents Huey and Elsie Burnett, of 31 Hockley, who marked their 50th wedding anniversary.

There were happy birthdays for the Burnetts' 12-year-old grandson Ricky Kent and great-grandson Dale Stevenson.

Mrs. Moncur said preparations and the day-long party were "kinda hectic" but also fun. All the family was there, she said.

The anniversaries and wedding were no coincidence but a family tradition.

"Come . . . experience the Spa"
2 FOR 1
TWO MEMBERSHIPS FOR THE PRICE OF ONE
AGE 19 OR OVER
CALL 595-5252
European Spa Fitness Centres
1570 Hillside, Victoria
7-25

ann landers

Dear Ann Landers: When I read the column about ironing the bedsheets and towels a long time ago, I meant to write about a problem that has been bugging me for ages. Sorry I am so late, but here it is.

My husband left a note for me this morning that said, "Unless you are sick, dying or dead, I expect my shorts to be ironed and in my bureau drawer when I come home tonight. Love, Sam." I have never ironed Sam's shorts in the seven years we've been married and he never complained until now. I decided I wasn't going to spoil him at this late date, so I did not iron his shorts. I cleaned out his closet and shined his shoes instead.

When Sam came home he kissed me and headed for the bedroom to check on the shorts. They were in his bureau drawer, folded neatly, but not ironed.

He didn't say anything but I could see he was annoyed. Please give me your frank opinion, Ann. Should a wife who has never ironed her husband's shorts in the seven years she's been married, start — **Bertha.**

Dear Bertha: There are all kinds of husbands — some couldn't care less whether their shorts are ironed or not. Others complain if their handkerchiefs aren't lined up just so.

In my opinion, it's not unreasonable for a man to want his shorts ironed. You'll burn up less energy ironing seven pairs of shorts than worrying about whether you should or shouldn't So my advice is — iron 'em, doll, and I'll bet Sam will stand on his head to please you.

Dear Ann Landers: My wife was married to a bully before she met me. He treated her rotten. She almost had a nervous breakdown after living with him for five years. Myrtle and I have been married seven months and everything is nifty except for one thing. When she has too many beers, she calls me Fred, which is her ex-husband's name. Does this mean she is still in love with him? — **I'm Hank.**

Dear Hank: Stop worrying. The fact that Myrtle calls you by her ex-husband's name does not mean she is still in love with him. It only means she thinks about him occasionally.

I'll bet Myrtle is so happy to be married to a nice guy like you that her thoughts go something like this: "I'm sure lucky to have a husband like Hank after that rat Fred."

Dear Ann Landers: It's time somebody wrote and told you what great things a spanking can do for a wife who behaves like a child. I speak from experience.

My wife was 17 when we married. She couldn't cook, wouldn't clean house or sew a button on a shirt. Just spoiled rotten, she was. I decided what the little brat needed was a good old-fashioned spanking so I put her right over my knee and let her have it. All it took was twice. Now she's a great little wife. Tell 'em, Annie. — **KING**

Dear King (Kong, maybe?): Just because you married an immature child who responded to punishment befitting a five-year-old doesn't mean your approach is right. I feel sorry for you both.

Bangladesh aid

Lions praised for assistance

Victoria Lions Clubs have been cited by CARE, the overseas aid agency, for their part on providing shelters for the people of Bangladesh.

The Lions have supported CARE in its efforts to establish a new industry for Bangladesh—production of jute-reinforced plastic panels for use in prefabricated building construction.

The Lions have also assisted CARE in erecting eight multi-purpose buildings made with the new building material in communities along the Bay of Bengal which were struck by a disastrous storm and tidal wave in 1970.

At a convention in Seattle recently, Dr. Richard B. Link of Tacoma presented Lions Multiple District 19, which includes many B.C. clubs, with a certificate honoring the Lions' participation.

Red Shield fund goes over target

The Salvation Army's Red Shield appeal in Greater Victoria came to a successful conclusion this year, with well-wishers donating $15,000 more than the target sum of $160,000.

"Saying thank you seems inadequate but it is expressed on behalf of those whose lives will be made more satisfying and rewarding because Victorians took their interests to heart," general campaign chairman Harry Young said.

Plans are now being made for the 1978 campaign, under the direction of Peter Pollen. That campaign will be especially critical, as the Salvation Army looks forward to extensive renovations on its buildings in downtown Victoria, and to expanding its services for elderly people, alcoholics and other rehabilitation programs.

Bulletin Board

A rummage sale will be held at the Senior Citizens Acitivity Centre, 286 Hampton Road, from 10 a.m. to 4 pm. Friday.

□

YOUTH JOBS

Jobsd are still needed to keep students employed in the Cordova Bay Youth Job Bank '77, which has new hours of Monday through Friday from 1 to 5 pm. The phone is 658-1113.

□

WORK GROUP

The Greater Victoria work group of the Unitarian Service Committee of Canada operates each Thursday from 9:45 a.m. to 1 p.m. in the old firehall at Douglas and Burnside Road. Donations of good clean clothing and bedding, and the help of voluntgeers in sorting, mending and packing are needed.

□

ADULT DANCING

The Victoria YM-YWCA is again offering adult dance programs for fun and fitness for beginners to intermediate levels, starting Aug. 2—modern dance, ballet, tap, jazz and dance fare. For more details phone the "Y" at 386-7511.

ECM presses anti-apartheid

BRUSSELS (UPI) — The European Common Market has agreed on a joint anti-apartheid policy, including a possible economic boycott and arms embargo, against South Africa.

GORGE SHOPPING CENTRE — 272 GORGE WEST
FAIRWAY DISCOUNT HOUSE
7 days a week
Weekdays 9-9
Sundays 9-6
HOLIDAY DISCOUNT SALE
Prices Effective
Wed., Thurs., Fri., Sat.
July 27, 28, 29, 30
We Reserve the Right to Limit Quantities While Stocks Last
FRESH YOUNG TURKEY GR A lb. 78¢
Available Wed., Thurs., Fri. only or while stocks last.
CORNISH GAME HENS FROZEN UTILITY ea. 99¢
CROSS RIB ROAST CANADA GRADE A 88¢ lb.
READY TO SERVE HAM Whole or Shank Portion 98¢ lb.
MAPLE LEAF BBQ WIENERS lb. 69¢
MAPLE LEAF SLICED CHICKEN LOAF 1-lb. pkg. 99¢
MAPLE LEAF Sliced COOKED HAM 6-oz. pkg. 99¢
MAPLE LEAF ASSORTED LUNCHEON MEAT 2 6 oz. pkgs. 89¢
SCHNIEDERS ECONOMY SAUSAGE 5-lb. box 3.89
BONELESS CHUCK STEAK GR. A lb. 99¢
CANADA GRADE A ROUND STEAK Full Cut 1.29
FRESH GROUND BEEF Regular Quality lb. 57¢
ROUND BONE STEAK Canada Grade "A" Beef lb. 59¢
BONELESS RUMP ROAST GR. A lb. 1.49
DELMONTE FANCY WHOLE KERNEL CORN 2 12-oz. tins 79¢
FRENCH'S PREPARED MUSTARD 16-oz. 35¢
CATELLI LONG SPAGHETTI 2-lb. cello bag 55¢
HI CEE ASSORTED FRUIT DRINKS 48-fl.-oz. tin 44¢
CLOVER LEAF SMALL SHRIMPS 4-oz. tin 99¢
ZIPLOC BAGS Qt. size 25 bags 59¢
PACIFIC EVAPORATED MILK 3 TALL TINS 88¢
With $15 order or over. Limit six.
SUNLIGHT POWDER DETERGENT 5-lb. King Size 2.15
ROYALE 2 PLY BATHROOM TISSUE 4 rolls 89¢
ROMPER DOG FOOD 3 25-oz. tins 89¢
BIG DIPPER ICE CREAM 2.39 4-LITRE PAIL
TOAST of the COAST HOT DOG or HAM. BUNS doz. 49¢
ALCAN ALUMINUM FOIL 18x25 89¢
ALOHA MIXED NUTS 13-oz. tin 99¢
KRISPEE POTATO CHIPS Tri Pak 59¢
McCORMICK'S MACBIG BISCUITS 24-oz. pkg. 1.09
ROBIN HOOD STREUSELKRONE CAKE MIX 21-oz. 1.19
YORK APPLE ORANGE or GRAPEFRUIT Unswt. JUICE 48-fl.-oz. 59¢
YORK FANCY CREAM CORN 3 14-oz. tins 1.00
YORK BEANS with PORK 3 14-oz. tins 1.00
YORK FANCY GREEN PEAS 3 14-oz. tins 1.00
MAGIC POWDERED MILK 5 lbs. 2.99
CHIPITS CHOCOLATE CHIPS 18-oz. pkg. 1.99
CLOVER LEAF PINK SALMON 7½-oz. tin 89¢
GREEN GIANT OVEN CROCK BEANS 19-oz. jar 59¢
FRESH PINEAPPLE each 59¢
LOCAL, FRESH LETTUCE ea. 19¢
B.C. GROWN APRICOTS 3 lbs. 1.00
LOCAL No. 1 POTATOES 10 lbs. 89¢

VOLVO 77
if you thought our '76 prices were low — CHECK OUR '77s !!!

240 SERIES
2 DR. $6585*
4 DR. $6785*
WAGON $6995*
• Plus freight and Dealer Prep.
Brian Holley VOLVO 384-1161
7-20
3319 DOUGLAS, BETWEEN WOODWARD'S & WOOLCO

Harrison
draperies & fabrics
Moving or Redecorating !
CUSTOM MADE DRAPERIES
ANY LENGTH, ANY WIDTH
SPECTACULAR MONEY SAVING OFFER !
50% OFF LABOUR
Choose from any of the fine custom drapery fabrics in our stores or call our Free Shop at Home Service. Take advantage of this very special offer now. You will find Harrison has a superb selection of fabrics to suit any budget.
FREE SHOP AT HOME SERVICE
595-8114
Hillside Shopping Center 595-8114

Tender lurks in tough bull

A very large percentage of the hamburger we consume comes from the lean meat of bulls and cows mixed with the fatty portions (the plates and flanks) of their younger, more tender but less sexually aware offspring — heifers and steers.

Bulls and cows are tough! We all get that way as we get older. They have matured and, in the process, have provided us with both milk and meat (from their offspring) for our table. It hardly seems fair they should come to this end, but their meat is ground up, for the most part, into hamburger. All except one part, the tenderloin.

When bulls and cows are boned to provide meat for ground beef, it is accepted practice to hold back the tender and sell it separately. The tender is far too good to grind.

The tenderloin of any animal, bulls and cows included, lies along the inside of the backbone in a wonderful position where it is protected from work. The tenderloin muscle is not involved in moving from one end of the pasture to the other, except as a non-working passenger, or, for that matter, in doing any of the things that bulls and cows do. It just rides along, watches and stays tender.

Along with the rest of the animal, it does, however, become older, and in the aging develops a rich beefy flavor that many find better tasting than the tenderloin of a younger critter. They are also a good bit larger than a graded tender, which is one taken from a graded heifer or steer.

A whole bull tender could weigh over ten pounds and a cow tender might top eight. On the other end of the scale, they should be considerably lower in price than a graded tender.

They're not always the easiest cut of meat in the world to find. Not every market carries them and some that do don't admit to it. They use them to "fill in" along with graded tenders and sell them at the the same price. That's not really very nice.

You can always spot a bull or cow tender by the color of the fat. Both have a much yellower fat than the creamy white fat of a graded tender.

So pay attention. If the price difference doesn't give you a clue, the fat color will.

If you find a place where you can buy one and the price is where the price ought to be, try it. It can provide a lot of fancy cuts that come from the tenderloin for a lot less than the usual fancy price.

The large end of the tenderloin, the butt, is the cut called for in the classic recipes, Chateaubriand and Beef Wellington. The other end, the short tenderoin, is used for tournedos and filet mignons. Or you can cut the whole thing up for steaks and call them whatever you like.

The next time the kids holler for hamburger, but you'd like something with a bit more class, stop off at the market on the way home from the hamburger place and pick up some of what's left, a piece of very tender bull.

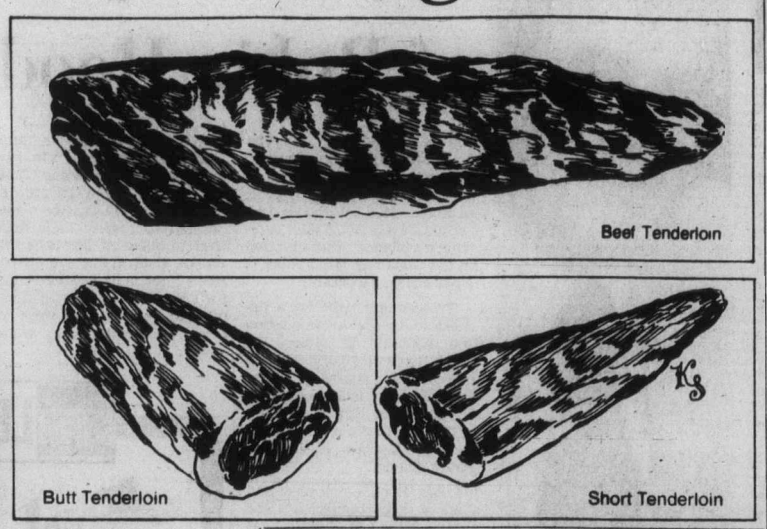

The Butcher
by Merle Ellis

THE SLIM GOURMET
CALORIE-CONSCIOUS COOKING
By Barbara Gibbons

You don't have to be Jewish to love kugel . . . a rich and fattening noodle pudding . . . so this month our kudos — and prize — go to a luscious, protein-rich, decalorized version submitted by Mrs. Theodore J. Roseman of Portage, Michigan.

MRS. ROSEMAN'S LOW-CAL KUGEL

½ lb. wide egg noodles
2 eggs
Sugar substitute to equal ¼ cup sugar
¼ tsp. cinnamon
One-third cup dried currants
12 ounces 99 per cent fat-free cottage cheese
8 ounces low-fat yogurt
¼ tsp. salt

Cook noodles according to package directions. Combine with remaining ingredients in an eight or nine-inch non-stick square baking pan. Bake in a preheated 350 degree oven, 45 minutes, or until set and lightly browned. (Recipe can be doubled and baked in a 13 by 9-inch pan. It also freezes beautifully, before or after baking.)

Serves nine, 105 calories each.

DOT'S BLUEBERRY YOGURT KUGEL

8 ozs. protein enriched noodles (or spaghetti)
2 eggs
8 ozs. 99 per cent fat-free cottage cheese
8 ozs. vanilla low-fat yogurt
1½ tbsp. sugar
¼ tsp. salt
One-third cup fresh blueberries
Cinnamon

Cook noodles according to package directions; drain. Mix with eggs, cheese, yogurt, sugar, salt. Gently fold in blueberries. Place in nine-inch non-stick baking dish. Sprinkle cinnamon over top. Bake at 350 degrees about 45 minutes until set.

Makes eight servings at 108 calories each.

SUGAR FREE KUGEL — Omit sugar and replace vanilla yogurt with plain unsweetened yogurt and one teaspoon vanilla extract. Add sugar substitute equal to one-quarter cup sugar (or to taste.) 90 calories per serving.

HEART SMART KUGEL — Replace two whole eggs with four egg whites or one-half cup liquid low cholesterol egg substitute. About 110 calories per serving. Or try this:

HEART SMART PINEAPPLE KUGEL

8 ozs. noodles, cooked
4 egg whites
½ cup vanilla or pineapple low-fat yogurt
8 oz. can juice packed crushed pineapple
¼ tsp. salt
Cinamon or nutmeg to taste

Drain noodles. Combine egg whites, yogurt, undrained pineapple and salt. Stir into noodles and spoon into baking pan. Sprinkle with cinnamon. Bake at 350 degrees for 45 minutes.

Serves eight, under 75 calories each.

DAY CAMP
STILL HAS ROOM for Boys and Girls 8 to 12

Camp Hummingbird provides an exciting outdoor experience in 1,000 acres of the wooded Sooke Hills. Nature study, hiking, swimming, nature crafts, outdoor cooking, and an overnight campout, are included in the varied program. Small groups are under the leadership of a trained counsellor.

TWO-WEEK SESSION— (Monday-Friday) $60 (including daily bus trip)

MONDAY, AUGUST 1, TO FRIDAY, AUGUST 12
MONDAY, AUGUST 15, TO FRIDAY, AUGUST 26

REGISTER TODAY
YM-YWCA 386-7511
880 Courtney Street
7-26

Pre Inventory SALE

4 DAYS ONLY — WEDNESDAY-SATURDAY JULY 27-30TH

100% POLYESTER LACE for beach cover-ups, reg. $4.98 ..... Sale $4.00
100% COTTON TERRY CLOTH solid colors, reg. $5.50 ..... Sale $4.40
FLORAL PRINTS 50% Polyester, 50% Cotton, reg. $3.98 ..... Sale $3.20
KRINKLE GAUZE Lighweight, 50% Polyester, 50% Cotton, reg. $2.59 ..... Sale $2.00
100% POLYESTER GABARDINE reg. $6.98 ..... Sale $4.98
SUMMER SUITING 30% OFF
HOLLY HOBBY PRINTS 100% cotton 50% OFF
POLYESTER DOUBLEKNITS 50% OFF

Remember we have . . . Ask to see this beautiful material when you come in
VIYELLA the most natural fabric in the world

master charge THE INTERBANK CARD
CHARGEX
BUTTONS 'N BOWS
2867 FOUL BAY ROAD (Just Below Lansdowne) 592-7924
OPEN 9-5:30 DAILY
7-26

Dodd's KIDNEY Pills
For BACKACHE and TIRED FEELING due to urinary irritation and bladder discomfort

Reliable
A good friend of the family from generation to generation.

DIET PEPSI. LOOKING BETTER ALL THE TIME.

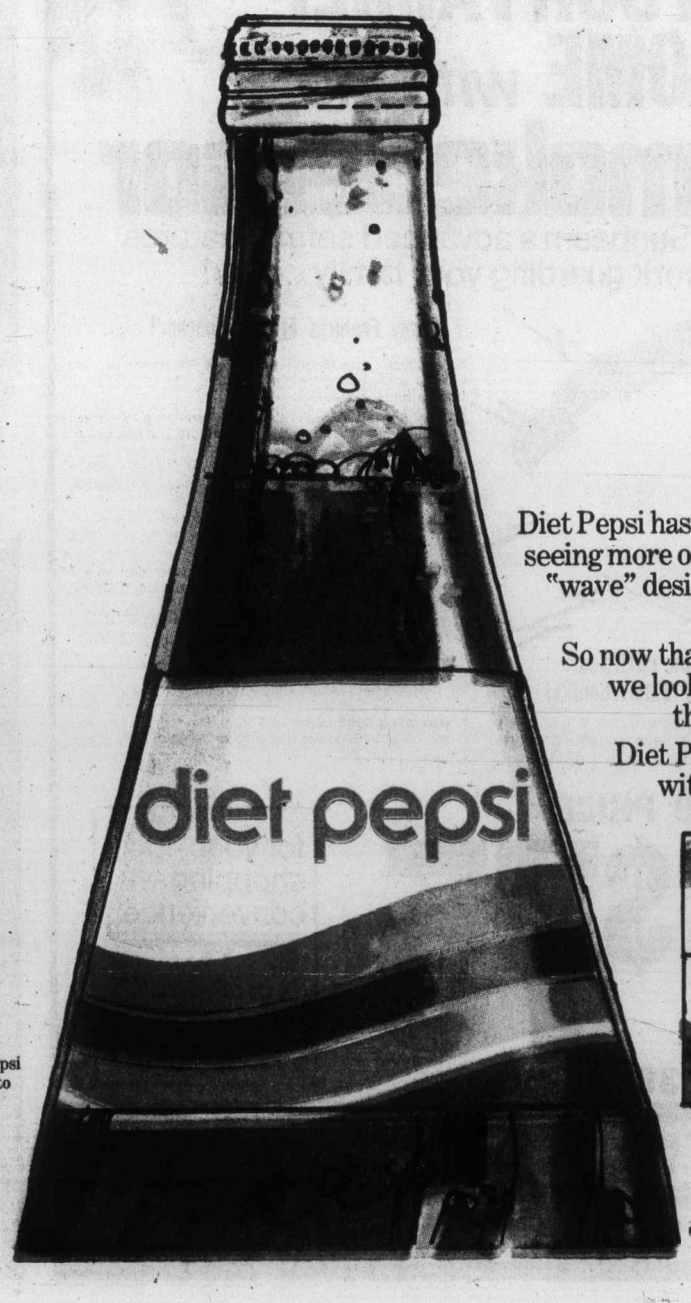

Diet Pepsi has a new look. You'll be seeing more of our distinctive new "wave" design on all our bottles, cartons and cans.

So now that you know the way we look, you'll know a good thing when you see it.

Diet Pepsi. True cola taste without all the calories.

A saccharin free Diet Pepsi will be introduced prior to October 1, 1977.

Pepsi-Cola and Pepsi are registered trademarks of Pepsi Co. Inc.

PROVINCIAL COURT

The unusual charge of theft of telecommunications services drew a $100 fine Tuesday in Victoria provincial court.

Judge Blake Allan said it was an unusual case before handing out the fine to Mary Phillips, 54, of 380 Belmont Road in Hatley Park.

She pleaded guilty to the charge, and crown counsel Robert Mulligan told the court the woman had two telephones connected to B.C. Tel lines without authorization.

Michelle Gelfand, a University of Victoria law student representing Mrs. Phillips, said her client was given the telephones by neighbors and friends and had one since last August and the other for about two weeks.

Allan allowed her to pay the fine in monthly instalmentts of $25.

□

A 17-year-old was was arrested by Victoria city police after they had followed a trail of water for about 20 blocks was charged with five counts and remanded until next Wednesday for pleas.

Anthony James Stewart, 3016 Jutland, was charged with impaired driving, driving with a blood-alcohol content over .08 per cent, refusing a demand for a breath sample, failing to remain at the scene of an accident, and driving without valid insurance.

Stewart was apprehended in the emgerency ward of Royal Jubilee Hospital Tuesday morning after police followed a watery trail from the 1900-block Johnson to the hospital parking lot.

Police were called at about 1:20 a.m. after a vehicle rammed a parked car belonging to Ming's Restaurant and overturned it.

Stewart was released on bail on his undertaking to appear next week.

□

Allan denied bail to a 20-year-old despite non-opposition to the man's release by Mulligan, who suggested release with surety bail.

Gary Leigh Chatten, arrested in Calgary and brought back to Victoria to face 10 charges, was remanded in custody following the bail hearing.

Chatten was charged with rape, loitering and prowling by night, impaired driving, breach of probation, failing to appear in court, dangerous use of firearms, possession of marijuana, consuming liquor in a public place and driving without valid insurance.

Allan said the seriousness and the number of charges against Chatten required that he be held in custody for the public safety.

The preliminary hearing on all charges was set for Sept. 27.

Defence lawyer Jeffrey Green was granted a no-publication application on the bail hearing.

□

Andrew Laird Haggert, 30, of 4432 Tyndall, elected trial by judge without jury on charges of possession of a restricted weapon and carrying a concealed weapon, and had a preliminary hearing date of Oct. 27 set.

Haggert was charged July 18 after Victoria city police stopped a car at Queens and Government at about 7 p.m. He was released on $1,000 surety bail July 19 with the provision that he not be in possession of or carry firearms or other weapons.

□

Haggert was charged July 18 after Victoria city police stopped a car at Queens and Government at about 7 p.m. He was released on $1,000 surety bail July 19 with the provision that he not be in possession of or carry firearms or other weapons.

□

A 26-year-old Victoria man will have to spend his next 11 weekends in Wilkinson Road jail after receiving a 21-day, intermittent sentence for driving while his licence was suspended.

Richard David Bissenden, 1039 Bay, pleaded guilty July 14 but was remanded until Tuesday for a pre-sentence report.

Before sentencing, Mulligan informed the court Bissenden had two previous convictions for impaired driving, one on March 12, 1974, in Clearbrook for which he was fined $250 and one on Oct. 20 in Victoria for which he was fined $1,000.

The charge of driving while suspended arose from a June 6 incident at Golden.

ICBC stagger not sure in 1978

There is no guarantee that a plan to stagger Insurance Corp. of B.C. premium payments throughout the year will go into effect in 1978, Education Minister Pat McGeer said Tuesday.

McGeer, minister responsible for the crown company, told the Legislature problems in setting up the proposed program could delay it.

He announced earlier this year that beginning in February, 1978, when all automobile insurance premiums become due, ICBC would start a program to stagger the payments throughout the year in order to ease the strain on the company.

"I wouldn't want the house to get the impression that it's absolutely firm," McGeer said.

On a related matter, the minister said 18 per cent of all insurance renewals that come from agents have some error in them.

He said there is often a long time gap between the time the premium is paid, when the error is noticed and when the insured gets either a refund or is billed.

McGeer said the staggered system would help speed this up.

Inquest Aug. 17

Corner Roy Girling has ordered an inquest in the June 17 death of a Sooke logger.

David Gordon Whelply, 28, died after he was crushed between a loader's counterweight and a log at Ted Shaw Logging. Whelply was a chaser, and was walking between a grapple leader and large log when the accident happened, Sooke, RCMP said.

The inquest will be held at the Sooke branch of the Royal Canadian Legion, 6726 Eustace, Wednesday, Aug. 17 at 7 p.m.

Wheply was married, had no children, and had been employed at Ted Shaw Logging for about three months before the fatal mishap.

Wolfe
. . . explanation

Wolfe denies breach

Finance Minister Evan Wolfe told the Legislature Tuesday that neither he nor his ministry was in breach of legislative privilege because of advertisements run last week in Vancouver newspapers.

The advertisements invited applications for high-ranking jobs in data processing and computer systems to be organized by the provincial government.

Norman Levi (NDP—Vancouver-Burrard) charged Monday that as the legislation setting up a crown corporation to run all government computer services had not yet been approved by the house, the ads were in contempt of the Legislature.

Wolfe said Tuesday that while it was true the new computer corporation as outlined in the B.C. Systems Act had not yet been approved, experts would still be required to run the computer services now existing.

Levi has asked Speaker Ed Smith to consider a breach of privilege charge against Wolfe. The minister has asked Smith to take his statement into consideration before bringing down a ruling.

Boycott urged of Robin Hood

MONTREAL (CP) — The 160,000-member Confederation of National Trade Unions is urging a country-wide boycott of Robin Hood Multifoods Ltd. products because of the "capitalistic violence" that resulted in the wounding last Friday of eight striking workers.

The workers, who have decided to ignore an injunction and continue picketing the plant, have also organized a march for Thursday night that will start from downtown St. Catherine Street and end at Robin Hood's premises in the working-class Little Burgundy district.

Robin Hood employees and some of their counterparts are Ogilvie Mills Ltd., Maple Leaf Mills Ltd. and Phoenix Flour Ltd. converged on the Robin Hood plant last Friday to protest the company's hiring of "scab" labor. When some of the demonstrators entered company property, anxious security guards opened fire and wounded eight men.

Robin Hood is the only plant that has maintained production since the area's 500 flour workers — affiliated with the CNTU — walked off the job last February to protest federal anti-inflation board wage roll-backs.

Last week, only days before the bloody incident at Robin Hood, employees of Phenix and Ogilvie voted to return to work and put an end to the bitter six-month strike.

CNTU representatives and union leaders from the four mills called a meeting Tuesday to see if the 329 men at the Phenix and Ogilvie plants wanted to review their decision in view of Friday's incident. Contrary to the executive's recommendation, the men voted to stick with their original decision and were to begin returning to work today.

CRYSTAL POOL
LAST CHANCE FOR SUMMER SWIM LESSONS
LESSON REGISTRATION—JULY 29th, 1-5 p.m.
TINY TOT LESSONS
8—½-hr. Classes — $11.00
Tuesday and Thursday Mornings
Aug. 4th to 30th
CHILDREN'S SWIM LESSONS
All Red Cross Levels
12—¾-hr. Lessons — $18.00
Monday, Wednesday and Friday Mornings
Aug. 5th to 31st
PERSONAL REGISTRATION ONLY
THANK YOU
FOR FURTHER INFO. 383-2522

Ford LEASING

FIESTA FROM $104 per month (plus tax, licence and insurance)
EXECUTIVE CAR LEASE LTD.
1060 YATES ST., VICTORIA (Division of Peter Pollen Ford Sales Ltd.) 384-1144
6-25

Woolco FIRE!

PROTECT YOUR FAMILY AND HOME with the
Sunbeam Smoke Sensor™.
Put Sunbeam's advanced safety features to work guarding your family... now!
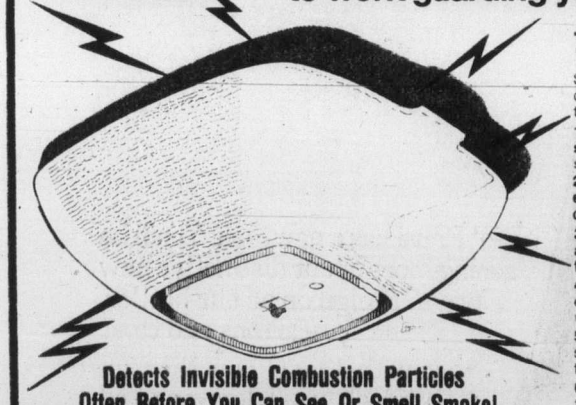
7 Safety Features From 'Sunbeam'!
Scientifically assembled into "Smoke Sensor" to provide checks and counterchecks to give plenty of warning if there's a fire outbreak!
1. Dual ionization. Accurate, stable, sensitive to earliest stage of combustion — often long before you can see or smell smoke!
2. Solid state. Advanced circuitry is trouble-free: modern electronics applied to this smoke sensor for dependability!
3. Alarm. 85-decibel horn gives out powerful "wake-up" alarm. So you will not be caught napping in the event of a fire!
4. Battery operated. Self-contained, so detector works even if house power fails or fire eats through house wiring! Battery included.
5. Test button. Tests the entire system: battery, circuit, sensing chambers, alarm. So you make sure your detector's always ready!
6. Low-battery signal. Sounds out intermittent warning for 7 days when battery runs low. So you know when to run for a new battery!
7. Operating light. 60-second repeating light shows you the unit is getting power. Yet another dependability check to guard your life!
Detects Invisible Combustion Particles Often Before You Can See Or Smell Smoke!
So there's plenty of time to get to safety before any actual blaze starts. Moreover, early detection could help save valuable property as well as lives. Install your 'Sunbeam' smoke sensor right away!
WOOLCO PRICE
2 for $75
EACH 39.88
for your shopping convenience
Woolco
6 1234 5678 901
J R ROY
Woolco DEPARTMENT STORES
A DIVISION OF F.W. WOOLWORTH CO. LTD.
Town and Country Shopping Centre
Douglas Street and Saanich
Personal Shopping only, please!
Store Hours: Monday to Saturday
10 a.m. to 10 p.m.
ENJOY THE RED GRILLE FROM LIGHT SNACKS TO MEALS...

Western FOOD
772 Goldstream Ave., Langford
AT WESTBROOK SHOPPING CENTRE
Prices Effective July 27, 28, 29, 30 — We reserve right to limit quantities
OPEN WEEKDAYS 9-9, SAT. and SUN. 9-6, B.C. DAY 9-6

FRESH PORK CHOPS 1.29 lb.
CENTRE CUT PORK CHOPS ..... 1.69 lb.
FRESH UTILITY TURKEYS 69¢ lb. While Stock Lasts
T-BONE STEAKS Grade A 1.99 lb.
Boneless BARON OF BEEF Grade A 1.39 lb.
CLUB STEAKS SIRLOIN STEAKS Gr. A 1.79 lb.
B.C. DAY
Porterhouse STEAKS Grade A 2.09 lb.
Maple Leaf Bulk, Bar-B-Q or Vac Pak WIENERS 69¢ lb.
SHANK BEEF Gr. A 69¢ lb.
Canada Packers SMOKED PICNIC 69¢ lb.
WHOLE OR CUT UP FRYERS UTILITY 79¢ lb.
Maple Leaf MEAT CHUNKS 5 Varieties 89¢ lb.
WEEKEND SALE
ALPHA NATURAL UNPASTURIZED CREAMED HONEY 2-lb. Tub 1.49
FRESH TURNIPS 2 lbs. 29¢
LARGE HOTHOUSE TOMATOES No. 1 59¢ lb.
NESTEA ICED TEA 13-oz. jar 1.19
PINK OR WHITE GRAPE-FRUIT 10/1.00
LOCAL, NEW POTATOES 10 lbs. 79¢
CATELLI READY CUT 2-LB. BOX MACARONI or SPAGHETTI 69¢
YORK 12-oz. Tin ASPARAGUS TIPS 89¢ CUT 49¢
WESTERN FOOD BREAD 24-oz. loaf 2/79¢
KLEENEX PAPER TOWELS 2-roll pkg. 89¢
TANG ORANGE FLAVOR CRYSTALS 7-oz. pouch 2/89¢
TOAST OF THE COAST HAMBURGER OR HOT DOG BUNS DOZ. 49¢
ROYALE TOILET TISSUE 4 rolls 2-ply 79¢
CAMPBELL'S CHICKEN NOODLE SOUP 10-oz. tins 4/95¢
NABOB COFFEE Regular or Fine Grind 1-lb. tin 3.29
7-27

Postal union merger rejected

HALIFAX (CP) — The militant Canadian Union of Postal Workers rejected a proposal Tuesday to merge with the more-moderate Letter Carriers Union of Canada.

Delegates to the CUPW convention said their eventual aim was to have one union representing all post office employees, but the rift between inside postal workers and letter carriers was too serious for a merger now.

As delegates were discussing a resolution to combine the two unions, letter carriers in Ottawa were crossing a picket line set up by CUPW members on a unofficial strike.

Clement Morel, director of CUPW's Quebec region, said joining forces with the letter carriers "would be like merging with the employer."

About two-thirds of the 250 CUPW delegates opposed the resolution, submitted by the union's western region. The resolution proposed both unions hold a vote on the possibility of merging.

Joe Davidson, retiring president of the 22,000-member CUPW, said the motion was defeated on grounds the CUPW did not have the right to give directions to another union.

But a number of delegates who spoke against the proposal made it clear they want nothing to do with the letter carriers. An Edmonton delegates said the letter carriers union "has chickens at the executive level."

CUPW also is opposed to the letter carriers' participation in informal industrial relations talks with management representatives.

A Prince Edward Island delegate said leaders of the letter carriers "are conspiring with management against workers."

Delegates from the western region said they proposed the merger because the post office was "out to destroy the unions."

The resolution said because letter carriers and inside workers were in two different unions, the post office could force the carriers to deliver machine-sorted mail during a strike.

"One bargaining unit could be used effectively to destroy the other."

The two unions used to be in a postal council for the purpose of joint bargaining.

—AP

Ready for dogfight

Sissy Earhart, finalist in All-American Glamor Kitty contest at Hollywood, Fla., dons helmet and goggles of barnstorming pilot of 1920s as he prepares for fashion show part of contest this week. Sissy is six months old.

When you give grapes grown on the mountains plenty of sunshine, cool breezes and careful attention, you get distinctive mountain wines with a sunny flavour. Mountain Red and Mountain White are wines made to be shared with friends and good times. Packed in your picnic basket or with barbecued steaks, Mountain Red has a rich hearty taste. And the mellow flavour and subtle bouquet of Mountain White is at home with light meals or by itself. For the good times, open up a full litre of good tasting, good natured wines.

MOUNTAIN RED. MOUNTAIN WHITE. FROM CALONA WINES.

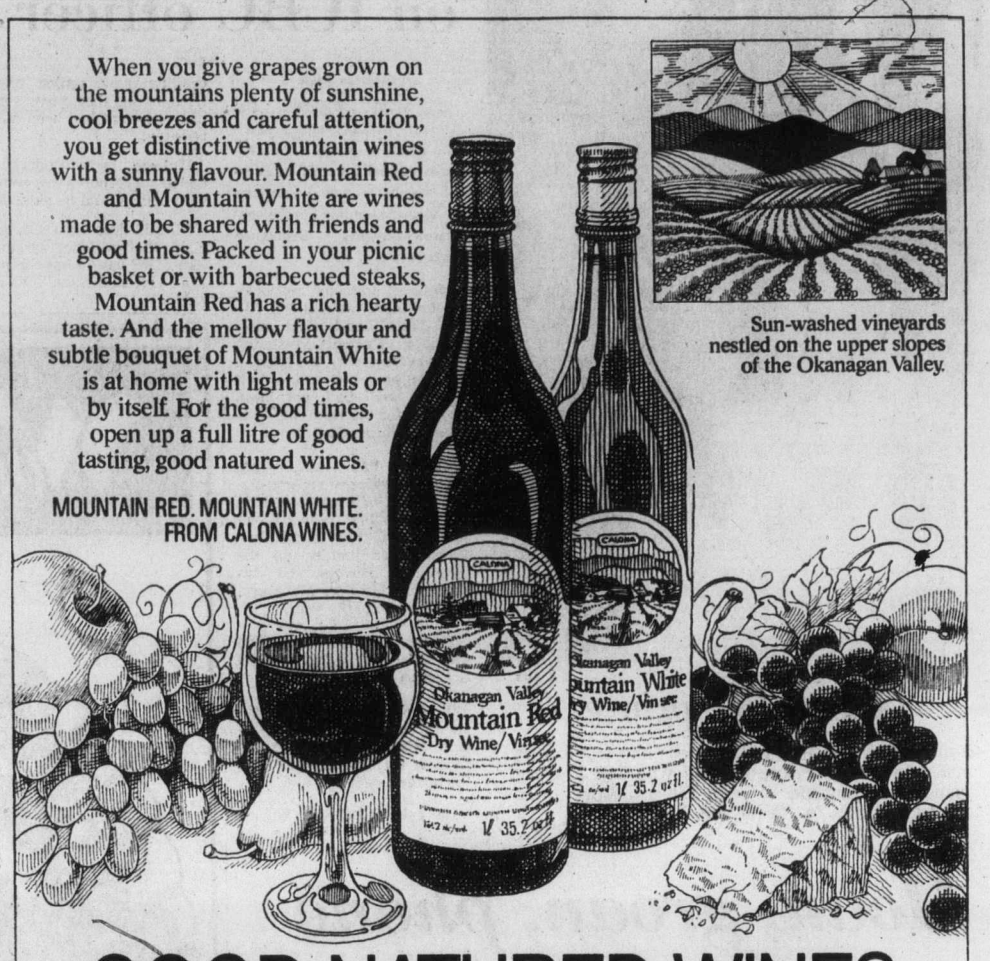

Sun-washed vineyards nestled on the upper slopes of the Okanagan Valley.

GOOD NATURED WINES

Three guilty in drug theft

Three men were remanded in custody Tuesday after being found guilty in Victoria county court of a break-in and theft April 12 at Gonzales Pharmacy, 1845 Fairfield.

Brock Ballendine, 28, Trevor Patrick Clanton, 21, and Michael Eric Still, 23, will be sentenced Sept. 2 by Judge M. L. T. Drake after pre-sentence reports are prepared.

Pharmacist Edward Rowley said an estimated $77 (wholesale) of antibiotics and vaccines stored in a refrigerator were missing. In court, he identified as his a number of bottles which Constable Paul Awalt said were in a brown paper bag thrown from a car in which the three men were found.

Awalt said his police car was proceeding to the pharmacy at 12:24 a.m. when a light-colored car passed going the other way. The police pursued the car a short distance until they reached Earle Place, a dead-end street.

He said Ballendine was in the driver's seat, Still was in the front passenger seat and Clanton was in the rear.

The glass in the front door of the pharmacy had been smashed in, he said.

The judge agreed with the defence that the case was circumstantial but he said the inferences were inescapable. A bag was thrown from the car and it contained drugs which belonged to the pharmacy which had been broken into a short time earlier.

Broadcasters to discuss unity issue

A seminar on Canadian unity has been called by the B.C. Association of Broadcasters for Sept. 14 in Vancouver, association president John Ansell of Victoria said Tuesday.

Ansell, general manager of radio station CJVI, said that for some time the association had been trying to determine what its membership could do to promote the cause of Canadian unity.

As a director of the Canadian Association of Broadcasters, Ansell discussed the matter at a meeting of that board in Ottawa in June and, as a result, the CAB board will meet in Vancouver the day before the BCAB seminar.

Woolco PHARMACY

WOOLCO DRUGS OWNED & OPERATED BY DOUGLAS DRUGS

Inventory Clearance Sale

A **Metamucil Laxative** 340 gm. size each **2.88**

B **Maalox Liquid** 340 ml. size each **1.89**

C **Breck Shampoo** 400 ml. size. Regular, Normal, or Oily each **1.59**

D **Similac or Enfalac Concentrate** 24 only. 425 ml. tins per case each **14.99**

New Listermint Mouth Wash Not illustrated. 18 oz. size. each **1.18**

E **Johnson & Johnson Baby Powder** 14 oz. size. Ideal after shower. each **1.29**

F **Final Net Hair Control** 8 oz. non-aerosol each **1.59**

G **Wet One's** Pkg. or 70 tissues. Ideal for summer travel each **1.19**

H **Hair Brush** Two styles to choose from. Regular or round styler. each **.59**

I **Foster Grant Sun Glasses Special** Woolco Reg. Prices from **3.69** to **11.65** Woolco Sale Prices from **1.84** to **5.82**

J **Bronzetan Suntan Lotion** Creme or oil. 50 ml. size 2 FOR **.99**

K **Visine Eye Drops** Takes the red out. ½ oz. size. each **1.19**

L **Ban Roll On** 2.5 oz. size. Scented or unscented. each **1.39**

WEEK-END SUPER SPECIALS

'G.W.G.' Men's Denim Cutoffs Substandards. Sizes 31-38 pair $8 Men'sWear

'Jockey' Men's Lo-Rise Briefs Sizes S.M.L. pair $2 Men's Wear

6 oz. 'Woolco' Fine Cut 6 oz. tubs of cigarette tobacco. each 1.99 Smoke Shop

Plastic Beverage Pitcher Turn-top. EACH .66 Household Needs

'Grille Time' Charcoal Briquettes 20-lb. bag. each 2.38 Hardware

WE RESERVE THE RIGHT TO LIMIT QUANTITIES! SAVE 'TIL SATURDAY OR WHILE QUANTITIES LAST!

Woolco DEPARTMENT STORES A DIVISION OF F.W. WOOLWORTH CO. LTD.

Town and Country Shopping Centre Douglas Street and Saanich

Personal Shopping only, please! Store Hours: Monday to Saturday 10 a.m. to 10 p.m.

ENJOY THE RED GRILLE FROM LIGHT SNACKS TO MEALS...

— AP

A real live prince

Fairy tale comes true for little girl and boy as they hold hands with Prince Charles who was in Stoke Mandeville, England to open Silver Jubilee International Games for Paralyzed.

McGeer sidesteps Wallace question on ICBC officer

Canadian Press

Education Minister Pat McGeer Tuesday easily skirted a question about whether a controversial MacMillan Bloedel executive would continue as vice-chairman of the government-owned Insurance Corporation of B.C.

McGeer, minister responsible for ICBC, said Ralph Gillen, MacMillan-Bloedel vice-president, strategies, planning and development, had been ill for the past two and a half months and had not been working for the insurance corporation during that time.

Earlier this year, Vancouver newspaper reports disclosed that Gillen was receiving a monthly "stipend" of $3,750, and that MacMillan-Bloedel was making up the difference between the stipend and his normal salary, said to be $65,000 a year.

During this period, Gillen was operating in fact as chief executive officer for ICBC.

McGeer agreed with Conservative leader Scott Wallace that employing executives in a temporary situation "is not satisfactory."

He said ICBC will be recruiting new senior executives, noting that a new senior vice-president had been added recently.

Wallace had wondered if Gillen's six-month agreement with ICBC would be extended.

"It still does not seem quite right that a large company like ICBC has to have a part-time vice-chairman," Wallace said.

Moan, groan, phone —Melissa's at work

NAMES in the NEWS

HOUSTON — **Melissa,** who pants and groans over the telephone while offering her private number for "a good time," is tying up phone circuits and disturbing a lot of households with similar numbers. The Southwestern Bell Telephone Co. says Melissa is getting so many calls she's caused circuit overloads and wrong numbers. Company spokesman Ken Brasel said dialing errors also account for many of the errant calls. Those who get through to the number — and it's difficult — hear a voice saying, "These are sounds Melissa makes when she's having a good time." Then there's about a minute of heavy breathing. It's a new method of merchandising erotic novelties.

□

SAN FRANCISCO — A 20-year-old member of **Rev. Sun Myung Moon's** Unification Church filed a $5.3-million suit against her parents Tuesday, charging that they kidnapped her, sent her to deprogrammers and deprived her of her civil rights. **Catherine Greene** alleges in the complaint that she was jumped by two men when she entered her parents home in Marin County, north of San Francisco, on April 13.

□

KINGSTON, Ont. — **Robert Angus,** 26, and his brother **James,** 24, both of Cornwall, Ont., were sentenced Tuesday to five years each in penitentiary for hijacking a Voyageur-Colonial bus near Belleville, Ont., last Oct. 31. The two were sentenced to five years concurrent on each of nine counts of armed robbery and three years concurrent on a charge of forcible confinement.

□

OAKLAND, Calif. — The drummer for famed rock musicians **Led Zeppelin** has been arrested on charges of taking part in assaulting members of the **Bill Graham** organization, which sponsored a two-day concert for the English group. Graham, asked Tuesday how the incident will affect his relationship with the group, said that "at this moment, I would doubt very much that the group wants to play under my auspices.

□

LONDON — A former Rhodesian broadcasting chief has been refused entry to Britain, where he was to have addressed the right-wing Monday Club of opposition Conservatives MPs. A foreign office spokesman said Tuesday **Harvey Ward,** 49-year-old former director-general of the Rhodesian Broadcasting Corp., is on a list of prominent Rhodesians subject to entry restrictions in Britian.

□

LUXEMBOURG — **Prince Charles,** younger brother of **Grand-Duke Jean of Luxembourg,** died Tuesday in the Italian city of Florence at the age of 49, a court announcement here said. Prince Charles married **Joan Dillon,** daughter of former U.S. state secretary **Douglas Dillon,** in 1967. They had one son and one daughter.

□

EDMONTON — "Next year is the big one," said **Premier Peter Lougheed** with a wry smile to colleagues Tuesday. The "big one" will be Lougheed's half-century and he jokingly told staff: "Don't put any candles on that cake."

Marine calendar

NAVY

Gatineau—at sea, returning Friday at 9 a.m.
Port de la Reine, Porte Quebec—at sea, returning Aug. 12.

MARINE SCIENCES

Parizeau—in Pat Bay.
Vector—Point Grey.
Richardson—Kitimat.
Pandora II—Cape Lambton.

COAST GUARD

Camsell—en route Cambridge Bay.
Douglas—on the west coast.
Racer—Victoria patrol area.
Ready—Queen Charlote Strait patrol area.
Rider—Sandheads patrol area.
Quadra—in port.
Vancouver—on Station Papa.

MERCHANT MARINE

Mariposa, Yoneun—Victoria.
Hartleel—Crofton.
Putten—Harmac.
Count Albatross—Utah Mines.
Desteiguer—Pine Island.
Patula—Tahsis.
Patula—Tahsis.
Victoria—Gold River.
World Argonaut, Danoli, Aleksander Serafimovich—Alberni.

The Half-Ton Pickup-a real mover.

TOYOTA

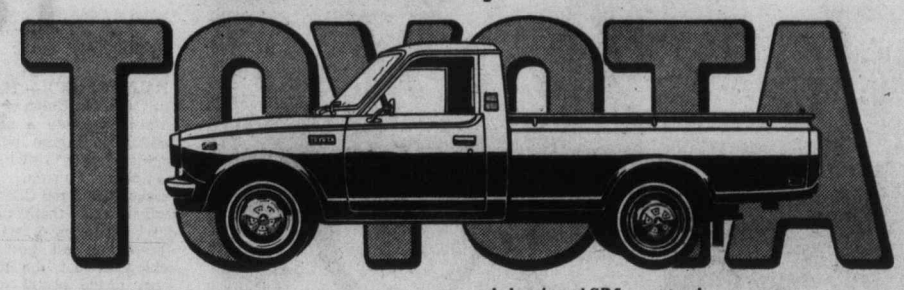

At a move 'em out price.

Built to work, built to play, built to last . . . and priced to sell. Toyota trucks have the biggest standard displacement engine in their class. And they offer a choice of four dependable models: long bed, standard bed, cab and chassis and SR5 sport trucks.

But Toyota is more than a tough truck. Toyota is sporty Celicas, comfortable Coronas, economical Corollas and legendary Land Cruisers and of course the Toyota Canadian. Make your choice at more than 1200 Toyota dealers throughout North America.

TOYOTA

Woolco department manager's SALE

for your shopping convenience
Woolco
6 1234 5678 901
J R ROY

SAVE 30% On English Ironstone

Elegant 20-piece dinnerware to grace your table. Sets and open stock. 100% dishwasher proof, chip and crack-resistant, guaranteed not to fade. Service includes 4 each: tea cups, saucers, soup/cereal bowls, bread and butter and dinner plates. English country scenes in Hunter Blue or Royal Mail Brown.

Reg. Woolco Price: set 21.99
Woolco Sale Price: ..... 14.97 set

32-piece set, Service for 6

Tea cups, saucers, dinner plates, soup/cereal bowls, bread and butter plates, 1 medium platter, 1 vegetable bowl. Blue or Brown.

Reg. Woolco Price: set 39.88
Woolco Sale Price 26.97 set

OPEN STOCK:

Dinner Plate	Reg. Woolco Price:	Woolco Sale Price:
Dinner Plate	each 1.99	each 1.32
Salad Plate	each 1.49	each .97
Bread and Butter	each .99	each .69
Tea Cup	each 1.49	each .90
Saucer	each .99	each .55
Soup/Cereal Bowl	each 1.39	each .90
Nappies	each .99	each .55
12" Platter	each 4.89	each 3.14
14" Platter	each 6.99	each 4.75
Open Vegetable	each 2.89	each 1.74
Creamer	each 3.99	each 2.65
Covered Sugar	each 6.49	each 4.19
Gravy Boat	each 8.29	each 5.52
6-Cup Teapot	each 10.49	each 6.64

Save 40% on 17-pce Stainless Steel Cookware

That's a 40.95 saving on quality 'Wesbend' cookware! 3-ply construction conducts heat quickly and evenly; attractive styling; phenolic handles for cool and easy grasp; water-seal covers to retain food value.

Reg. Woolco Price: set 139.95 Woolco Sale Price: set $99

INDIVIDUALLY PRICED STAINLESS STEEL COOKWARE

36-oz. Covered Saucepan 4 only .... each $12
64-oz. Covered Saucepan 3 only .... each $15
176-oz. Dutch Oven with Cover — 2 only each $25

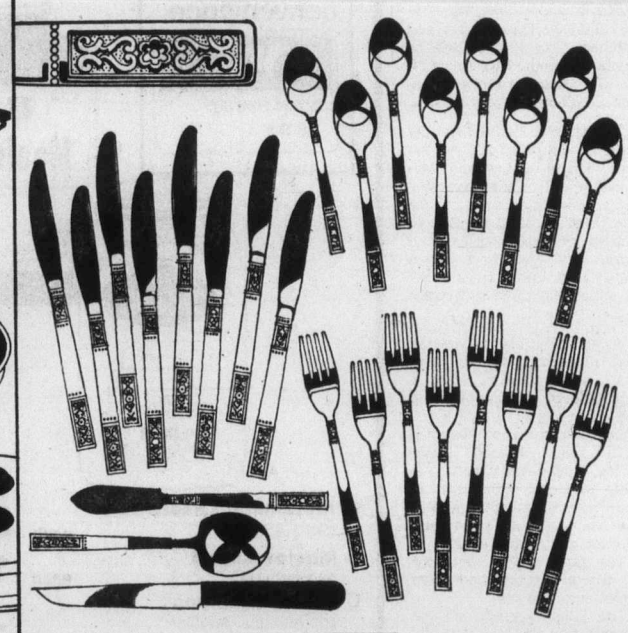

SPECIAL PURCHASE 67-pce Tableware Set

Gift-boxed set of Stainless Steel tableware (service for 8), plus 17-pce kitchen cutlery set. Incl.: ham slicer, French cook knife, roast slicer, carving utility, paring, vegetable, sandwich and 8 steak knives. ..... 25.99 set

WEEK-END SUPER SPECIALS

5 cu. ft. Peat Moss Sellout Special each 5.27 Indoor Garden Centre

40 lb. Steer Manure Sellout Special each 1.39 Indoor Garden Centre

35 lb. 'Woolco' 7-7-7 Sellout Special fertilizer each 2.49 Indoor Garden Centre

"Depthmaster" 'Scotty' Downriggers Excellent Value! each $47 Sporting Goods

'Skipper' Flasher With Prism Great Buy! each 3.99 Sporting Goods

WE RESERVE THE RIGHT TO LIMIT QUANTITIES! SAVE 'TIL SATURDAY OR WHILE QUANTITIES LAST!

Woolco DEPARTMENT STORES A DIVISION OF F.W. WOOLWORTH CO. LTD.

Town and Country Shopping Centre Douglas Street and Saanich

Personal Shopping only, please! Store Hours: Monday to Saturday 10 a.m. to 10 p.m.

ENJOY THE RED GRILLE FROM LIGHT SNACKS TO MEALS...

CO-OP FOOD VALUES CO-OP

SUNRYPE BLUE LABEL APPLE JUICE ..... 48-oz. tin 61¢

PEPPINO SLICED MUSHROOMS ..... 10-oz. tin 2 TINS 99¢

KRAFT MIRACLE WHIP ..... 32-oz. jar $1.09

B.C. SUGAR ..... 10 K.G. $3.98

SUNLIGHT POWDER DETERGENT ..... 5-lb. box $1.89

DELSEY BATHROOM TISSUE ..... 4-roll pack 99¢

If You Are Not a Member, Ask About Our SHOPPING VOUCHER

PENINSULA CONSUMER SERVICES CO-OPERATIVE
2132 Keating X Road, Central Saanich
PHONE 652-1188
Become a Member-Owner and Join in on the SAVINGS!

Mexico diner comes alive

By JIM GIBSON
Colonist Staff

Considering its title, it's not surprising that When You Comin' Back Red Ryder? brings to mind that cliche western plot of the psychopathic bad guy who terrorizes the town and is on the verge of committing the most dastardly of deeds when the good guy materializes and beats him to the draw.

Mark Medhoff sets his play now in production at the Phoenix Theatre, in a by-passed New Mexico diner over a single morning in June, 1969.

While Teddy, the Viet vet dope runner, admirably fits the bill as the psychopathic bully, there are no good guys here to save the day. Instead, just a lot of ordinary people, if Teddy is to be believed, who've swallowed a lot of gumph about their chances in society.

Teddy's terrorizing forms a dual threat. There is its physical side as well as his wanton wiping away of his hostages' thinly veiled fantasies. The character Teddy works not so much because there is truth in that he spouts but in ours and the character's recognition that there is possible substance in what he says.

Medhoff's sole contribution to American theatre with this play is Teddy, played here with elasticity and a controlled brutal edge by Don Woticky. It is this character's manoeuvering which supplies the intriguing tensions.

Otherwise Medhoff dishes up some rather archetypal American characters — the disaffected young man who dreams of a life beyond his dusty small town, his waitress-girl-friend who wants him both to stay and escape, the crippled older man who has seen it all and resolutely accepts, amd the sophisticated big city couple whose illusions are no less than the others.

On their own, this group is rather dull and predictable in the hands of Medhoff. Once he has removed Teddy from the play, the action winds down into the most expected of hokum. Medhoff shows himself as not much more than a spinner of updated fairy tales.

Director Stephen Lloyd has for the most part staged the play with a keen edge but this production's ultimate flaw is an inconsistency of approach. Surely Ryder must be staged within the bounds of realism despite and perhaps because of Medhoff's stereotypes. Yet most of the cast switches between making their roles credible and distancing from them condescendingly. They play up the stereotype rather than the individual personality.

It is when they lose this condescension that this production sparks with some of the most emotionally gripping moments seen on the Phoenix stage in the past years.

Michael Bianchin as Red (Ryder), who dreams of golden cities just down the road, hints at a far better performance than his generally broad treatment gives. Bianchin tells us more with a look of an eye than anything he spouts from Medhoff.

Clare Ward Brown as Angel is another actress whose own conceptions of what a small town waitress might be initially lessens the impact of a moving and credible performance.

Stewart Motteram plays crippled Lyle as something akin to Euell Gibbons. While Helen Jarvis's Clarisse is perhaps too theatrical, she still supplies more credibility than Michael Boucher as the husband in this strayed big city couple. His Richard is not so much foolish as ridiculous.

Juliet Daunt, as the girl who went along for the ride with Teddy and now wants out, turns a bit part into one of the production's most successful roles. Lloyd should have helped Gysbertus Timmermans find a more workable interpretation for Clark, the restaurant manager who holds Red and Angel financially captive, other than the bland drugstore cowboy. His appearance at the play's end, which presumably sparks some of those resolutions by the survivors, is so flat that it squashes what is left of the play beneath it.

Ryder plays again tonight and then closes Friday.

Woolco

department manager's SALE

Save 30% on Men's Dress Slacks
100% polyester knit slacks are machine washable. Belt loops; flare style; 2 front scoop pockets, 2 back inset pockets. Navy, Blue, Camel, Brown and Green. Sizes 30-42.
Reg. Woolco Price: .....pair 9.88
Woolco Sale Price: 6.90 pair

Save 25% on Men's Sport Coats and Blazers
Polyester knits made in Canada feature 2-button styling and centre vent. Available in assorted plain shades and various fancy patterns. Sizes 36-46.
Reg. Woolco Price: ..... each $39
Woolco Sale Price: $29 each

Save 16% on Boys' Cotton Casual Pants
(not illustrated) 'Thunderbird.' Made in Canada from 100% cotton. Flare leg styling; Elastic back; 2 front scoop pockets; belt loop waistband. Assorted colours. 7-12.
Reg. Woolco Price: .....pair 5.99
Woolco Sale Price: $5 pair

Save 50% on Men's Swimsuit/Briefs
By 'Jockey.' Dual purpose: low-rise swimsuit or underwear brief. 100% Nylon Tricot for long wear. Made in Canada. Assorted fancy patterns or plain shades. S-M-L.
Reg. Woolco Price: ..... pair $4
Woolco Sale Price: $2 pair

25% OFF all discontinued children's shoes

on the shoe department sales floor except savage shoes...

Prices Effective 'til Saturday, July 30, 1977, or While Quantities Last!

Woolco DEPARTMENT STORES
A DIVISION OF F.W. WOOLWORTH CO. LTD.

Town and Country Shopping Centre
Douglas Street and Saanich

Personal Shopping only, please!
Store Hours: Monday to Saturday
10 a.m. to 10 p.m.

ENJOY THE RED GRILLE FROM LIGHT SNACKS TO MEALS...

Quebec schools losing Anglos

NORANDA, Quebec. CP) — After a 35-year teaching career in northwestern Quebec, Emily Burritt is beginning to feela sense of isolation.

Distance is not the cause of her anxiety, but rather the dwindling number of English Quebecers in northwestern Quebec and resultant closure of their institutions, particularly schools.

"My friends are retiring and going," said Mrs. Burritt in the small Noranda elementary school where she has taught for several years. "They move and are replaced by French-speaking people ... and I feel the isolation more, lately."

While interviews with French-speaking Quebecers in the province's remote regions indicate that their main preoccupation is maintaining employment, their English-speaking counterparts are concerned about what they see as the disintegration of their social fabric.

The approximately 140,000 English Quebecers outside Montreal are anxiously watching the province's current langauge debate; they fear for the future of their schools.

Brian Watt, principal of Noranda high school, anticipates a 20-per-cent enrolment decline in September from last year.

"English-speaking people are moving out of the province for one reason or another, not the least of which bas been the recent language legislation," said Watt.

Several hundred miles away, in the Saguennay district, another school principal described the mood of the English in that region as one of "growing concern" and predicted that his school's enrolment could drop dramatically.

Colin Grimson, principal of Saguenay Valley high school at Arvida, said that when the government's language bill was introduced, most of the English in the area were indifferent. However, as they became aware of the bill's impact they began to attend home and school meetings and express support for a committee which is campaigning against the proposed legislation as it stands.

A native Montrealer, he finds there has been an "incredible change" among some anglophones in Arvida.

"I have the feeling that the anglophone community is positive in its attitude to French," he said.

Grimson described life in the Saguenay region, which is 98-per-cent Franch-speaking, as "delightful."

"I find here that you can live in a French community ... and your life is richer," said Grimson.

Another Arvida resident, Mrs. George Wishart, said that while she would like to move because her community is changing, she enjoys cordial relations with her French-speaking neighbors.

She suggested that some of the shrill voices being heard in Montreal, arose from the fact English and French in the city did not meet.

"English people in Montreal are not used to mingling," she said. "We've been doing it all our lives."

Mrs. Wishart has no regrets about having lived in the Saguenay for more than 40 years "because our children are perfectly bilingual, every one of them. They have gained, they can go anywhere."

Indeed, like many young English-speaking people, her four children have left the province to find work.

The same applies 500 miles away in Noranda, where graduating students go "south" to Ontario for jobs or schooling, or Montreal to attend university.

"And they do not come back," observed schoolteacher Emily Burritt.

Sharpest hobby in town

BERLIN (UPI)—Paul Richter, an 80-year-old pensioner in Leipzig, collects razor blades the way other people collect stamps or beer steins.

The East German news agency ADN reported that Richter's collectiion is made up of 15,735 blades from 77 countries—"the largest collection of razor blades in the world."

The blades are stacked in alphabetical order according to country or origin in his albums.

Richter, who has been collecting for 32 years, says a Gillette blade manufactured in Boston in 1904 is one of his rarest specimens.

Woolco department manager's SALE

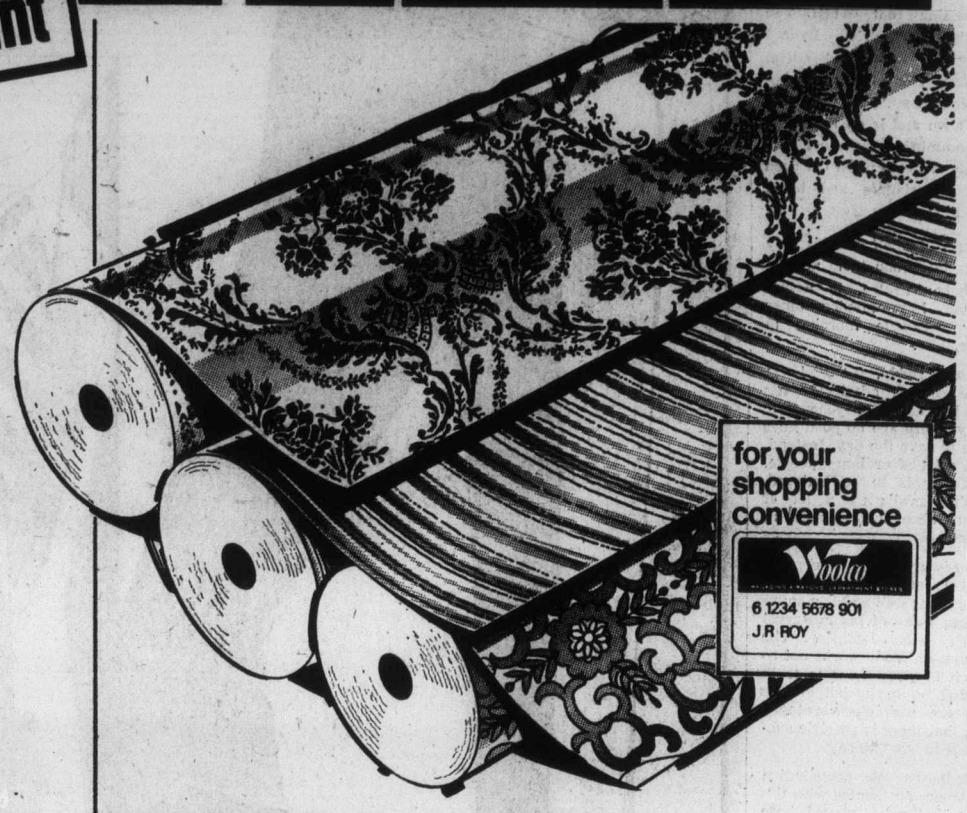

Woodstain and Satin Latex Paint

'Trelspar' interior/exterior stain comes in 4 ready-mixed and 20 custom colours. Interior Satin Latex paint for walls and ceilings, is available in White and custom colours.

Woolco Prices: gal. 7.98 and 8.98, qt. 2.99.
Woolco Sale Prices:

6.98 gal. 2.49 qt.

House Paints . . . Inside and Out

'Trelspar' interior semi-gloss enamel, available in White and custom colours. For exteriors, choose from quality, long-lasting gloss alkyd or low lustre latex housepaint, in White only.

Reg. Woolco Prices: gal. 10.98, qt. 3.59.
Woolco Sale Prices:

8.98 gal. 3.09 qt.

SAVE $3 . . . Beautiful Vinyl Coated Wallpaper

Choose from a varied range of quality wallpaper Pre-pasted and dry strippable — so it's ideal in kitchens, hallways, children's rooms. Sold in bolts (32.8'x20.3" equals 55.4 sq. ft.).

Reg. Woolco Price: bolt 5.99

WOOLCO SALE PRICE: 2.99 bolt

Prices for Paint and Wallpaper in effect 'til August 9, 1977, or while quantities last: remaining prices in effect 'til Saturday, July 30, 1977 or While quantities last!

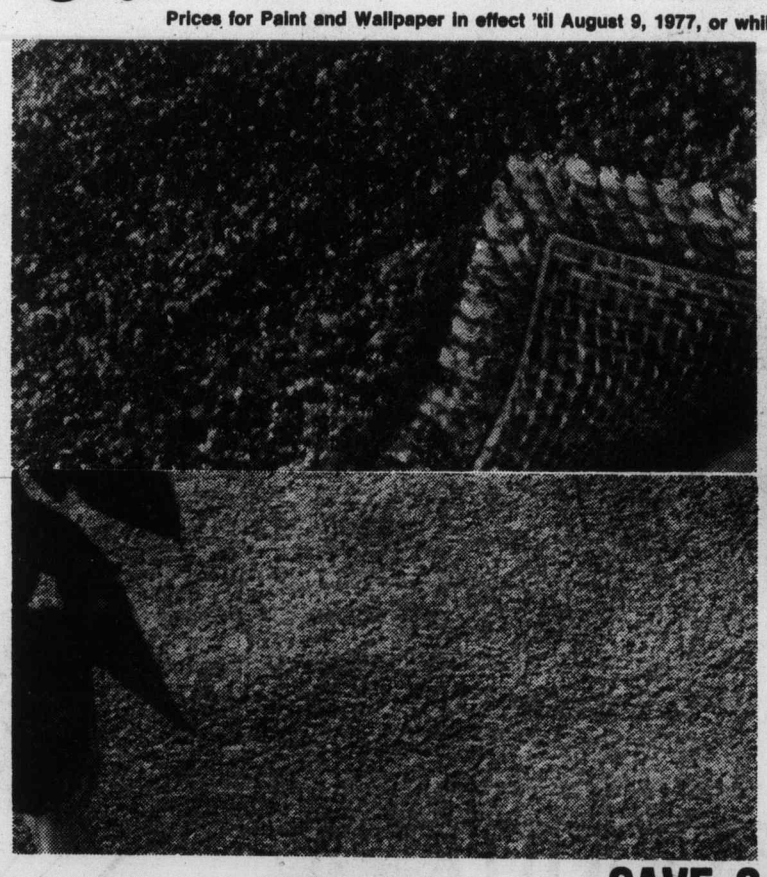

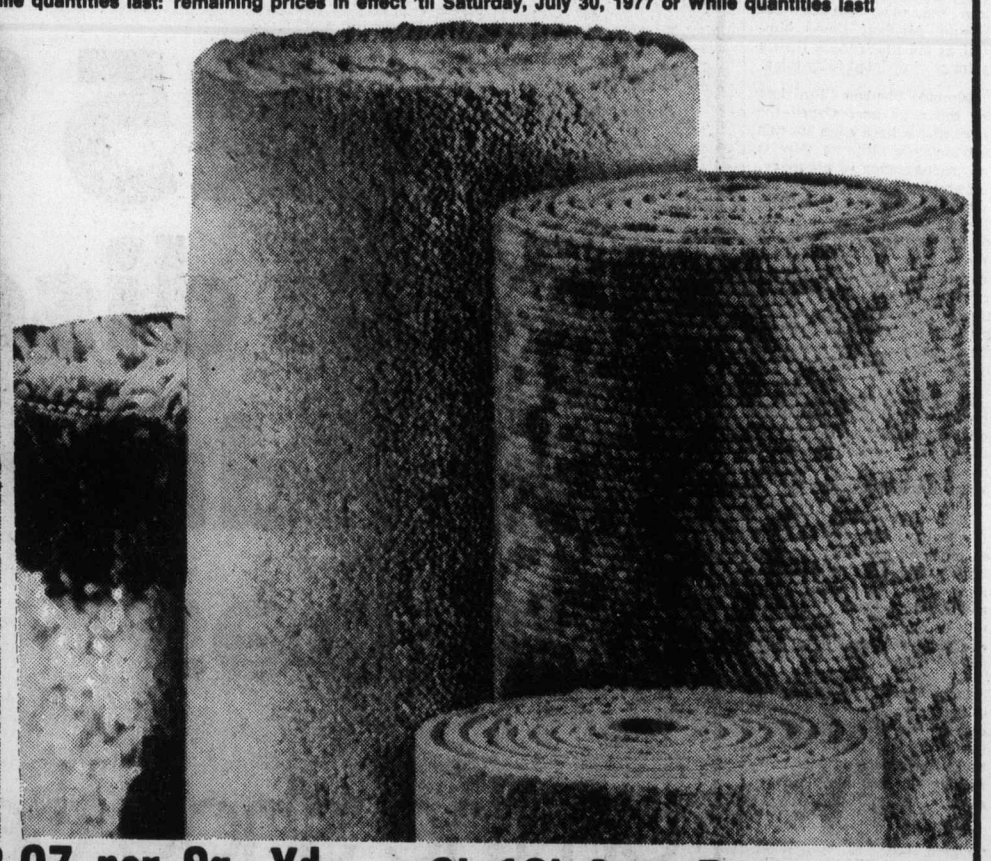

Celanese Broadloom

A manufacturer's clearout, "Pebble Beach" broadloom is 100% nylon fibre — soil-resistant and durable. Limited quantities. Maple Gold, Filbert Brown, Moire White, Satinwood colours. 12' wide.

Reg. Woolco Price: sq. yd. 7.99

6.99 sq. yd.

SAVE 2.97 per Sq. Yd. Nylon Saxony Broadloom

Here's broadloom offering more than just quality. From the savings to the dense, high plush pile, 'Valencia' is made to last. Moth/mildew proof. In Mink, Pearl White, Chocolate, Granada Gold, Meadow Green. 12' wide. Installation extra.

Reg. Woolco Price: sq. yd. 12.95

Woolco Sale Price: 9.99 sq. yd.

9'x12' Area Rugs . . . Special Purchase

First quality assortment of 9'x12' area rugs. These rugs come in various colours, patterns and textures. Choose Rubber backing or jute back style.

69.99 each

Woolco DEPARTMENT STORES
A DIVISION OF F W WOOLWORTH CO LTD

Town and Country Shopping Centre
Douglas Street and Saanich

Personal Shopping only, please!
Store Hours: Monday to Saturday
10 a.m. to 10 p.m.

ENJOY THE RED GRILLE FROM LIGHT SNACKS TO MEALS...

The Daily Colonist.

Section Four Wednesday, July 27, 1977 Page 29

Public accounts: New charges fly

By JIME HUME
Colonist Reporter

If political scandals had the traditional health qualities of apples, B.C. politicians would be immortal.

In Public Accounts Tuesday, three more mini-scandals bobbed to the surface, two involving the New Democratic Party, one Social Credit.

Social Credit members of the select standing committee are alleging that during their term in office the NDP used the Nanaimo Commonwealth Society to provide widespread secretarial services for NDP members of the Legislature.

Gordon Gibson (L—North Vancouver-Capilano) charged that when the NDP administration set up the company to send the Princess Marguerite on her "new" inaugural Victoria-Seattle run it had spent funds unauthorized by the Legislature.

And, just for good measure, the NDP charged that Stephen Rogers (SC—Vancouver South) and Lyle Kahl (SC—Esquimalt) could be in contravention of the Constitution Act because they had their expenses paid when they acted as escorts to 28 B.C. athletes participating in the Montreal Olympic torch-carrying program.

Gibson
. . . funds authorized

Kahl
. . . expenses paid

Nothing sinister

Government members suspecting foul play in dealings with the Nanaimo Commonwealth Society, an NDP organization, noted that during 1975-76 the society was paid $21,275 for secretarial services.

Under existing legislation each MLA is allowed $728 a month to pay for a constituency secretary. Government members claimed that Nanaimo Commonwealth had been paid for secretarial services provided for Public Accounts Committee chairman David Stupich (NDP—Nanaimo) and former MLAs Robert Strachan (Cowichan Malahat), Gerry Anderson (Kamloops) and Leo Nimsick (Kootenay).

Stupich said there was nothing sinister in the use of Nanaimo Commonwealth to provide constituency secretarial services. Government members didn't accept that. They noted that Stupich and his sister were officials of the society and they also noted that the four MLAs paying part of the $21,275 to Commonwealth were located in widely-separated parts of the province.

No mechanism

Walter Lightbody, provincial comptroller, said that while his department would receive and approve the application for funds, there was no mechanism set up to check whether the services being paid for had actually been provided "other than the signature of the MLA" making the claim.

Such a claim would be first approved by the controller in the Speaker's offfice, then passed through the provincial secretary's office and finally to the comptroller.

When the request reached him, Lightbody said, it was his responsibility to issue the cheque, not investigate the background.

Government members on the committee noted that the $21,275 received by Nanaimo Commonwealth didn't appear to be recorded in the society's financial statement and they asked Lightbody why that was so.

He suggested they ask Nanaimo Commonwealth.

Debate ended on a desultory note with no conclusions reached, other than to ask Stupich if he wouldn't mind testifying at a future Public Accounts meeting along with the controller from the Speaker's office. Stupich said he'd be happy to vacate the chair to answer questions.

Snide remark

"We'll get to the bottom of the Nanaimo Dodge . . ." Labor Minister Allan Williams said. The snide reference was to the continuing epic involving Surrey Dodge and the Insurance Corp. of B.C. in the Legislature.

With Nanaimo Commonwealth out of the way temporarily, Gibson asked a series of questions as to who authorized $39,000 to prime the pump to get the Marguerite sailing and subsequent "hundreds of thousands" to put the Marguerite in service.

Gibson said he could find no direct legislative authority for approval of the NDP spending and nothing in the Audit Act to permit the expenditures of funds not authorized by the Legislature.

Lightbody admitted there was no direct authority. But, he said, "we considered the payments advances."

Asked what authority there was for such advances, Lightbody said there was provision for "contingency" payments. He added "the (Audit) Act is pretty ancient, maybe I should say pretty old. It hasn't been followed to the letter but by precedent."

Paid back

He repeated that there was no specific authority for the original Marguerite payments. "However, it was probably concluded that the advances could be made on the precedents of the past — although I can't put my finger on one."

It was noted that the funds advanced were paid back once the Marguerite became fully operational.

Gibson said he wasn't really concerned with that. "What I'm suggesting is: Did these advances circumvent the right of the Legislature to debate the use of the vessel?"

The Liberal leader said he was concerned that the public service might think that it worked for the administration when it should, at all times, realize that it worked for the Legislature.

"Are you against the Marguerite?" Gary Lauk (NDP—Vancouver Centre) asked.

"I'm against the way it was done," Gibson snapped.

The original request for funds to get the Marguerite running was made by Norman Pearson, deputy minister of lands and forests. Robert Williams was the minister at the time.

Grey area

Gibson claimed, and Lightbody admitted, that there was a similar grey area in the use of government funds, unapproved by the Legislature, to establish the Rentalsman's office.

The final issue involved the payment of $150,000 by the provincial government to the B.C. Olympic Fund Committee. Committee chairman was Herb Capozzi, former Social Credit MLA.

Rogers and Kahl were named to escort the group of athletes travelling to Montreal, by Provincial Secretary Grace McCarthy.

It was suggested that as their expenses were paid by the government for a task authorized by the minister but not by the Legislature, they stood in the same position as Recreation and Conservation Minister Sam Bawlf, Agriculture Minister James Hewitt and Kerster who, the NDP claims, are in contravention of the Constitution Act.

A special committee has been struck to investigate those charges.

The committee adjourned shortly before noon with no charges proven but all pending.

Enterprise tests well

EDWARDS AFB, Calif. (UPI) — The space shuttle Enterprise, bolted to the top of a Boeing 747 and carrying two astronauts, completed its final captive test flight with only minor hitches, paving the way for its first free flight next month.

RCMP recreate teen-killings scenario

AGASSIZ (CP) — RCMP have been doing what a senior officer calls a "basic recreating" in their efforts to solve the Ferry Island slayings of two youths and the disappearance of two others.

Sgt. David McLay, heading the search for the murderer, said Tuesday that police were placing a distinctive pickup truck belonging to one of the victims back at the scene of the crime.

The truck, with red flames painted on the sides, had been seen frequently being taken to and from the scene by officers.

Meanwhile, the third man to be arrested for questioning since the slayings July 18 was released late Monday.

The suspect, picked up early Monday in Penticton and driven here by RCMP, was released about 11:30 p.m. and returned to Penticton after hours of questioning by officers investigating the shooting on Ferry Island beside the Fraser River between here and Rosedale.

The 26-year-old Vancouver man was arrested by Penticton RCMP at 3 a.m. in response to reports from local residents that they had seen someone fitting the description of the killer provided by the youth who escaped the shootings.

"We are satisfied," said McLay of Agassiz RCMP "He's been released."

The search continued for Leola Guliker, 16, and John Den Hertog, 16, both of Rosedale, who have been missing since the shooting.

McLay said police were considering another method of searching the fast-flowing Fraser River after the inability of divers to find the missing youths.

"Possibly Wednesday we'll determine what other means we will employ in the river," he said.

The technique would likely involve a search of roots and trees along the undercut bank of the Fraser, he added.

An RCMP helicopter with an infra-red heat detector was being flown over the river in case the youths' bodies are near the surface, he said.

The bodies of Egbert Menger, 19, of Clearbrook, and Evert Den Hertog, 19, of Rosedale, were pulled from the river last Tuesday. Menger's brother Ed, 15, fled to phone police after the killer began shooting.

A very sensuous Celica GT Liftback.

A very sensible buy.

Celica gives you economy with style, along with superb performance, terrific handling, plus all the comforts of a personal car. Plus Celica gives you the choice of the GT Hardtop, the ST Hardtop and the incredibly popular Celica GT and ST Liftbacks.

And if Celica isn't for you—there are nine different Corollas, two Coronas, four tough trucks, the brand new Toyota Canadian and the legendary Land Cruiser to choose from.

That's a choice at its best. And you can make it at over 1200 Toyota dealers in North America.

TOYOTA

Thunderbird

DO IT YOURSELF AND SAVE!
Free Consultation Service!

COMPLETE LINES OF ELECTRICAL PLUMBING LIGHTING HOME DECORATING SUPPLIES

PRICED RIGHT!

GSW Simplified
ROOF DRAINAGE SYSTEM
Heavy gauge gutter and downspout are light in weight for easy handling. Brown or White Baked Enamel Finish.
10' EAVESTROUGH $3.99
10' DOWNPIPE $3.89
COMPLETE THE JOB WITH FASCIA COVER
Fascia Covers protect the fascia board from dry rot and weather deterioration.
In 10' LENGTH $3.89

Fine Quality Modern WHITE
3-PIECE BATH SET
Fine quality ensemble. 3-piece White Ensemble includes Reverse Trap Closet Combination, Steel Enamelled Self-Rimming Vanity Basin and 5-Foot Steel Enamelled Bathrub. Less Fittings and Seat.
Super Savings
$149.95
Add $20.00 for Regular Colours

Feel More Secure While Away From Home
24-HOUR AUTO. TIMER
Modern Push-Button design lets you preset times for your lights to turn on and off. PPL1-0.
$9.99

Super Savings
Plastic
5-FOOT BATH ENCLOSURE
Easily installed 2-door bath enclosure complete with towel bar.
MIST $34.95

FLOOD LIGHT KIT
Complete with Philips 150-Watt Weatherproof Bulb.
$5.95

RANGE OR DRYER HOOK-UP KIT
Complete with Wall Receptable.
Each $7.95

SAW HORSE BRACKETS
$1.79 Pr.

Shopmate By McGraw Edison
3/8" DRILL
Double insulated drill with burnout protected dynamically balanced vibration-free motor, lifetime libricated bearings, precision geared chuck and key, speed lock button sets drill speed at maximum r.p.m. No. 2100.
$18.95

11-PCE. SOCKET SET
Available in S.A.E. Inch sizes or Metric Sizes, set is packed in a strong metal carrying case with locks and handle.
$8.95

No. EU24
24" LEVEL $6.95
Quality 16-oz. Claw. No. D16C.
HAMMER $4.99
8-Point 26" C26S.
HANDSAW $6.95

Give Positive Identification To All Your Valuables
ELECTRIC PENCIL ENGRAVER
The Wen Electric Pencil Engraver code-marks all your valuables for positive identification if stolen or lost. The tip has a variable stroke adjustment for heavy or fine line engraving on woods, metals, plastic or glass.
$9.95

Super Savings
SWAG LIGHT
Attractive Smoke Swag with Pull Chain
$12.95
Also other swags at Super Savings

The Saw Designed For Homeowners
HOMELITE XL CHAIN SAW
Prunes and trims trees, cuts firewood, does rough carpentry jobs right up with the big ones. Precision machined with quick-starting all-weather ignition system.
$94.95

Thunderbird
"Owned And Operated By Western Canadians"
2929 DOUGLAS ST. 386-2921
OPEN 8:30-5:30, Mon.-Thurs.: 8:30-9:00, Fri.: 9:00-5:00, Sat.
THUNDERBIRD "HELPING YOU — HELP YOURSELF"
GOOD SOUND CONSULTATION — LOW EVERYDAY PRICES
BRING IN YOUR PLANS OR IDEAS FOR FREE ESTIMATES
PRICES EFFECTIVE THROUGH TO AUG. 1ST.
7-27 Prices Subject to Stock on Hand, We Reserve The Right to Limit Quantities

386-2121
Monday through Friday 8 a.m. to 6 p.m.
Saturday 8 a.m. to 5:30 p.m.

CLASSIFIED ADVERTISING

Vancouver Island's Largest Shopping Centre in Print

386-2121
Monday through Friday 8 a.m. to 6 p.m.
Saturday 8 a.m. to 5:30 p.m.

1 BIRTHS

GRIFFITH — Born to Phillip and Shirley (nee Beaupre) at Victoria General a boy, Jason Edward, 6 lbs. 9 ozs. A brother for Tara. Thanks to Dr. Laing, Doug Sider and maternity staff.

HEWITT — Born to Scott and Sheron (nee Doig) a son, Brian Scott, 7 lbs. 12 oz. on July 22, 1977. Our thanks to Drs. Prevost, Stephenson, M. Morrison, Banks and the great maternity staff at Royal Jubilee Hospital, Victoria, B.C. (Insured)

PROULX — Born to Irene and Daryle, Youbou, B.C., a daughter, Danielle Marie, on June 26, 1977, in Cowichan District Hospital. Thanks to Dr. Egan and Dr. Morrow and maternity staff.

QUIN — Tony and Brenda (nee Maltby) wish to announce the birth of their son Jeremy Ryan, July 17, 1977, weight 8 lbs. 9 oz., a brother for Tanya. Many thanks to Dr. Burns Morrison, Dr. David McFarland, Dr. R. A. Griffiths and the excellent maternity staff at Royal Jubilee Hospital. (Insured).

DEATH and FUNERAL ANNOUNCEMENTS DIRECTLY FOLLOWING CLASSIFIED

14 ANNOUNCEMENTS

CHOOSE YOUR DISCOUNT
Rapid—Easy—Apt—Learning.
Summer Discounts 15% to 50%
YOU choose Discount Course Time, Subject, or Instruction. I choose YOU.
Trial Lesson available. Vincent Copcutt, Creative Learning Studios, 384-5589, now. Instruction with a Smile!

QUADRA RECREATION CENTRE
1630 Quadra at Pandora
386-0723 385-9631
Hall Rentals — Dancing, Meetings

15 COMING EVENTS and MEETINGS

ATHLETICS
BINGO
WEDNESDAY
Vic Curling Club
EARLY GAMES
7:00 P.M.
REGULAR GAMES
7:30 P.M.
5 EXTRA GAMES
10 GAMES
$100
3 GAMES
$200
1 GAME
$410
OVER
$3300
IN PRIZES
LAST WEEK

ST. JOSEPH'S
CHURCH HALL
745 W. BURNSIDE, 479-7413
BINGO
EVERY WEDNESDAY NIGHT
Early Bird Games—7:00
25c A CARD, 5 FOR $1.00
20 REGULAR GAMES—7:30
6 CARDS $2.00
5 EXTRA GAMES
25c A CARD, 5 FOR $1.00
LOTS OF PARKING
CONCESSIONS
BINGO
BINGO, OLD AGE PENSIONERS, No. 1, 1600 Government St. Every Wednesday afternoon, 1:30 p.m. Everybody welcome.

16 CATERING, BANQUETS and RECEPTION ROOMS

GEORGE'S BAVARIAN BANQUET FACILITIES
1021 Pandora 383-7121
INTERNATIONAL CUISINE
3 DINING ROOMS AVAILABLE
SMALL OR LARGE PARTIES
UP TO 150 SEATING CAPACITY
ENTERTAINMENT AVAILABLE ON REQUEST

WE WANT YOU
to hold your next banquet at our place. Victoria's newest banquet room will suit your next dinner meeting, club gathering or wedding reception. Call Friendly Flo for ALL the information. Varied Menu. Fast Service and WE WANT YOUR BUSINESS. James Bay Inn, 270 Government, 384-7151.

20 LOST and FOUND

LOST: URGENTLY NEEDED Lady's blue clutch leather wallet at phone booth in Eaton's on View Street. Wallet containing all vital I.D. and large amount of cash. Please help, I'm getting married Friday and leaving for the States Sunday. Reward offered. 479-1524.

REWARD TO ANYONE FINDING a purse that was missing at Safeway in James Bay. Contains articles of personal value such as address books, ID, etc. No questions asked. 382-0942.

$100 REWARD. BOSTON Whaler Dinghy, '77 Canadian Fisheries License C0572, adrift near Cowichan Bay, July 15, 1977. Call collect, 682-5800.

LOST: THETIS LAKE AREA. Mixed Golden Lab, Golden Retriever, female, spayed. Scar left rear leg. Name Eunis. Call Lufhand Kennels, 478-5431.

LOST: ONE-YEAR-OLD TABBY cat with tiger markings. Predominant colors — grey and black. Hampton-Albion area. Phone 383-3036.

FOUND: YOUNG MALE CAT, grey back, white on stomach and paws, Mt. Doug area, Cedar Glen Road. 477-6065.

LOST SEALPOINT SIAMESE, spayed and stitches are still visable. Gorge Rd. East area. Please call 382-8614.

OLYMPUS 35 CAMERA, ON Wednesday, July 20, Whitty's Beach Parking Lot, or vicinity, 598-1259.

LOST—SINCE SUNDAY, MALE Sealpoint Siamese cat, wearing a white collar, in Work Point Housing area. 384-3954.

LOST: SILVER LIGHTER, PROBably Lower Bay parkade. Sentimental value. 382-1469 after 6. Reward.

FOUND CAMERA, LAMPSON ST. Claim, pay for ad. 384-5402.

20 LOST and FOUND

FOUND: TWO BLACK KITTENS, approximately 2 months, found on West Maddock and Earl Grey, 384-5984.

LOST—SUNDAY, JULY 24, lady's gold oval prescription glasses at Sooke Potholes. Reward. Please call 652-1404.

LOST: BLACK MALE KITTEN, 2 months old, vicinity of Astoria and Maplewood. 592-6045.

LOST—ON ROAD PAST LARGest totem Saturday, chain necklace, reward. 383-6974.

LOST, BLACK AND WHITE, short-haired, neutered cat. Broadmead area. 658-5637.

LOST: TERRIER-CROSS DOG IN Cordova Bay area, answers to Robbi, 658-1006.

LOST AT WOODWARDS, LADIES' tan wallet with identification cards. 382-1174.

LOST: BEACON HILL PARK, silver ring, owner's name inside. Richard Conant. 383-0273.

FOUND: BLACK KITTEN WITH white stomach and paws in Haultain-Fernwood area, 595-4768.

LOST: CHILDS HEARING AID at Witty's Beach. 383-8645 after 5.

21 HELP WANTED GENERAL

ADVERTISEMENTS IN THIS CLASSIFICATION MUST COMPLY WITH THE BRITISH COLUMBIA HUMAN RIGHTS ACT

MONTHLY PROFITS
$65 to $140
per month

A few TOP PROFIT Colonist Routes are now available for Adults, Boys or Girls that can be delivered within an hour to an hour and a half each morning. If you live in any of the following areas — Cook and Kings, Quadra and Hillside, James Bay, call Mr. R. Elliott at the Colonist Circulation Dept. at 383-4111 and you will receive immediate attention.

WADDLING DOG INN
Full-time experienced waitress for coffee shop. Apply in person, Patricia Bay Highway at Mt. Newton X Road.

VACANCIES. ONE FULL TIME and 2 casual Nursing Service Aides. 75 bed extended care hospital. Experience essential. No untrained personnel need apply. Apply in writing stating experience to The Director of Nursing, P.O. Box 10, Saanichton B.C., V0S 1M0.

SCOTIA BANK
Has an opening at a downtown branch for an experienced person to assume a permanent part time teller-customer position. Experienced applicants apply to P.O. Box 964 Victoria.

OUTGOING, FRIENDLY WOMAN required for care of good natured five-month baby girl, 8 a.m. to 4 p.m. daily — our home, starting September 6th. Please give references and salary expected. Reply Victoria Press Box 665.

WANTED — OFFICE EQUIPMENT technician. Knowledge of basic electronics helpful. Call City Office Equipment, 721 Kings Rd. or 386-8396.

EXPERIENCED BAKER TO work, 15 to 18 hours a week, starting at 4 a.m. Light work, excellent opportunity for retired person, please phone us at 4 p.m. 388-6051.

CANADIAN IMPERIAL BANK OF Commerce, Douglas and Cormorant Branch requires experienced parttime teller for holiday relief. Apply in person.

FULL TIME NIGHT PERSON for small Duncan home for mentally handicapped adults. Light housekeeping required during shift. Write to Victoria Press Box 630.

DINNER COOK REQUIRED AT the George Inn at Qualicum Beach. Please call collect to John Newell manager 752-9238. This is a year-round position.

EXPERIENCED CARETAKER-manager wanted for apartment building containing pool, sauna and swirlpool. Victoria Press, Box 671.

WANTED: PERSON WITH VEHICle to deliver magazines and papers one day a week in Victoria. Phone between 1 and 4 p.m. only, 598-6519.

NEEDED — RELIABLE HANDYman couple for 28-suite apartment in Esquimalt, live in. Phone 388-5194.

MAN WITH 2 CHILDREN NEEDS a homemaker, hopefully with a child, also who needs a good home life. Victoria Press Box 676.

BABYSITTER WANTED, MY home or yours, in Cloverdale School area, Tuesday-Saturday starting September. 384-7585.

WANTED: LIVE-IN COOK housekeeper, on private island, for starting August 1st through September. Reply Box 2184, Sidney.

EXPERIENCED JANITOR FOR Duncan area, must have transportation for steady work. Phone 598-7511.

EXPERIENCED MALE OR FEmale hairdresser for full-time work on Salt Spring Island. Phone 537-2811, after 6 p.m.

CLEANER WITH SOME EXPERIence or will train for dry cleaning. Phone 477-8323, between 8:30 a.m.-12:00.

COCKTAIL WAITER, WAITRESS must be suitable for young clientele. 388-6684 Monday through Friday, 9-5.

WANTED: MODELS FOR SCULPtured nails, $10 a set (regular, $25). Phone 386-7664, after 5 p.m. or before noon.

EXPERIENCED PRESSER FOR part-time relief work, 3 days a week. Apply Style-Tone Cleaners, 9812 Fourth Street, Sidney.

CASHIER HOSTESS, MATURE person preferred. Apply in person, after 4:30, at the Peacock Restaurant, Sidney.

EXPERIENCED COOK FOR 22 elderly guests, 10 a.m. to 6 p.m., three or four days a week. 598-4330.

TUTORING WANTED, CENTRAL Saanich area. 2 children, Grades 6 and 7. French and Math. 652-1992.

EXPERIENCED APARTMENT resident manager couple, 63 suites, expert handyman, 592-7678.

FULL AND PART TIME EXPErienced cashier for grocery store. 479-0215, 7-8 p.m.

COOK REQUIRED FOR THE Oak Bay Beach Hotel, for further details contact Chef, 598-5232.

RELIABLE BABYSITTER FOR 6-week-old baby, my home, Esquimalt. 383-2277.

WANTED: EXPERIENCED shirt presser. Apply in person, Victoria Laundry, 731 Fisgard.

HAIRSTYLISTS REQUIRED BY Maison Georges, 659 Fort Street, apply in person or phone 388-5585.

HAIRDRESSER WANTED, PART-time or full time. Call after 6, 479-0154.

BAR MANAGER, MUST BE SUITable for young clientele. 388-6684 Monday through Friday, 9-5.

EXPERIENCED DINING ROOM cook required. 383-2531.

SITTER, MONDAY-FRIDAY, 9-5, Gorge Area. After 4 p.m., 385-0857.

OCCASSIONAL SITTER GORGE area. Phone after 4 p.m., 385-0857.

QUALIFIED MARINE MECHANIC for gas and diesel repairs. 642-4511.

21 HELP WANTED GENERAL

SALESMEN
SALESWOMEN
WILL YOU EARN
$15,000 THIS YEAR

INTERNATIONAL ORGANIZATION

AGE NOT IMPORTANT
DESIRE IS —
Today's executives were Hired in their 20's, 30's, 40's, 50's.

ARE YOU:
—AGGRESSIVE
—AMBITIOUS
—IN GOOD HEALTH?
—OWN A CAR

IF YOU QUALIFY
YOU WILL BE GUARANTEED
—IMMEDIATE HIGH INCOME
—TWO WEEK EXPENSE PAID TRAINING

—UNLIMITED ADVANCEMENT OPPORTUNITIES—
NO SENIORITY

ACT TODAY to insure tomorrow!
Equal Opportunity Company M-F
Call for an Appointment and Personal Interview
DON CLEMENTS
754-6661

RESIDENT GARDENER WITH wife for housework in Victoria area country house. Gardener must be fully trained and preferrably with experience in private service, wife to undertake general household duties, during residence of family and be responsible during their absence, a detached cottage is available on the property, the vacancy calls for a fulltime capable, reliable, energetic young to middle aged couple able to work with or without supervision, it is not a retirement opportunity, applications should state ages, resume of experience and positions held, and salary expected. Victoria Press, Box 646.

RESIDENT ASSISTANT MANAGERS
Hard working, ambitious couple with apartment experience as assistant managers for large modern apartment building with swimming pool. Duties mainly cleaning and replacing managers two days per week. Please state experience and give references. Victoria Press, Box 579. Diamond Development Ltd.

ACCOUNTING SUPERVISOR
A major retailing firm requires a supervisor for the accounts payable-inventory- control dept. This new position includes responsibility for training staff, re: procedures-systems of newly installed mini-computor, prompt payment of suppliers accounts, the accuracy and quantity of work performed by department staff. Accurate and timely preparation of all G-L input related to this department. Please send resume and particulars to the Controller, Victoria Press Box 654.

EXCELLENT OPPORTUNITY for young housewife wanting to earn extra money, working approximately four hours per day. No experience necessary, we will train you. Must be well groomed and enjoy working with the public. Job entails calling door to door introducing our service, there is no product to sell. This is a permanent position, enjoyable and rewarding. To arrange for appointment, call Mrs. Palmer, 658-8361, from 11 to 4 p.m. only please.

WE HAVE ENJOYED INcreased sales and sales force, year after year, for over 34 years in Canada, even as a part-timer you can earn better than average full-time income by selling this best known, top of the line, all Canadian product. We will train and assist you to become a top-notch sales person. For further information call Electrolux Canada Limited, 478-9566.

HAIR STYLIST NEEDED FOR new modern shop, located at Shelbourne and Cedar Hill Cross Road. All operators will be offered the latest techniques by Pivot Point International each month plus all the best and latest equipment available to work with. If interested, please phone Richard or Don at Dressing Room. All calls confidential. 477-5232 or 477-9668 evenings.

WANTED VENDING MACHINE technician; energetic person with some electrical and mechanical know-how. Previous vending experience not essential but a self-starter that has a sense of responsibility would be a real asset. Permanent employment. All fringe benefits, vechicle supplied. Location Victoria. Reply to Victoria Press. Box 641.

PERSON WITH TRAINING TO work part-time with mentally handicapped adults in recreational and occupational and self care activities in small Duncan home. Write with resume and salary requirements to Victoria Press Box 630.

ASSISTANT FOR MOBILE canned music company. Weekend work. Must have own transport, neat appearance and be prepared to move equipment. Enthusiasm essential. Apply in writing to Victoria Press Box 659.

WANTED: FULLY EXPERIenced offset press operator to operate 375 and 360 AB Dic offset presses and other related print shop experience. Please reply stating experience and resume, Victoria Press Box 674.

EXPANDING IN BUSINESS, need ambitious people with management quality part-time of full-time, high income potential, training provided, for appointments call 479-0266 5 to 7 p.m.

ACCOMMODATION AND BOARD, in modern country home, in exchange for help with 400 chickens and egg sales, suit outdoor and animal loving middle-aged lady, 479-1654 after 6 p.m.

LOVING CARE REQUIRED FOR 18-month-old girl. Vegetarians preferred. 8:30 to 5:30, Monday to Friday. Cobble Hill, Langford or Victoria areas considered. Mrs. Boyes, 382-5161.

LOCAL OFFICE EQUIPMENT firm requires experienced service person, $600-$1,000 starting salary depending on experience. Car allowance. Typewriter and copier experience a definite asset. Victoria Press, Box 636.

EXPERIENCED OIL DELIVERY driver required for local deliveries. Please give experience, license class, knowledge of Victoria and age. Reply to P. O. Box 267, Victoria.

BANK OF MONTREAL REquires deposit supervisor, must have 2-3 years Bank of Montreal experience, responsible for supervision of deposit area and six employees. Call 386-8381.

WOULD YOU LIKE A BUSINESS of your own? Be your own boss, work from your own home, earn $50 - $1,000 per month part time. 478-6677, between 6 and 8.

EXPERIENCED CERTIFIED dental assistant required for busy dental office. Please reply in writing to Victoria Press Box 639 stating qualifications.

BRANDS
Wanted immediately, experienced waiters or waitresses, also grill cooks, please apply in person, 1009 Government.

QUALIFIED HAIRDRESSER, wanted immediately, clientele not necessary. 382-4948, 384-5935.

BABYSITTER WANTED IN JUBIlee area, 7:30 a.m.-12:30 p.m. Your home. 384-1527 after 1.

FULLY EXPERIENCED FLORAL designer wanted, full or part-time work, 479-6121 or 479-1765.

WANTED—SEAMSTRESS TO make 3 pairs of women's slacks. Carol, 382-7089.

SALES ORIENTED PERSON wanted for TV store. 477-6972.

21 HELP WANTED GENERAL

BOYS-GIRLS
ADULTS

There are a few profitable COMPACT Colonist routes coming available in the Uplands and Henderson area. Monthly profits depending on size of route range from $70 to $120 a month for an hour to an hour and a half daily of your spare time. Your route work can be completed in early morning hours leaving rest of the day free for other activities. For more information and placing your application call Mr. Restell at the Colonist Circulation Department, Telephone 383-4111. It's first come first served.

resumex
Persons required immediately for the following positions:
Chambermaid.
Retail sales.
Advertising sales.
Matron.
Alarm installers.
Call today 388-4342, 9 a.m.-9 p.m.
No. 7 — 2020 Douglas St.

DUNCAN
EARN EXTRA MONEY
One hour per day can earn you up to $60.00 per month. Hours won't interfere with school work or other job. Carriers needed in all areas for morning and afternoon routes. Call 746-6181 days or 746-7229 evenings.
Call now and get first chance at the best most profitable routes.

Wanted man and wife team, preferably ex-service with authority ability to manage large appartment building.
Wife to let and collect rent.
Husband. Knowledge of electrical, landscaping.
Good job for the right couple. Apply with resume to Ascot Holdings Ltd. 535 Yates St. Victoria, B.C.

DENNY'S CANNED MUSIC CO. Continues to expand: We require a personable and mature minded Entertainer with interests and musical knowledge to operate professional stereo equipment, Disc Jockey experience, and "Van-Type" transportation an asset. Small investment required. Weekend employment with full time possibilities. 656-3585.

REQUIRED FOR NEW APARTment building, mature couple to live-in. Permanent position. Duties include repair work and general cleaning and maintenance. No children, no pets. Experience an asset. References required. Phone 383-4541 between 9-5 Monday to Friday.

LIVE-IN HOUSEKEEPER WANTed immediately for elderly gentleman. References required. 477-3466.

WANTED: EXPERIENCED hairdresser, willing to learn men's hair styling in busy unisex shop. Phone 477-8912 for interview.

PAUL'S RESTAURANT'S LTD. wants a full time experienced waiter-waitress. Apply 1900 Douglas St., between 2-3 p.m. only.

LOCAL BUSINESS REQUIRES help to distribute fire protection equipment. 383-4080 for appointment.

BAKER
Experienced bread and pastry baker wanted. Please reply to Box 3218 Courtenay, B.C.

WANTED: RELIABLE BABYSITter. Preferably with child for girl 21 months. O'Connell-Glanford area. 479-0970, after 5:30 p.m.

GOOD PLAIN COOK FOR SMALL guest home, live-in. 598-4423.

22 OFFICE HELP

ADVERTISEMENTS IN THIS CLASSIFICATION MUST COMPLY WITH THE BRITISH COLUMBIA HUMAN RIGHTS ACT

BOOKKEEPER — OFFICE MANager — Supervisor required immediately for local developer. Duties will include supervising rental blocks, dealing with trades, accounts receivable, accounts payable, payroll and general ledger, and office routines. Preference will be given to persons with previous experience in the contracting industry. This is a permanent full-time position and salary will be commensurate with experience and qualifications. Please reply in own handwriting to Victoria Press, Box No. 627.

SHOW-BIZ!
Office manager required immediately. Exciting challenge in active, progressive office for person with secretarial, bookkeeping, P.R. skills, experience in entertainment field an asset. Apply only in writing, stating salary to Allen Houghton International Attractions Ltd. 1109 Langley.

FIDELITY TRUST CO. REquires an accountant to assume responsibility for administration of savings and mortgage functions of a small but growing office in Victoria. Applicant should have some supervisory experience in banking or trust companies. For further information please call Bill Lasby 386-6178.

DENTAL RECEPTIONIST FOR pleasant modern office away from city rat race. Hours 2-6 p.m., Monday to Thursday; 8:30-4:30, Friday. We require a mature responsible person with proven reception skills. Experienced applicants please send resume to J & J Management Ltd., 6111 Patricia Bay Highway, Victoria, V8Y 1T5.

TRANSCRIBER-TYPIST
Required for summer hourly work. Good speed essential, plus familiarity with language and grammatical construction. Typesetting experience an asset. Hansard Office, Rm. 51, Parliment Building. 387-3681.

FIRM OF CONSULTING ENGInEERS requires secretary for their Water Resources and Municipal divisions by August 15th. Send resume stating qualifications, experience and salary expected to Victoria Press Box 667.

WRITER REQUIRES PART-TIME typist for manuscripts. Must have professional machine and be able to work from fast dictation. Preferably Gordon Head. Replies Victoria Press Box 623.

DENTAL OFFICE
Experience, pleasantness and willingness to work an asset. Please reply in writing to Receptionist, 2480 Cardigan Road, Victoria.

EXPERIENCED TELLER REquired immediately. Apply at 2639 Quadra Street. 1 year Canadian banking experience required. 385-7771

LEGAL SECRETARY REQUIRED for pleasant downtown office, must have some experience in a lawyer's office, salary to $950. 386-5021.

EXPERIENCED CIVIL LITIGAtion secretary required for Victoria Law office. Shorthand an advantage, but not necessary. Please reply to Mrs. Hailey, 388-4444.

EXPERIENCED CONVEYANCIng secretary required, ability to work on own initiative essential, salary negotiable. 386-9021.

PERSON WITH APTITUDE FOR business machines and office procedures. Apply in writing to P.O. Box 1293.

EXPERIENCED MAG II OPERAtor wanted for law firm, legal experience essential. 385-1411.

EXPERIENCED LEGAL STEnographer, required for Saanich law office. Phone 386-6112.

EXPERIENCED LEGAL SECREtary required. Salary negotiable. Phone 388-7881.

23 SKILLED TRADES

ADVERTISEMENTS IN THIS CLASSIFICATION MUST COMPLY WITH THE BRITISH COLUMBIA HUMAN RIGHTS ACT

PART TIME UPHOLSTER. Ideal for retired or semi-retired person. Must have experience in furniture boat cushions and boat canvas work. Materials most tools and work space provided in our plant. Located north of Sidney. Must be able to work with a minim. of supervision. Reply Victoria Press Box 666.

REGISTERED RADIOLOGY TECHNICIAN
Victoria General Hospital, invites applications from radiology technicians interested in permanent part time, weekends for day and evenings shifts. Apply to Personnel Officer, Victoria General Hospital, 841 Fairfield Rd., V8V 3B6.

MACHINIST FOR SHOP LOCATed in Duncan, B.C. Union wages and benefits. To start immediately. Contact E and N Machine Works, 112-746-5181, ask for Phil or Al.

EXPERIENCED SHINGLE SAWver wanted at Campbell River. Contact Justin Meeker at Ocean Cedar Products. Phone days, 112-287-2296, evenings, 923-6151.

T.V. TECHNICIAN
Required immediately, City Center T.V., 477-6971.

24 SALES PERSONS and AGENTS

ADVERTISEMENTS IN THIS CLASSIFICATION MUST COMPLY WITH THE BRITISH COLUMBIA HUMAN RIGHTS ACT

Real Estate
Career
Training
Produces
Success

Block Bros. will train you in sound proven methods enabling you to quickly reach your desired level of success. A sample is the new "Xerox" In-depth "Professional Selling Skills" technique. Successful prestigious salesmen just don't happen, they are trained. Call today. Interviews by appointment only.

Block Bros. Realty
478-5561 386-3231 477-1841

SEASPRAY
PROPERTIES LTD./ REALTORS
LOOKING FOR A HOME?
We are looking for experienced salesmen to work in our Residential Sales Dept. Luxurious new office, excellent group insurance plan, large fully screened desks, comfortable chairs, private phone and many other benefits. If you are thinking of a change call:
Roger Lucas 386-3124 Office OR 592-2159 Residence

JACK MEARS
OAK BAY REALTY LTD.
Has openings for 5 sales agents who are ready willing and able to work under competent direction to make Real Estate the rewarding idea they feel it should be. Being 100% locally owned and operated, carrying a name second to none in the industry, perfectly located and with a cross Canada referral system we feel we have a lot to offer. We expect a full time dedicated effort and we are prepared to give the same ourselves. Learn to work and have fun doing it. For a personal confidential interview Call: JACK MEARS, F.R.I.R.I. (B.C.) 598-3321.
JACK MEARS
OAK BAY REALTY LTD.

WANTED!
3 full time
3 part time
$8 per hour full time
$6 per hour part time
Must be neat in appearance and must have car. We hire students of legal age. For interview only call
385-4464

STOP READING . . .
If you're not interested in making money, please don't call.
474-2148

CAREER SALES POSITION
Unlimited earnings, two-year training program. For interview call Mrs. Caton, 386-3578.

TWO EXPERIENCED SALES representatives, for compact home care products to cover the area of Greater Victoria, car necessity. For appointment, call 479-8202.

25 TEACHERS

ADVERTISEMENTS IN THIS CLASSIFICATION MUST COMPLY WITH THE BRITISH COLUMBIA HUMAN RIGHTS ACT

School District 85
VANCOUVER ISLAND NORTH

One half-time Kindergarten position in Primary Open Education School — Alert, B.C.

Applicant Must have:
1) Knowledge of and ability to work with materials for visual motor and perceptual skill training.
2) Desire and proven ability to work with a team of 5 teachers.
3) Experienced in working with children with a wide range of preparedness.

Factors which would be considered assets:

1) Experienced living in small isolated community.
2) Experience working with Native Indian Children.
3) Willingness to give an extraordinary time-work commitment.

Please send information on training, background and references to: District Superintendent of Schools, Box 90, Port Hardy, B.C., V0N 2P0.

FRENCH TEACHER
School District No. 14 (Southern Okanagen) requires a bilingual French teacher to teach partly at the secondary and partly at the elementary level in Oliver, B.C. Please indicate other subjects you are competent in to teach at the secondary level. Reply immediately, setting forth qualifications and experience to the District Superintendent of Schools, Box 280, Oliver, B.C., V0H 1T0. Phone 498-3481.

25 TEACHERS

LANGLEY IN DISPUTE
S.D. 35 (Langley) has been placed in dispute by the B.C. Teachers Federation. Possible applicants for supervisory positions in S.D. 35 are strongly advised to contact the B.C. Teachers Federation, 105-2235 Burrard St., Vancouver, B.C. V6J 3H9, for further information.

SENIOR CHEMISTRY AND GENeral Science teacher needed for independent girls' school in Victoria. Reply Victoria Press, Box 669.

26 PART TIME or TEMPORARY HELP

ADVERTISEMENTS IN THIS CLASSIFICATION MUST COMPLY WITH THE BRITISH COLUMBIA HUMAN RIGHTS ACT

FULLY EXPERIENCED BARtender for cocktail lounge, Part-time job. Apply in person Douglas Hotel. See Cathy, 10 till 5.

CONVENIENCE STORE CLERK, friendly reliable, four nights, 10 p.m.-3 a.m. 478-9845.

30 SITUATIONS WANTED

COUPLE REQUIRE POSITION in large home, 20 years' experience, references on request, both have been in manager positions in hotel industry. Victoria Press, Box 644.

SOCIAL WORKER WITH masters degree and six years experience in Child Welfare and Marriage Counselling seeks employment in Victoria. Resume available. Phone 652-5580.

YOUNG MAN WANTS APPRENticeship in radio and television, some experience, own transportation, call collect 743-5780, 384-1712.

ENGLISH CHARTERED ACcountant, 27, seeks employment in Victoria. Full resume available on application. Phone Brian Vining. 384-1468.

MOTHERS IN JAMES BAY
Will babysit your child in my home while you work, now or beginning in September. Phone 384-0073.

SECRETARIAL-ACCOUNTANT working out of home. All enquiries, 388-9021 anytime.

MAN WILL DO GARDENING, landscaping and yard cleaning. Reasonable rates. 658-5005.

MAN PRE-APPRENTICE CARpentry training, own tools, ready to work. 595-0195.

YOUNG MAN EAGER TO DO hard honest work reasonable. 479-2469.

CARPENTRY JOB NEEDED, smaller jobs preferred. 642-4106 after 6 p.m.

STUDENT AVAILABLE FOR gardening, odd jobs. Experienced. $3.00 hourly. 477-8273.

DENTAL ASSISTANT DESPERAtely seeking employment. References supplied. 383-6308 after 5.

TALL GRASS CUT, BACK YARD and vacant lots. 477-1746, 479-4865.

PAINTING AND ODD JOBS. Reasonable. 592-9582.

33 BANDS, MUSICIANS and ORCHESTRAS

EXPERIENCED DRUMMER, seeks full or part-time, steady work, no hard rock, can read, fake, play all styles, including brushies. Experienced in lounges, dining rooms, 1 year on cruise ships. Prefer middle of the road to soft. No travel off Island, phone Al, 479-0226.

GUITARIST WANTED, ABLE TO play all types of music, continental, European and rock. Phone John 383-6022.

DRUMMER WANTED FOR ESTablished and working country swing band. 385-8641.

34 PRE-RECORDED MUSIC

CANDU MUSIC
Well prepared for all occasions receptive to all requests. 384-5521.

WAYNE'S MUSIC FOR ALL OCcasions, reasonable rates. Phone 479-4835.

LLOYD'S MUSIC, FOR EVERYone, 656-5614.

DENNY'S CANNED MUSIC CO. 656-3585

36 BUSINESS SERVICES and DIRECTORY

Accounting Service

BOOKKEEPING AND OFFICE management part-time for small businesses. Reliable, accurate, reasonable. Phone 382-8307.

Appliance Repairs

APPLIANCE REPAIRS, WASHers, dryer, stoves, reasonable rates. Phone Jim's Appliance, at 388-5363 anytime.

WASHER, DRYER, RANGE, dishwasher repair at the most reasonable rates in town. 595-2177.

Appraisals

INDEPENDENT REAL ESTATE APPRAISALS
Feasibility studies, counselling. Real Estate Service Centre, 1001 Cloverdale Ave. 388-6161.

P. G. JACKSON LIMITED
All Types of Real Estate Appraisal anywhere on Vancouver Island
535 — 1070 Douglas Street 388-9102

REAL ESTATE APPRAISAL
Land Use Feasability Studies
H. Groos 479-2314 Magnus Realty.

Architecture

ARE YOU AN INDIVIDUAL? INScape designs homes for you. 386-4065.

Bricklayers

BIG OR SMALL
Bricklaying, stonework, cement foundations, carpenters. 384-4683.

CHIMNEY, FIREPLACES, BRICK and rock facings, reasonable. 385-0024.

BRICK, STONE AND BLOCK. Quality work at reasonable prices. 385-8001.

Cabinet Making

GARDEN CITY WOODWORKING
KITCHEN AND BATHROOMS REMODELLED.
QUALITY WORKMANSHIP
GEORGE COULTAS 479-4730

CUSTOM BUILT CABINETS, vanities and commercial fixtures. Phone 652-1808, evenings 479-0078.

Carpenters

LET US HELP YOU PLAN your next renovation or new home at no cost. Cheerful, experienced workers, moderate rates and excellent recommendations Len Grover, 478-7674 or 384-0912.

NOT JUST QUALITY WORK, prompt service and excellent references, but at only $9.00 an hour or free estimates. Call Philip, 385-5554.

FULLY EXPERIENCED CARpenters framing, finishing, sundecks, and rumpus rooms. For quality work call 652-4347.

ADDITIONS, RENOVATIONS, home improvements, sundecks, general contracting. Ron Campbell, 477-9354.

SUNDECKS, CARPORTS, rumpus rooms, general repairs. Free estimates. 477-8543.

CONSCIENTIOUS HOME IMProvers, problems? Large or small. Call 382-3490.

SKILLED CARPENTER
Tasteful renovations, additions, repairs, $6-$8 per hour. 384-3622.

HOUSE FRAMING AND GENERal carpentry, guaranteed quality workmanship. 592-6343.

36 BUSINESS SERVICES and DIRECTORY

Carpenters

DRYWALL, TAPING AND boarding, ceiling and wall texture, 2 tones, arches, etc. No job too small. Call us, we're hard to beat, 383-3462 anytime.

CARPENTER WILL DO ALL types of work. Framing, finishing, sundecks, additions, patios, reasonable rates. All work guaranteed, free estimates. 383-1018.

VERSATILE HOME MAINtainer, carpentry, renovations, cabinets, painting, papering. Quality work. Adam, 385-3090.

HOUSEFRAMING, FOUNDAtions, renovations, additions, sundecks, etc. J. Leek and Sons, 386-7490.

GENERAL CARPENTRY, ADDItions, repairs, sundecks, rec. room.s Free estimates. 478-8894.

CONTRACTS WANTED FOR framing houses. Call Island Framing at 652-3572.

SMALL JOBS ML SPECIALTY. Howie, 478-4705.

Carpets and Linoleum

HOURIGAN'S
CARPETS AND LINOS LTD.
FLOOR COVERING SPECIALISTS
715 PANDORA AVE. 386-2401

EXPERIENCED INSTALLER
Carpets, lino. Free estimate. 658-8070.

CARPETS AND LINO INStalled. Reasonable rates. Free estimates. Phone 384-1656.

EXPERIENCED IN LAYING carpets and lino, guaranteed, reasonable. 477-7886, after 5 p.m.

Carpet Cleaning

CHESTERFIELD SUITES, DRY cleaned at home, dry immediately, professional work at 1973 prices. DOUGLASS CARPET AND UPHOLSTERY CLEANERS. For free estimates call 592-9517.

Cement Contractors

MITCHELL BROS. CONCRETE Co. Residential and commercial cement finishing. Quality workmanship guaranteed. Colin Bill at 384-7501.

SPECIALIZE IN BASEMENTS, carports, sidewalks, patios. Free estimates. 388-4806.

SIDEWALKS, PATIOS, RETAINing Walls, etc. Free estimates. 384-8967 — Nights 477-0509.

DRIVEWAYS, PATIOS, SIDEwalks. Good workmanship. Free estimates. 477-3775.

Cleanup Services

FREE — REMOVAL — FREE
Any unwanted household items, furniture and appliances. Clean-up others at small loading charge. 385-8085, 388-6275, pager 732.

NO CHARGE AND UP
Two young responsible men have large truck. Basement, attics, composts, etc. Very reasonable. Bob's, 386-2451 anytime.

RELIABLE, RESPONSIBLE, reasonable. Cleanup and hauling services. Anything — everything. 382-5625.

CLEANUPS AND HAULING, junk, furniture, composts, garages, yards, basements. Free estimates. Eugene, 383-3528.

STUDENT WITH TRUCK AND chain saw, clean up basements, garages, and yards. Also alder for sale, $45 a cord. 479-5735.

TWO UVIC STUDENTS HAVE truck with winch. Cleanup, hauling and painting experience. 7:30 till 10 a.m. 595-8431, Chris.

PAINTING INSIDE AND OUT, general repairs, reasonable. 479-4446.

CLEANUP, MAN AND EMPTY truck looking for work, reasonable. 385-7965.

CLEAN-UP
Basements, attics, yards, compost boxes and junk hauling. 658-5406.

MAN WITH PICKUP, SMALL cleanups anytime. Kelly, 388-6049.

Contractors

WHEATON CONSTRUCTION LTD.
General Contractors
Building Consultants
385-5702

T. & C. BUILDERS LTD.
Framing
385-5293 385-8587

FARMER CONSTRUCTION
Design — Renovations
388-5121

R. J. RESTALL CONSTRUCTION Ltd., framing and general contracting. Quality guaranteed, 478-0430.

A.P. FRAMING CONTRACTORS Ltd. Framing crews available immediately. Quality work guaranteed. 652-4255.

J. C. ENTERPRISES LTD.
General Contractors
388-6634 642-5350

K. HEYDE CONSTRUCTION LTD. Framing, finishing and siding crews. 479-5640.

ULYSSES CONSTRUCTION LTD. Custom and Spec homebuilders. Additions. 477-3402.

CONTRACTS WANTED FOR framing houses. Call Island Framing at 652-3572.

WE MAKE CUSTOM HOME FOR a reasonable price. 384-7739.

Drafting

HOUSE PLANS DRAWN TO SUIT your lot and requirements. Frank Gruber Construction, 652-5761.

Drain Service

A COMPLETE SEWER, DRAINage and Septic Field Service, cleaning, repairing, installations, etc. 384-8967 — nights 477-0509.

Draperies

HOURIGAN'S
Floor Covering Specialists
NOW SHOWING DRAPERIES
PROMPT IN-HOME SERVICE
715 PANDORA AVE. 386-2401

Pacific Draperies
CUSTOM MADE DRAPERIES
Commercial and Residential Specialists
650 Hillside 388-4613

DRAPERIES MADE FROM your material. 477-6804.

Dressmaking

DRAPERIES, LADIES', CHILdren's dressmaking and alterations, good fittings, reasonable. 477-1018.

Drywall

DRYWALL, TAPING AND boarding, ceiling and wall texture, 2 tones, arches, etc. No job too small, call us, we're hard to beat. 383-3462 anytime.

COMPLETE DRYWALL FINISHing, textured ceilings and walls. No job to small. Free estimates. 478-7412.

BOARDING, TAPING, TEXTURing. Reasonable rates. 384-1920, 656-6002.

FOR ALL YOUR DRYWALL needs. Phone 478-4628.

Electrical Contractors

NEW

36 BUSINESS SERVICES and DIRECTORY

Plumbing and Heating

JIM McGREGOR
595-1859
REPAIR SPECIALIST

Roofing and Siding

PARKER JOHNSTON LTD.
1855 BLANSHARD, 382-9181
"Roofing Victoria Since 1935"

HESLOP BROTHERS ROOFING, reroofing experts. 479-3274.

Tailors

OAK BAY TAILORS
Tailoring, alterations ladies and men Quality leather alterations.
1826 Oak Bay Ave. 598-4131

BRITISH CUSTOM TAILORS
1311 BLANSHARD 383-2632

Tree Service

Greenleaves
TREE PRESERVATION
479-8525 386-1611
for beautiful trees

CEDARDALE TREE SERVICE
385-9931

TREES TOPPED, LIMBED, felled, pruned. Free estimates. Reasonable rates. Insured. 658-5046.

ANYTHING TO DO WITH TREES, down, bucked up and hauled away, insured. Cardinal Tree Service. 642-5451, 479-1985.

MT. VIEW THREE SERVICE
"Everything in Trees"
Fully insured. 479-3873 (24 hr.)

BIG WIND TREE SERVICE. LOW rates. 388-6115.

Window Cleaning

HUGHES RESIDENTIAL WINDOW cleaning. Free estimates. 2932 Blackwood St. 386-2582.

38 TRAVEL

JOIN A FUN FLY-CRUISE TO the Caribbean, less than $100 per day includes flights, accommodation, meals and great entertainment.

WHITTOMES TRAVEL
J. H. WHITTOME and Co.
1111 Blanshard St., Victoria
388-4271
126 Station St., Duncan
748-8128
Reliability and Dependability
Since 1898

WAIKIKI
Beautiful view, air conditioned, 1-bedroom condominiums, each will accommodate up to 4 comfortably. Suites are tastefully furnished, complete with full kitchen, lanai, washer, dryer, color TV with cablevision. Call Vancouver, 112-681-3401, Harwood Agencies.

MAUI
2-bedroom deluxe condominium on the beach. Special off season rates for Sept. and Oct. Also available for Xmas season. O.K. Trucking Co. Ltd. 386-3414.

LEAVING FOR NEW BRUNSWICK first week of August. Looking for male or female driver. Willing to share expenses. Contact D. L. McGraw, business, 388-1613, home, 474-1429.

BEAUTIFUL DELUXE TOWNHOUSE in Sunny Phoenix. Two-bedrooms private patio, pool and rec. centre, fully furnished, renting now for fall and spring, $150 per week, 384-5081 or 656-4218.

POIPU, KAUAI, WATERFRONT condominium, station wagon, ideal two couples, available September-October 12, November 3-January 13, Easter 478-9845.

MAUI, DELUXE 1-BEDROOM condo., beautiful beach, pool, tennis. 479-2610.

WAIKIKI ONE-BEDROOM CONdominium, fantastic view of ocean. 592-4659.

FOR RENT, CONDO IN MAUI. Phone 478-7287 after 3 p.m.

39 PERSONALS

GOOD NATURED GENT, YOUNG 60, 5'8", 165 lbs., lover of the outdoors, fishing, hiking, and frequent travel with min. motor home, seeks attractive, pleasant independent lady with no hang-ups for sincere companionship. All replies strictly confidential and answered. Victoria Press Box 675.

MARRIED GENTLEMAN WOULD like to meet other males, single or married, object companionship. All replies will be kept in strict confidence. Write Victoria Press Box 647.

WANTED — MATURE FEMALE sailing companion approximately fifties. Cruising Gulf Islands and Mainland. End of August to end of Sept. Share expenses (food, etc.) Victoria Press Box 670.

GENT SEEKS SELF-ASSURED, uninhibited woman for life partnership. 35-45. Snap appreciated. Discretion assured. Victoria Press, Box 663.

YOUNG MAN LEAVING FOR Prince George Sat., July 30, wants passenger. Share expenses. Phone 478-1318, after 7 p.m.

PENFRIENDS IN CANADA wanted urgently: all ages. The Pen Society, (A. 33), Charley Lancs, England.

LADY, 38, WOULD LIKE COMpanionship of warm, fun-loving male for myself and teenage son. Reply Victoria Press Box 672.

SOMETIMES A PROBLEM hurts less if you share it. We listen. NEED Crisis Line, 386-6323.

ORIENTAL LADIES WANT TO write you. Blossom, Stehekin, Washington, 98852.

LONEY? WRITE EMILY QUEST, Friendship Bureau, P.O. Box 5220.

40 BUSINESS PERSONALS

LUXFORD
DIVORCE?
Why wait? Average time for an uncontested divorce is 90 days. We arrange easy financing. For further information and brochure:
384-6724
210-620 View St., Victoria, B.C.

HYPNOSIS
Stop smoking, lose weight, redirect Nervous Energy
ALPHA NEW-THOUGHT CENTRE
595-4022

Place an order for new Avon EMPRISE with your Representative — she will tell you about our exciting draw offer — TELEPHONE 384-7345.

TIRED OF PAYING RENT? If you are a single parent and gross $830 per month you can own your own condominium for approx. $255 per month including maintenance and taxes. Build yourself a future. Rent receipts have no value. McKenzie House, McKenzie at Cedar Hill Rd., 477-0176.

SCISSORS THE HAIR DESIGNERS will re-open on August 18th. It is being completely re-designed. It will consist of a ladies' salon, a separate men's salon and a beauty room offering services from facials to cellulite treatments and sauna. 388-6577.

I FOUND IT! THE NEW LOCAtion of H & R Motorcycles now at 9752 4th St., Sidney. Phone 656-3433. Open 9 a.m. to 9 p.m. Monday to Friday; 9 a.m. to 6 p.m. Saturday. DL00110A.

NOOTKA SOUND RECORDING
Professional tape recording service. Private recording sessions, public events, special occasions. Reasonable rates. 595-5505.

OVERWEIGHT?
Shed unwanted pounds pleasantly, and economically, with medically approved M.D. meal bars. 383-8348.

DOCUMENTS, MANUSCRIPTS OR what have you expertly typed by legal secretary. Divorce a specialty. Phone 386-9617.

MRS. PAYNE-JONES, TRANCE medium. Questions answered. 386-3603.

42 EDUCATION

TRAIN FOR JOBS
Sprott-Shaw grads are working — are you? There really are jobs available for people with the skills our training provides; secretarist, clerk receptionist, stenographic, accounting and office management.
Space is available right now.
The first step is to call us, and arrange for a personal interview.
Sprott-Shaw College of Business
1012 Douglas St.
384-8121

PACIFIC CHRISTIAN SECONDARY SCHOOL
Welcomes applications for student enrolment in Grades 8 and 9, for its opening in September. Phone Mr. A. Renema at 479-8575 for information.

TUTORING — PROFESSIONAL help by experienced teacher. French, math, new and old methods. 598-2331.

60 FUEL

ALDER FIREWOOD, SPLIT, DElivered, $45 cord. 478-1235 after 5.

63 TIMBER

WANTED TIMBER
FELLED, BUCKED or STANDING
Fir, Cedar or Hemlock
Ideal Sawmill Ltd. 385-0441

TIMBER PURCHASED
Standing or felled. Stumpage guaranteed, brush piled, land cleared. Also contract loading and hauling, 383-3065, 479-2378.

TIMBER WANTED. STANDING or felled, 388-5336.

WANTED: STANDING OR felled timber. 658-5046.

65 BUILDING SUPPLIES

MOORE WHITTINGTON LUMBER LTD.
MW
2614 BRIDGE ST.
386-1331
SALE CONTINUES
20% OFF
ALL PRE-HUNG DOOR UNITS
LIMITED STOCK
NOT ALL SIZES AVAILABLE
20% off all front doors
20% off all French doors
20% off all mono doors
20% off all hardwood lumber (Teak, birch, mahogany, maple, and sen)
ALL ITEMS SUBJECT TO PRIOR SALE
8 a.m.-5 p.m. Mon. to Fri

18" SHINGLES AND 24" HANDsplit shakes, 478-2740.

THE ACES® ON BRIDGE

by IRA G. CORN JR.
TEAM CAPTAIN

Today's high-level competitive flurries were played in a challenge match between The Aces and a group of top stars headed by Edgar Kaplan of N.Y.C. Match your hunches and judgment with that of the contestants and see if you can better the actual results.

Question No. 1: You are South, both vulnerable, and hold:

A

♠7
♥J 4 2
♦A Q 7 6 5 2
♣Q 6 3

What do you bid after:

North	East	South	West
1♥	Pass	2♥	2♠
4♥	4♠	?	

Answer: Five diamonds is a loser, pass allows partner to select the winning double. The entire hand:

B

NORTH
♠K Q
♥A K 8 7 5 3
♦K 10 4
♣8 5

WEST
♠A J 10 9 4
♥9 6
♦9
♣A J 7 4 2

EAST
♠8 6 5 3 2
♥Q 10
♦J 8 3
♣K 10 9

SOUTH
♠7
♥J 4 2
♦A Q 7 6 5 2
♣Q 6 3

In the match, Ace Bob Wolff bid five diamonds and eventually played in five hearts, down one. In the replay, Kaplan doubled four spades and collected 200 points for a net loss of 300 points to The Aces. Wolff's decision to bid again was a loser on this hand but should be a winner in the long run. If either opponent had had a singleton heart, four spades would have made and the five level bid might well prove a winner (sacrifice or even a make).

Question No. 2: You are South, no vulnerability, and hold:

C

♠Q
♥A K 10 9 7
♦Q 6 4
♣K J 10 4

What do you bid after:

South	West	North	East
1♥	1♠	2♦	4♠
Pass	Pass	5♦	Pass
Pass	5♠	Pass	Pass
?			

Answer: Double is the winner. Six diamonds goes down one. The entire hand:

D

NORTH
♠6
♥J 2
♦A K 10 9 7 5 3
♣Q 8 6

WEST
♠K 10 9 8 4 3
♥5
♦8 2
♣A 9 5 2

EAST
♠A J 7 5 2
♥Q 8 6 4 3
♦J
♣7 3

SOUTH
♠Q
♥A K 10 9 7
♦Q 6 4
♣K J 10 4

In the match, Ace Bob Hamman found the right call and doubled five spades for a one trick set. In the replay, Canadians Eric Murray and Sammy Kehela pushed on to six diamonds, down one, as the defense quickly cashed two aces.

65 BUILDING SUPPLIES

HOME LUMBER & Building Supplies
470 Ardersier Rd.
385-8711

SANDED PLYWOOD FIR FACTORY

4x8—¾	$11.95
4x8—½	$9.95
4x8—⅜	$6.95
4x8—¼	$5.95

STD FIR PLY

4x8—⅝ T and G	$10.00
4x8—½ Std.	$8.25
4x8—⅜ Std.	$5.85

D UNSANDED

4x8—5-16 Fir	$4.50
4x8—⅜ Fir	$5.00
4x8—½ Fir	$6.95
4x8—⅝ Fir	$7.65
4x8—¾ Fir	$9.85

CEDAR RANCH PANEL

1x8	$465
1x6	$450

Framing Lumber
STD. & BTR. FIR
Price per 1000 FMB

2x4—6'	$ 85
2x4—7'	$ 95
2x4—92¼ Stud	$225
2x4—8'—20'	$229
2x6—8'—20'	$229
2x8—8'—20'	$225
2x10—8'—20'	$289
2x12—8'—20'	$289

STD. & BTR. HEM.

2x4—6'	$ 75
2x4—7'	$ 89
2x4—92¼ Stud	$199
2x4—14'	$189
2x8—12'	$189
2x8—14'	$189
2x10—8'—20'	$229
2x12—8'—20'	$229

GYPROC SPECIAL

4x8 - ⅜"	$2.85
4x8 - ½"	$3.15

Price per 1000 Sq. Ft.

½" GYPROC	$ 95
½" FIRESTOP	$105
⅝" FIRESTOP	$120

ALSO STOCKING
Joint Cement, Filler, Tapes, Bead, etc.

STUCCO WIRE

16—16"	$19.50
Tar Paper	$ 5.50

INSULATION
Price per 1,000 Sq. Ft.

R7 FIBERGLAS	$ 76
R12 FIBERGLAS	$130
R20 Fiberglas	$220

Deliveries made anywhere on Vancouver Island. Before you buy compare our prices. For quality service and guaranteed savings, phone:
385-8711
386-3374

IMPERIAL BUILDING MATERIALS LTD.
The Builder's Supply House
JENN AIR
"The ultimate cooking system"
See Our Displays!
Check Our Discounts!
Chambers built-in Dishwasher, 6 cycle
2-Year Guarantee
IMPERIAL'S PRICE
$299
BUY WHERE THE BUILDER BUYS FOR LESS
2955 DOUGLAS ST.
386-1401
STORE HOURS
Mon.-Fri. 8-5. Sat. 8-12
Member of Victoria HUDAC

ERWIN'S Double Glaze Windows
Beat the rush! The energy savers — We cover the island — 10 YEAR MANUFACTURE GUARANTEE. 388-4403 (24 hrs.)

SAANICH LUMBER YARDS
3041 Douglas St. 385 2486

Material for 13x20 garage, roofing extra	$340.00
Compost Box, 4x6	$10.00
Work Bench, materials	$12.00

8x10 Greenhouse
Sabot Dinghy Kit
Garden Shed, 6'x7'6"
Chicken Coop, 6'x7'6"

70 MUSICAL INSTRUMENTS

USED PIANOS PRICED TO SELL
From $495
KAWAI KEYBOARD STUDIOS
3621 DOUGLAS 386-3912

PRE-INVENTORY SALE
Electric guitars, reconditioned flutes, trumpets, and clarinets 30% discount. Many other instrument specials. Hall-Fairfield Music, 728 Fort, 385-3307.

HAYMAN PRO DRUM KIT, Deep Rogers snare, all accessories, Zilijian cymbols, value $1500, asking $750. 383-0288 or 383-2415.

ROLAND JAZZ CHORUS 120. 120 RMS. Two 12" speakers. 5 months old. Excellent condition, $600. Colin, 385-0660.

COMPLETE SET OF GRACY drums and cymbols, good condition, $185 or offers. 474-1845.

ELECTROHOME ORGAN, 2 KEYboards, walnut finish, mint condition, $495 or offers. 382-9903.

HEINZMAN UPRIGHT PIANO, $700. For appointment to view, 592-9516.

MAISON AND RISCH PIANO, MAhogany case, beautiful tone. 4 years old, $1200. 383-8010.

ROGERS DRUMS, EXCELLENT condition. Zildjain hy-hats and cymbal, $350. 477-9932.

1971 GIBSON DG ELECTRIC GUItar, fine condition, recent frets job, great neck, $450. 385-4192.

UPRIGHT MAHOGANY SAVILLE piano with steel back, $275. 479-9956.

1 OLDS CLARINET, 1 Schreiber Clarinet, both excellent condition, $85 each. 384-6995.

1973 GIBSON SG, WITH NEW hard shell case. $450. 592-0751 after 5.

GIBSON RIPPER BASS GUITAR for sale. $300 or offers. 384-4266.

OAK PIANO FOR SALE, WEBER upright, $800. Phone 384-6422.

STEIGERMAN PIANO AND bench, $850. 479-9990.

UPRIGHT PIANO & BENCH, $600. 658-8901.

70 MUSICAL INSTRUMENTS

We May Be a Little Hard to Find
BUT OUR WAREHOUSE PRICES ARE WORTH IT!
Check out our shipment of 310 Galantis Sale priced at
$949
This little gem has built-in teacher aides such as 1-finger auto chording, auto rhythms with walking bass, chord memory, etc., all on a 2-keyboard, 13-bass pedal organ.
Check out our 3-year warranty, free lessons with no obligations, music course and delivery by calling
383-8711
ASK FOR DIRECTIONS
CASCADE ORGAN & PIANO
HOME OF KIMBALL, GALANTI and GULBRANSEN KEYBOARDS
WHSE. No. 2-370 GORGE RD. E.
Behind McDonald's Supply

BIRTHDAY SALE
Save $500 on Conn "Prelude" organs. Save $300 on Kincaid Pianos.
See Reg. Stone at
SOUND OF MUSIC PIANO AND ORGAN CENTRE
1517 Quadra 383-0239
CLOSED MONDAYS

EATON'S
Specialists in
HAMMOND ORGANS
for over 20 years
Four Teachers Available
Use your Eaton Account
Main Floor Eaton's
Home Furnishings Building

WE CARRY
Vancouver Island's most complete stock of sheet music and books. Try us at
NELSON'S Music Centre
1315 GOV'T. 385-9728

Gleeson Music City
ANNOUNCES
Fiscal Year Ends July 31st
BIG SAVINGS on Pre-owned Pianos and Organs. EXAMPLES:
—YAMAHA BK7 only $1695
—LOWREY GENIE, 44 only $1895
—HAMMOND J only $ 895
—PIANOS from $ 595
Also BIG DISCOUNTS on many NEW PIANOS and ORGANS
SEE US AT 714 Fort St. 388-9632

LARGE SELECTION CLASSIC AND POP MUSIC FOR ALL INSTRUMENTS. CALL IN AND BROWSE UNTIL 9 NIGHTLY. DRIVE IN, PARK FREE.
PORTER MUSIC
725 CALEDONIA 382-9542
CLOSED MONDAYS
JULY-AUGUST

PAMUS
MUSICAL INSTRUMENTS
"Where Good Music Begins"
1108 Blanshard St. 386-8473

SONIC EAR PLUGS, $7.95; Emmons pedal steel, $895; Univox 6-channel stereo mixer, $399; Sunn stage 212 amp, $325; Darco strings, $5.95.
SOFT SOUNDS
2031 Oak Bay Ave. 598-1524
Closed Mondays

BALDWIN APT. SIZE PIANO
KAWAI KEYBOARD STUDIOS
3261 DOUGLAS, 386-3912

77 MOTORCYCLES

FREE GAS FOR ALL OUR sooke customers with every purchase at our new location. H and R Motorcycles, 9752 4th St., Sidney. 656-3433. Lots of great new buys. Come and see us. DL-00110A.

1975 HONDA, TRIALS, 125, IMmaculate condition, as new, $695. Also, MX boots and trials suit, size 38, 477-1034.

'75 HONDA CB 500 T. 3,980 miles, immaculate, crash bar, helmet, jacket, gloves, $1500 or best offer. 384-0965.

1975 BMW 750 CC, 6,000 MILES, new Windjammer, truly immaculate. $3700 or best offer. 656-1449, between 8 and 12 a.m.

1973 KAWASAKI 900, WORK done to it. $2,000 or best offer. 383-8044 after 4:30 p.m. ask for Mike.

1971 250 YAMAHA ENDURO, LOW MILEAGE, EXCELLENT CONDITION. $625 FIRM. 385-8437 AFTER 7:00 P.M.

1977 KAWASAKI 1000. WINDJAMmer III with lowers, Krauser bags and Boge-Mulholland shocks. $3,500. 385-2510.

LEAVING TOWN, MUST SELL: 1975 Suzuki 500, immaculate condition, bought new in '76, best offer takes. 652-1688.

1977 TY250 YAMAHA TRIALS bike, 5 months new. Offers. 384-4637.

NEED ENGINE ONLY TO REplace Kawasaki 350 Twin. Substitutions? 592-3150.

HONDA 90, STREET LEGAL, step through model with helmet, $130. 388-4945.

WANTED: FLYWHEELS FOR 1971 Yamaha 360 Enduro. Phone 656-1326.

HONDA CB200. IMMACULATE. 1,000 miles. 384-3752 or 384-8350 (evenings).

550-4, HONDA SUPER SPORT, 9,000 miles, excellent condition. $1650. 388-0056. Gene Joelson.

'73 KAWASAKI, LIKE NEW, 1500 miles, hooker headers, $1900. 383-7565.

BROOKLANDS MOTORCYCLES
HARLEY-DAVIDSON — HONDA
937 Fort DL1271 383-5926

1977 KAWASAKI KZ650. EXcellent condition, only 2100 miles, extras. call 477-7008 after 6.

1969 450 HONDA SCRAMBLER, $400 or best offer. Phone after 5, 656-6391.

1975 HARLEY-DAVIDSON 1000 CC. Immaculate condition. 656-1750, between 7:30-9 p.m.

HONDA 90, STREET LEGA, STEP through model with heelmet, $130. 388-4945.

71 NORTON, 750, GOOD SHAPE, $750. 484-1457 between 5 and 7.

ONE MOTORCYCLE TRAILER for sale, custom built. 475-2057.

CLEAN, '75 KAWASAKI 900, 8,000 miles, offers, 658-8528.

1977 SUZUKI RM80, NEW CONDItion, asking $575, Phone 477-6185.

1969 TRIUMPH 500, CLEAN, RUNning, $400. 1977 Yamaha 100, new, $725. 477-6387.

1975 YAMAHA ENDURO, LOW mileage, excellent price. Must sell. 479 9534, evenings.

2 HARLEY CHOPPERS, PAN head, and shovel head, $2,800 and $4,800, or best offers. 385-1905.

'72 SUZUKI 500, AS NEW, FAIRing, bags, 9,000 miles. 382-3101 or 384-6584.

1977 YAMAHA RD400. MUST sell. $900. 592-7346.

1977 SUZUKI RM80. MINT CONDItion. Open to offers. 477-9928.

SEE IT! '74 KAWASAKI 900, IMmaculate. 658-8361.

CLEAN, '75 KAWASAKI 900, 8,000 miles, offers, 658-8528.

75 HONDA 750 SS, JAMMER AND extras, $3,000. 384-1978.

1973 YAMAHA 250, IMMACULATE condition, $750. Phone 388-5806.

'72 350 HONDA, $550; BELL HELmet. 474-1410.

FOR SALE: 250 YAMAHA TRAIL bike, $500. 642-5353.

1976 YAMAHA 400 ENDURO, 1,300 miles, like new, $1,100. 479-3401.

1977 YAMAHA TY250
383-2063, after 5.

77 MOTORCYCLES

ACCESSORY SALE
On Distributors Clearout
Handle bar fairings, white and black. Were $149.95, Special $89.95
Rear carriers (Honda and Yam only) Reg. $59.95, Special 39.95
Windcutter fairings (frame mount) Reg. $389.95 Special $329.
Saddlebags (Fibreglass const.) Reg. $149.95 Special $89.95
MULLINS MARINE SALES LTD.
925 Yates St. D-00365A
382-1928 382-4515

FREDERICK MOTORS LTD.
KAWASAKI
SUZUKI — BMW
Repairs — Service to all Makes
616 Queens 383-0823
D.L. 00834A

HARLEY DAVIDSON
PARTS, ACCESSORIES
BIKES
ALL AT
COLWOOD HONDA
Div. Mullins Marine
2781 Millstream 478-8831
Left off Highway at Western Speedway. D.L. 0036A

POWERTOWN M.C.

ZZ-1 TURBO	$3250
812 HONDA Touring	$3250
850 MOTO GUZZI	$1695
650 TRIUMPH	$1595
250 YAMAHA	$895
CT90 HONDA new	$725
100 SUZUKI	$475
250 KAWASAKI	$199

384-1249 DI 99169A 614 Grenville

NOW OPEN
K. J. Kawasaki
AT
2490 Douglas
385-0323 D.L. 01836A

ONLY 1 LIKE IT FOR SALE. 750 Triumph Bonneville Chopper, Springer front, Harley rear, custom paint, lots of chrome, tested. $3500 invested, offers near $2500 will be taken. Must be seen. 479-3887 between 5 and 8.

1975 SUZUKI, 250 GT TWIN CYlinder, with back rest, luggage carrier, and windshield. Low mileage, like new, $845. KOA Site 41, Mount Newton X Rd. and Highway 17.

1977 MOTO GUZZI 850 ELdorado, white on black, 7,000 miles. Helmets and windshield included. $1995 or best offer. No triflers. 386-7647, call after 5 Tuesdays and Thursdays.

VELOSOLEX — MOTORIZED BIcycle, as new. Offers. 598-1310.

78 BICYCLES

BUY, SELL, TRADE, REPAIRS
New and used bikes Qualified mechanic operating own business. Lowest prices. (Expert buckled wheel.) Open 8 a.m.-8 p.m., Sun 12-5 p.m. Reno Industries, 2519 Gov't., 384-5514. Dealers. CCM — Raleigh — B.R.C. — Shields — Nishiki. Same day service.

GOOD SELECTION OF BICYCLES
for every size and budget.
10-Speeds from $109.00
Chargex Mastercharge Welcome
OAK BAY BICYCLE SHOP
1968 Oak Bay Ave. 598-4111

CCM SWINGER, GIRL'S BIKE and Simpsons-Sears ladies' bike, both in excellent condition. Phone or come before 8 p.m. 349 Sylvia St. 382-0477.

ESQUIMALT BICYCLE
1215 ESQUIMALT ROAD
388-6712
"The Wheeler Dealers"

Want convenient bicycle repairs? Call—
MOBILE CYCLE SERVICE
We make house calls. 382-3856

SALE
Young boy's and girl's Raleigh coasters, excellent condition. 479-6293.

23½" ARTHUR METCALFE, $550; campag quipped, DuraAce brakes, extras. 598-1538 before 10 a.m. after 7 p.m.

WANTED: YOUNG BOY'S FIVE or ten-speed in good condition. 479-6293.

WANTED: BOYS' BICYCLE IN good condition, 14" or 16" frame. 477-2337.

QUALITY RALEIGH, 3 SPEED, rat trap, light, clean, $59. 477-6598.

QUALITY RALEIGH, 3 SPEED, rat trap, light, clean, $59. 477-6598.

LADIES' 1-SPEED BICYCLE IN good condition, $20. 479-5655.

ONE PAPERBOY BIKE FOR sale. Good condition. 477-7033.

LADIES' SCHWINN, 10-SPEED, bicycle, like new, $100. 479-3401.

25" MEN'S SEKINE DURA-RACE, Zeus, Regina, $350. 382-1539.

BOY'S 26", 10-SPEED BICYCLE, specialized parts. 383-8268.

80 BOATS and MARINE

14' PETERSBOROUGH, CANVAS tarp, windshield, controls, trailer with new wiring, wheels and bearings. 1973 Johnson 20, on warranty. $950. 478-2427.

22' BLANSHARD SLOOP, REcently fitted out, extras include depth sounder, dinghy, 9½ h.p. Seagull, 4 life jackets, spinnaker sail and more. $4,200. 386-1572.

MUST SELL — 1976 17' GLASPLY boat, 130 Volvo I-O motor, 1800 lb. trailer, jackets, skis, oars included. Taking offers. 748-9346.

OWNER 384-1660
40' new housecruiser, twin diesel, moorage, replacement $80,000, sell $62,000. 21' Sangster trailer, $3,500.

YANMAR MARINE DIESELS and generator sets. Stanwood Equipment Sales Ltd. 6805 Veyaness, 652-1231.

16' CHRYSLER SOFT TOP WITH extras. 65 h.p. Mercury, Calkins trailer, ideal for fishing or water skiing. 477-3137.

CAL 2-29 CRUISING SLOOP, Volvo diesel, many extras. Asking $29,000 or trade for F-G C-B diesel cruiser. 656-7047.

ALL BAY MARINA
2238 Harbour Rd.
Sidney, B.C. 656-3167
Open 6 Days — Closed Mondays

22' SILVERLINE, 233 H.P. MERcruiser, full galley, less than 30 hrs. Immaculate. For full details please phone 386-7845, 6-8 p.m.

15' 6" HOURSTON GLASSCRAFT, 60 Johnson, excellent condition, custom trailer, closest offer, $2195. 478-9845.

FOR SALE, 17' FIBERGLASS canoe, never used, no reasonable offer refused. 386-0341.

WANTED: GEAR HOUSING FOR 20 h.p. Mercury Outboard, 1971 or about. Call after 5 at 477-4556.

10'6" GLASCRAFT BOAT WITH depth and steering, on small trailer, $225. 652-3819.

WANTED; 27-28' FIBERGLASS sailboat. Phone 656-4454 or 656-2069.

15' FIBREGLASS OVER PLYwood, runabout, 50 Merc., controls, 2 tanks, trailer. $600. 477-6853.

14' HOBIE CAT WITH TRAILER and trapeze, $1,200. 376 Vincent Avenue, 386-1572.

12' ALUMINUM SPINNAKER pole, 2½" tubing, like new. $75. 478-6705.

16' ALUMINUM BOAT, 35 H.P. Johnson, Beatty trailer, $895. 477-8035.

1975 50 H.P. MERC, EXCELLENT condition, power trim and controls, $1,250 firm. 652-4255.

ONE DAY ONLY
14' runabout, older 35 Evinrude and trailer. 384-4783.

15.6 SANGSTER. 75 H.P., TRAILer, like new, $3500. 478-6333, 9 to 5.

80 BOATS and MARINE

KILSHAWS AUCTION FRIDAY
12' Alum. boat - rubber dinghy - trailer - Seagull and 6 H.P. Evinrude OB.
384-6441

PELAGIC
PACIFIC INDUSTRIES (1974) LTD.
A COMPLETE STOCK OF FIBERGLASS AND EPOXY MATERIALS
Z SPAR MARINE PAINTS
428 E. Burnside
VICTORIA
386-1811 386-7814

HORWOOD MARINE
GLAS PLY
K & C
CATALINA SAILBOATS
22, 27, 30
823 PANDORA 385-1451

DOUBLE EAGLE
GLASPLY
CANAVENTURE
CAMPION
JOHNSON Outboards and ROADRUNNER Trailers
bcc bob whyte marine ltd.
SALES AND SERVICE
Corner Harbour and Resthaven
656-6421 SIDNEY

VAN ISLE MARINA
BROKERAGE
LAUNCH RAMP
FUEL DOCK
Vacuum pump oil changers. Complete line of filters and accessori for all vessels. Open 7 days a week, 8-5 p.m.
VAN ISLE MARINA CO. LTD.
Tsehum Harbor Box 2130
656-1138 Sidney, B.C.

AT OUR DOCK!
We have 12 good clean boats from 21' to 32'. Listings on many more! Contact Jim Squire or Ken Mitchell
GYPSY YACHT SALES
2270 Harbour Road 656-5591
Sidney

22' REINELL
188 h.p. Mercruiser, standup head, command bridge, full camper top. A pretty yellow color, and a very good value at $10,500.
WESTPORT YACHT SALES
656-6832

21' REINEL — 188 INBOARD-outboard Mercury, dual batteries, f-w cooling, bilge pump, head, icebox, sink, stove, anchor, life jackets, tandem trailer, CB radio, low hours, $8850. Would take small boat in trade. Make an offer. 477-1142.

OVER 80 BOATS
12'-40' POWER-SAIL
BANK FINANCING O.A.C.
OAK BAY BOAT BROKERAGE
1327 Beach Drive 598-1921

DAVIDSON SAILBOATS
D18 Family Weekender on Display
SALE PRICE $5295
OAK BAY MARINE SALES
1327 Beach Dr. 598-3393

19' GLASS PLY SOFTTOP (1975). 130-270 Volvo I.O., CB radio, sleeper seats, twin wipers, compass, bow rails, deluxe trailer. Phone between 5 and 8 p.m. 479-8932.

14' BOAT, WITH CABIN, TRAILer, 33 horse Evinrude, trailer just through test. New lights and wiring, $500 for boat and trailer. Will sell separate. Like new. 592-3677. 1304 Grant St.

20' SAILBOAT, FIBREGLASS, fixed keel, main, jib, new genoa, spinnaker, bottom just anti-fouled, dinghy, 7½ outboard, trailer. Sacrifice, $4300. Contact Gary, days, 388-1517, nights 384-2510.

24 FT. CABIN CRUISER, 225 H.P. OMC, low hours, Bennett trim tabs, beautiful lines, excellent condition, $9000 or offers. 478-8406 after 5.

BUCCANEER 24 TRIMARAN. Professionally constructed 1971. Very fast racer. Easily and comfortably cruise two. Asking $6500. 656-1723.

FIRE SALE — 35' DOUBLE-ender, recently surveyed, $3,000. Interior burnt out, hull, decks, Chrysler Crown and tanks all A okay. 383-8134.

SAILBOAT — 22' FIBERGLASS sloop, ready to sail, five sails, lifelines, galley, head, etc. Asking $49,000. Telephone Camano Island, Washington, 387-2554.

1976 BAYLINER "2550 SARATOGA Offshore Hardtop." 225-hp Volvo—280 LEG. Low metered hours, fully equipped. 477-9921 after 6 p.m.

13' FIBERGLASS DAVIDSON lifeboat, nice woodwork, top shape, unsinkable, $250 or best offer. 656-1449, between 8 and 12 a.m.

1970 33 HORSE EVINRUDE, tank and controls, complete, good shape. $450 or best offer. 384-7587.

1974 SANGSTER-CRAFT, 188 horsepower Merc. Cruiser. Details 385-7083, after 5 p.m.

CAL 29
Phone 477-9917

1976 FIBREFORM SITKA, 23½, 165 Mercruiser, new bottom paint, lots of extras. 656-4454 or 656-2069.

OFFSHORE 47' KETCH, 1968, ideal live aboard, swap for smaller boat, or? 385-3120.

18' CABIN CRUISER, FIBREglass over yellow cedar, lights, horn, etc. $995. 478-8708.

9'6" FIBREGLASS BOAT, BUILT-in floatation and oars, $295. 652-1673, 652-4155.

COLUMBIA 22, FULLY equipped, 4 sails, outboard, dinghy, $7,200. 598-6092.

OUTBOARD REPAIR, STERN drive servicing, reasonable. 477-6134.

18' CLINKER. EXTERIOR REfurbished, rebuilt 9 h.p. Wisconsin optional, 656-6127.

1972 6 H.P. JOHNSON, WITH 5-gallon tank, $375 or best offer, 478-0777.

WANTED: TANDEM TRAILER to rent for one week for 22' boat, 382-6461 evenings.

WANTED: VALID C LICENSE. Call collect, 479-2903.

16' INVITATION SAILBOAT, $1,000. 479-4786.

16' ALUMINUM BOAT, AND FACtory-built trailer, $450. 592-2158.

1968 EVINRUDE 80 H.P., RUNning order, $100. 595-1872.

WANTED: FROM 20-65 H.P. OUTboard motor. 383-2942.

12' ALUMINUM BOAT, $200. 595-0771.

14' FIBREGLASS SAILBOAT, and two boat trailers. 479-1534.

80 BOATS and MARINE

MERCURY MARINE
BELL BOY
FIBERFORM
CANAVENTURE
MERCURY
MERCRUISER
THORNES
AVON
CAULKINS
ROAD RUNNER
Complete Line of Marine Accessories and Electronics
Electric Trolling Motors
A Boat for Every Budget at
MERCURY MARINE
800 Cloverdale
385-1457

gp
"It's The Service That Sets Us Apart"
BAYLINER
HOURSTON
GLASSCRAFT
JOHNSTON outboards
VOLVO — OMC
Sterndrives — Trailers
Accessories
All At
GIBSON
Powercraft Centre Ltd.
2520 Gov't St. (Near Bay)
382-8291

16' DOUBLE EAGLE
—Full camper top
—Elec. wiper
—1600 lb. EZ Loader
—50 h.p. Merc elec.
Package Price $4995
SPECIAL
HONDA 7½ H.P.
4 cycle outboard
$699
MULLINS MARINE SALES LTD.
382-1928 382-4515
925 YATES

COME HAVE A LOOK!
21' REINELL CRUISER $7195
23' BAYLINER CRUISER $8495
WE TAKE JUST ABOUT ANYTHING IN TRADE.
REG MIDGLEY MOTORS LTD.
736 CLOVERDALE 385-8756
DL00247A

CANOE COVE
YACHT SALES
34' diesel powered Express with enclosed pilot station. Asking $21,000. Offers.
NOW OPEN
Mon.-Thurs. 9 a.m. to 7:30 p.m.
Fri.-Sun. 9 a.m. to 5:00 p.m.
Sidney, B.C.
656-5711 656-3915

SPERRY TOPSIDERS
Canvas Deck Shoes
Men's and Ladies'
Reg. $15.95 NOW $12.95
BOSUN'S LOCKER LTD
580 Johnson St. 386-1308

CATALINA SAIL BOAT
22, 27, 30
HORWOOD MARINE
823 PANDORA
385-1451

Authorized
MERCRUISER
Sales — Service
MOBILE HOIST
for haulout
BLUE HERON
BOAT SALES
10775 McDonald Park Sidney
656-5564

30' BRANDLMYR, 10'8" BEAM, FWC Chrysler M-80. Survey value $20,000. Reduced from $17,900 to $15,925. A quality buy. Contact Joyce Omild at
BOSUN'S Yacht Brokerage
10775 McDonald Pk. Rd.
656-5558 Sidney Box 2001

STERN WHEELER HOUSEBOAT, complete with state room, galley, with oil stove, head with shower, wheelhouse. Arrangements can be made, perfect live-aboard. Jason, 385-1211, 9-5.

CAL 25, EXCELLENT CONDItion, many extras. Price $10,750. Duncan — office 746-6232, res. 748-1727.

FOR SALE: FIREBALL, 16 FT. trapeze-type sailboat. Fast, complete, offers to $1150. 383-1891, evenings.

16' GLASSED SAILING DORY, varnished trim. Moored at Deep Cove Marina. $350. 656-6551.

17' WOOD WITH FIBREGLASS bottom, small cabin, 40 horsepower outboard. 384-2169 or 384-0489.

1977 MERC 9.8 NEVER USED, still in box, extra props, 5 gallon gas tank, $800. 478-1229.

1966 JOHNSON 40 H.P. LONG shaft, electromatic, controls and tank. 479-7576.

21' CAMPION, 1974 SKEENA 170 O.M.C., fresh-water cooled, moorage included. 656-4527.

14-FT. CLINKER BOAT, INboard motor. Phone after 5, 656-6391.

20 FT. DAYSAILER, FIXED keel, lightening rig, new dec, 6 h.p. outboard. Offers. 595-1190.

BOAT HOUSE. 12X24. WANT boat trailer, 25-2800 lbs. 479-3728.

14' BOAT, MOTOR, AND TRAILer, $350 or offers. 386-3038.

15' SPRINGBOK METAL CANOE, $200 firm. 592-6743.

80 BOATS and MARINE

BOATLAND
Div. of Duncan Boatland
77 MERCURY MADNESS SALE

4.5 h.p.	$495
7.5 h.p.	$635
9.8 h.p.	$695
20 h.p.	$845

OTHER MODELS AT SUPER SAVINGS
Get a complimentary case of QUICKSILVER oil (sugg. list $33) with purchase of one of the above motors. Offer good til July 31.
SERVICE CENTRE
for Mercury and Mercruiser
In Victoria
Call DOUG at 474-1267
1074 Goldstream Ave.
In Duncan
Call ED at 746-4158
Island Highway

Oak Bay Marine
SALES AND SERVICE
DEALER FOR
KONG & HALVORSEN
ISLAND GYPSY
DIESEL TRAWLERS
DAVIDSON SAIL BOATS
GREW BOATS
SANGSTER BOATS
ZODIAC INFLATABLES
EVINRUDE OUTBOARDS
YANMAR DIESELS
OPEN 7 DAYS
1327 Beach
598-3393

ON DISPLAY
TANZER Sailboats
22' — 7.5 metre (24') — 26'
ON DISPLAY at
bcc bob whyte marine ltd.
SALES AND SERVICE
Corner Harbour and Resthaven
656-6421 SIDNEY

GOLDSTREAM MARINE
HOURSTON Glasscraft
CAMPION
EVINRUDE Outboards
ROADRUNNER trailers
NOW OPEN
for your convenience
Mon.-Fri. 9 a.m.-8 p.m.
Sat. 9-5, Sun 1-5
2994 Jacklin Rd. 478-8391

NATIONAL BOAT SALES LTD.
2060 White Birch Road, Sidney, B.C.
V8L 2R1 Tel: (604) 656-3966
AND ALSO AT
False Creek Vancouver

BOATERS!
See our large display of appliances, plumbing and electrical supplies.
S. J. PEDEN LTD.
2855 Quesnel St. 386-3464

USED OUTBOARD CLEARANCE
9.5 h.p. and 9.9 h.p.
Evinrudes and Johnsons
from $395 to $695
Take Your Pick
ALL FULLY GUARANTEED
OAK BAY MARINE SALES
1327 BEACH DR. 598-3393

CUSTOM BOAT AND CAMPER cushions, any size or shape. If you have an unusually shaped cushion, we can make it to your exact size and shape.
TILLICUM FURNITURE
2612 Sooke Rd., near Jacklin
478-0522

RADIOS
VHF — SSB — C.B.
MARINE ANTENNAS
SOUNDERS
Sales — Service — Installation
Ball & Shemilt Electronics Ltd.
1 West Burnside Rd.
386-9414

27' GRENFELL FLYBRIDGE cruiser, 413 Chrysler FWC. Monel water and fuel tanks, radio, sounder, dinghy. Full canvas cockpit, $12,500 or best offer. Take auto, truck, smaller boat or ? in trade. 656-6806.

SURFER 24
WE INVITE COMPARISONS BY ANY TEST
THE BEST
Call DICK CHUDLEY at National Boat Sales, White Birch Rd., Sidney, 656-3966. Eves. 656-5751.

Chrysler Outboards
British Seagull
SALES — PARTS — REPAIRS
KEN PRASING EQUIPMENT
478-9313 934 Goldstream Ave.

VICTORIA BOAT MART MOVES more boats, because we only list boats that are priced to sell. We service our customers both buying and selling. We are the Traders of the boat business. 453 Head St. 383-3324.

26' TELSTAR INBOARD CRUISer, command bridge and dual controls. Trim tabs, hot water heating and many extras. Open to offers. Inquiries invited. Mr. R. Powell, 598-4541.

FLOAT HOME, $8,900 O.B.O. 30'x8', kitchen, bathroom with marine sanitation device, living, sleeping area, moored Esquimalt, partly furnished, bank financing, must sell 383-3597 evenings.

FIRE ENGINE RED 12' RUNabout with mahogany decking and windshield. Mark 25 Mercury and tilt boom trailer and skis. 2536 Maynard, 477-3626.

CEDAR GROVE MARINA
656-2580
1955 Swartz Bay Rd., Sidney
MOORAGE — BROKERAGE

CAMPARI, 7 FT. 6" INFLATAble, complete with oars, motor bracket and foot pump. As new, $150. 474-1397.

CROWN 18—TRAILER. 3 SAILS, anchor, life jackets, running lights, can sleep 4. Very good condition. $5,100. 383-9091.

CATALINA 22, TRAILER, OUTboard, fully equipped, $6500. 112-537-5804.

14' FRONTIERSMAN FIBERglass canoe, good condition. Offers. 595-0195.

1974 16' GLASTRON TRI-HULL, custom trailer, power tilt, 135 h.p. Johnson outboard, $4500. 656-6213.

23' WOOD SAILBOAT WITH NEW outboard, $2,800. 656-3413.

92 SPORTING GOODS

PRIVATE COLLECTOR WILL PURCHASE ALL TYPES OF GUNS, REVOLVERS, RIFLES, SHOT GUNS ALSO ACCOUTERMENTS. PLEASE PHONE 478-4575.

M42B 6.5 MILLIMETER SEMI-AUtomatic plus reloader, $110. .303 Enfield, $40. 385-2405, ask for No. 1107, after 5.

FOR SALE: 2 MODEL 10 ROSS rifles, Sporterized stock, Good and Very Good condition. 478-0784 after 5.

92 SPORTING GOODS

Robinson's
SHOOT FOR FUN
AIRGUN HEADQUARTERS
GERMAN—WEIHRAUCH—ENGLISH—WEBLEY
SUPER SELECTION
RIFLES — SHOTGUNS — PISTOLS
Win. mod. 886 .33 cal., choice of two, $299; Ithica .243 Bushnell 4X, $294; Browing 30-06, 3x9, Leoupold, $450; Win. .308 auto., 4X, $325; ParkerHale 30.06, $199; Ruger s/s 30.40 Krag, $200; Win. RCMP, $499; Savage lever .300, $189. SHOTGUNS: Win. mod. 12, $275; Rem. 12g, auto. 3" mag. $240; Rem. 12g, pump, $145; Czech-BRNO 12g O/U, $340; Classic 12g dble. French cased, $369. PISTOLS: Dan Wesson .357, $279; Colt .45 auto., $339; P38, 9mm, $169; Luger 9mm., $295; Colt S-A, .45, 7½" bar., $459.
FREE 1 YR LAYAWAY PLAN.
1307 Broad St. 385-3429

Gordon's Sporting Goods
1630 Hillside at Quadra
Phone 382-5815

ISLAND HUNTERS SPECIAL!
Winchester Model 94, 30-30 rifle with one box of shells. Only $144.95.

NEW MANAGEMENT
Watch For Our OPENING SPECIALS SOON!!
Sea Trek Dive Centre
629 Dunedin
386-7528

BILLIARD TABLES
PLAY-MOR
SHUFFLEBOARDS
SUPPLIES, CUES
Direct-Factory to You.
384-3332 517 Kelvin Rd.

INTERNATIONAL KNIVES
BROWNINGS!
Good selection of guns and knives.
574 Yates St. 383-2422
(Across from the Post Office)

RIMPAC DIVERS Ltd.
SALE
SPECIAL LOW PACKAGE PRICE
Regular and Gauge with calypso compensater plus tank and boot. Quantities are limited. Inquire at the shop.
9818 5th St. Sidney 656-6313

WATER SKI RENTALS
BOSUN'S LOCKER LTD
580 Johnson St. 386-1308

LADY'S WET SUIT, WITH boots, gloves, hood, $125. Sling Spears, $10, $5. Men's hood, $10. 592-2668.

SCUBA PRO TANK, REGULATOR and accessories, good condition. 477-3741.

WANTED: 270 WITH OR WITHout scope. 478-7467.

CANOE 16' CANVAS COVERED cedar, hardly used, $275. 388-4945.

TWIN 50'S SCUBA TANKS, cheap! 382-1198 after 6.

93 CAMERAS, SUPPLIES and PHOTO FINISHING

PENTAX KM BLACK WITH F2 LENS AND CASE $249.95
Bill's Photo Supply
1675 Douglas 383-7443
New Hours 9-5:30
Thurs. and Fri. 9-9

WATCH FOR OUR NEW STORE OPENING SOON IN LANGFORD.

NEW AND USED
ROLLEI 6 cm. x 6 cm. CAMERAS including the incredible SLX. BEST SELECTION IN TOWN.
city photo
1227 Gov't.
385-5633

BELL AND HOWELL SUPER 8 projectors — Special Purchase — $99.95 and up.
YOUNG'S 784 FORT
Sales & Service 382-5512

BUSHNELL AUTOMATIC ZOOM, F4.5, 90 to 230 mm; Pentax screw mount, $120 firm. 383-4768, after 5 p.m.

20 MM AND 200 MM LENS, TO fit Konica, $85 each. 386-2020.

96 RANGES, STOVES and FURNACES

DISMANTLING RECENT GAS INstallation 30" range, Fawcett furnace, hot air ducts, elbows, registers, assorted steel pipes and fittings, extremely reasonable. 598-3243.

24" GENERAL ELECTRIC range, very good condition, $85. Phone 384-7569 before 2 p.m. or after 6:30 p.m.

WHITE 30" KENMORE AUTOmatic range, easy clean over, 2 years old. Excellent condition. $225. After 5:30 p.m. 479-1296.

OIL RANGE FOR SALE. GOOD condition. Best offer accepted, 477-8956.

ONE REPOSSESSED AMANA radar range, micro wave oven. Open for bids. Phone 385-2401, 9-5.

32" VIKING ELECTRIC RANGE, excellent working condition, $85. 383-7766.

97 FURNITURE

WESTREK FOR WATERBEDS
15 yr. mattress warranty
CSA approced heater
Wide Selection of Frames
649 Johnson St. 388-5654

MUST SELL, HIDE-A-BED, $250; coffee and end table, $55; 2 table lamps, $40; 1-3 position recliner, $125; chesterfield and chair, $100; 5-piece dinnette, $50; 1 dresser with mirror, $50; 1 compact vacuum, $300; velvet paintings. 382-5350 call anytime.

SOFAS FROM $139.95, CHAIRS from $74.50, bean bags from $49.95, in beautiful upholstery velvets in a wide range of colours. Custom orders welcome. "Snakes", Market Square, phone 383-3355.

DINING SUITE, ALMOST NEW, china cabinet, server, oval table, 2 leaves, 6 upholstered chairs. $1500. Also, cream cord chesterfield and chair. Flex-steel construction, $800. 477-5432, weekdays after 5.

MOVING — MUST SELL 3-YEAR-old wringer-washer, $25; gold shag, 12x8, $40; beige carpet, 12x9, $50; red tweed 12x10, $60. 595-2730, after 5 p.m.

LARGE ENGLISH COUCH AND chair, 1½ months old, paid $700, offers; 18" color TV, excellent condition, 2½ years old, offers. 642-4404.

WHITE PROVINCIAL BEDROOM suite, almost new double bed, two modern white velvet chairs, hanging basket chair for sale after 5:30. 388-9563.

HIDE-A-BEDS
(PRIVATE)
385-8385, 388-6275 pager 732 anytime.

MAHOGANY DINING ROOM suite, large table, 6 chairs, sideboard with mirrored bar cupboard. $450. 385-3787.

TODAY'S CROSSWORD PUZZLE

UNITED Feature Syndicate

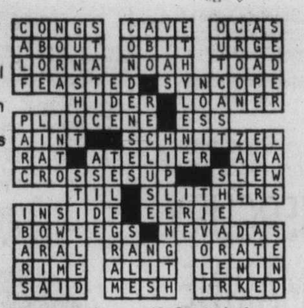

ACROSS

1 Asian kingdom
5 Young animal
9 European nation
14 Spanish boy
15 Away from the wind
16 Its capital is Valletta
17 Newspaper item
19 Down —: Australia, etc.
20 Cancel a penalty
21 At once
23 Facetious person
24 Vehicle
27 Intimate
29 Vacillate
31 Pays for another's food
35 A prior time: Prefix
37 Attempt to equal
39 Italian island
40 Supports
42 Flower leaf
44 Small barracuda
45 Not liquid or gaseous
47 Restrict
49 A grain
50 Vogues
52 Move to a lower job
54 Sailor's specialty
56 Standings
59 Swelter: Informal
62 "It — a Very Good Year"
64 Prefix with pot or chat
65 English royal family name
67 Upside-down situation
70 Frenchman's name
71 Reclined
72 Modified organism
73 Light rays
74 Sent with haste
75 Rents

DOWN

1 Very slow to move
2 Document amendment
3 In a lively manner
4 Spot
5 Jalopy
6 Moslem leader
7 Have a preference
8 Burglar
9 Dallas inst.
10 Gland of the body
11 Operatic soprano
12 Brain canal
13 Aromatic plant
18 Aquatic animal
22 — blanket
25 Actor — Skinner
26 Make merry
28 Move in a curve
30 Speedy
32 "The Sorcerer's — —"
33 Card having three pips
34 Place of an event
35 Leave behind
36 Turbulent disturbance
38 More feeble
41 Eria
43 Capital of Peru
46 Scout unit
48 Carrier
51 Spread thickly
53 Gaudy but valueless
55 Coin side
57 Former British coin
58 Requests to go
59 Pierce with a dagger
60 Harmony
61 Icelandic epic
63 Utter abruptly
66 Thing: Law
68 Exchange in rivalry
69 Extremity

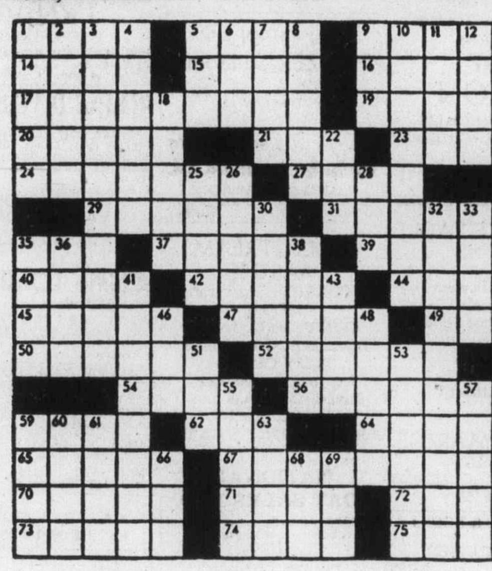

By R. A. POWER

97 FURNITURE

MATTRESSES
INVEST IN THE BEST
INVEST IN REST
B.F. Goodrich foam rubber mattresses guaranteed for 20 years. Latex foam rubber automatically adjusts to variations in weight giving even support the full length of the spine. They are comfortable, cool, hygenic and are made in a fire retardant ticking. 3'3", $119 — 4'6", $139 — Queen, $179 — King, $269. Box springs to match. Polyfoam mattress topper pads, single $8.55, double $11.85, Queen $14, King $17.75. Angle iron bed frames with rug rollers $24.
IMMEDIATE DELIVERY
GREGG FURNITURE
2300 Douglas 388-7365

VILAS
GENUINE
VILAS FURNITURE
WE SHIP
Anywhere in B.C.
Brochure on Request
NOW ON DISPLAY
All new Emberglow finish
CONTINENTAL FURNITURE
716 Johnson St. 386-2458

SAGERS' MAPLE SHOPS 386-3841 1802 GOVERNMENT
Victoria's Largest Selection of COLONIAL FURNISHINGS

RECOVER NOW
Come to the largest showroom of upholstery fabrics and supplies on the Island at best prices. We cover any types of furniture, home or office. Pick up the phone and have our home consultant give you a free estimate on any of your upholstery needs in the comfort of your own home. All work guaranteed. For appointment call Tillicum Furniture, 478-0522, 2612 Sooke Rd. near Jacklin.

OLDER SOFA, CHAIR, 2 ROCKrocker, vinyl, slightly damaged, $50. 382-9001.

ONE BEDROOM SET AND ONE small stereo. After 5 p.m., 384-1207.

GOOD COTTAGE FURNITURE. Chesterfield and chair, matched. Occasional chair. 383-9149.

EXTRA LONG SINGLE BED, with headboard. Nearly new, $75. 386-7628 before noon.

SOFA AND CHAIR, NEAR NEW, $400. Lamp, 15. B and W TV, $40. 384-6585.

TWO SINGLE BEDS, WITH headboard, excellent condition, $50 each. 595-3319.

ONE BURGUNDY DOUble-size velvet headboard, like new, $25. 595-5564.

ROCK MAPLE, BAR AND 2 BAR stools, 2 months old. Telephone 382-5425 after 5.

USED SOFA IDEAL FOR rumpus room or reupholstering. $50. 388-9231.

SINGLE BED PLUS WICKER headboard; large dresser. Best offer takes all. 598-3552, after 6.

MATCHING LOVE SEATS, 4 years old. $50 for both. 477-5237.

97 FURNITURE

MATTRESSES
39" mattress and box spring starting at $79.95. Sofa and chair starting $229.95. Complete furnishings in stock. ACTIVE FURNITURE DISTRIBUTORS, 566 David St. 382-8274.

5 DRAWER CHESTS, WALNUT finish, buy of the week $59.88. Tillicum Furniture Warehouse Sales, 824 Johnson St. 388-6613.

COLONIAL MAPLE BEDROOM furniture, 2 single beds, 2 bureaus, 2 night tables. Good condition. $225. 478-7536.

CHESTERFIELD AND CHAIR, green-gold, quilted, $350. Reclining chairs. Taking offers. 383-0665.

SOFA AND CHAIR, REVERSIBLE cushions, $85. 384-8664.

98 TV, STEREO, RADIO SALES and SERVICE

CAR SOUND
AM-FM radios, tape players, cassette and 8 track in-dash radio-tape player, Jensen speakers. On-premise instalations.
B.C. SOUND & RADIO SERVICE
931 FORT 383-4731

TV RENTALS
14-20" Colour—
Colortron
3180 HARRIET 383-9113

C.B. CLEAROUT
1—TRC 30A, complete with stock and pre amp mikes $100; 1—Johnson 123A Messenger, ideal for marine, mobile or base $90; 1 Archer 5/8 wave antenna $35, or the whole works $200. Please phone 479-1029.

IDEAL FOR BOATS AND campers, 12" RCA black and white TV with 3-way power, $158. 20" RCA remote control TV with color-trak, $100 off, now $699 at Butler Brothers, 1720 Douglas St., 383-6911.

HITACHI LUMINAR I 20" COLour portable TV with remote control. Mid band built in. Summer special, $669.95.
ATLAS STEREO AND TV
763 Fort St. 385-2712

MUST SELL, LIKE NEW SANSUI 881 receiver, SP5500X speakers, SR212 turntable, Akai GXC-710D front loading cassette, with Dolby, new price $2000. Asking $1450. call anytime 382-5350.

HITACHI, PHILIPS, NORESCO, Dual. Shop around and compare. We service what we sell. ELECTRON TV SALES and SERVICE. 100 Burnside W. 383-5432.

WHY PAY MORE? I HAVE FOR sale, a Phillips component stereo with turntable, AM-FM radio, 8-track tape, $180 or nearest offer. 386-8665, after 5:00 p.m.

HELP — TOO MANY COLOUR TVs taken in trade — come in — make an offer. City Centre TVs, Kmart Mall, 477-6971.

FANTASTIC SOUND, RICHARD Allen 82L, speakers, mint, 10-month-old, new $550. Asking $395. or best offer. 383-4604 after 5:30.

ZENITH PORTABLE 19" black and white television, hardly used, $60. 474-1916.

COMPONENT STEREO, KENwood 700C, Sansui BA3000, Altec STR. 598-6392.

STEREO FOR SALE, 2 CENTURY 50 speakers, Prolinear tuner amp, Akai turntable, $600. 385-2384.

DYNACO ST80 AMP., $100. SONY TC-250 tape deck, $100. 388-6294.

AKAI AA 1030 TUNER AMP. SANsui LM-330 Speakers. $700. 383-6558.

RCA T.V. BLACK AND WHITE, price $50. 385-2384.

STEREO COMPONENT SYSTEM, excellent buy. 383-2467, after 5.

98 TV, STEREO, RADIO SALES and SERVICE

SPECIAL COLORS (S P E C I A L   C O L O R S)
Store-Wide Clearance
(We're Remodeling)
Panasonic Technics
Color TVs—Hi-Fi
Stereos—Radios
Tape Recorders
Up to 30% Off
Buy the best and reduce costly service calls! Why pay more?
Panasonic 22" Color (used) $299
Panasonic 20" Color Spec. $549
Panasonic 26" Color Spec. $699
Low monthly payments—Bank financing 13½% interest.
Hi-Fi Equipment
Technics Turntable Specials. SL20—$111.95, SL23—$152.96, SL2000 Direct-Dr. Special $188. SL1500—$249, SL1300 DD Auto $339, SL1100 D.D. Deluxe $399.
Speaker Specials
Dynaco A20xL—$143 pr, A25—$175 pr., A25xL—$223 pr, A35—$239 pr, A40—$287 pr, A50—$431 pair. Technics Speakers T100 $167 pr, SB4500—$279 pr, SB5000—$230 pr, SB2200—$488 pr, SB6000—$629 pr, SB7000—$846 pr, Tannoy Cheviots Spec $699 pr. Bolivar Speakers No. 64—Spec $382 pr, No. 16—$290 pair.
Cassette Decks
Technics RS263 Spec $239.96, RS630—$279.96, RS671 — $439.96, RS676 Spec. $479.96.
Receivers-Amps-Tuners
Technics SU8600 Amp 73wt P.C. Spec. $399, ST8600 tuner $367, ST7600 Tuner $209, SA5760 Rec. 165 wt. Spec. $799. ST8600 Tuner $367. Wt $799, SA5560 Rec. 85 Wt $499, SA5460 Rec 65Wt $449, SA5550 Rec 58Wt Spec $429, SA5360 38Wt Rec $389, SA5350 28 Wt Spec $309, SA5160 Rec. Spec $254, SA5060 Rec 12Wt $195. Sansui Au2900 Amp $129.
Used Stereo Components
Panasonic Rec 4 Speakers $199, Dynaco Stereo 120 Amp $149. Sansui 7001 Rec $499, Rotel Rec $149, Sansui Reverberator $129, Dual 1215 Turntable $79, Elac turntable $99.
Car Stereos
Pioneer and Panasonic
Panasonic CX141 Cass A-Rev $129, Specials on Speakers, 8 Track and Cassette with or without radio.
Note: Summer Hours: 10 a.m.-6 p.m. daily. Open 'til 9 p.m. Fridays.

independent buyers discount service ltd.
939-C Esquimalt Rd.
ibds 383-1780
generating entertainment

CAV ELECTRONICS LTD.
755 YATES STREET
MARANTZ, YAMAHA, DUAL DAHLQUIST, SAE, TEAC, BIC
COMPLETE AUDIO SERVICE
for all makes and models
388-6564

TWO NORESCO SPEAKERS. 1 JVC tapedeck, 1 Noresco AM-FM receiver, excellent condition, 5 months old. Asking $400. 595-5776.

DELUXE HITACHI AM-FM COMpact stereo with cassette tape recorder. Brand new condition. 592-1789.

98 TV, STEREO, RADIO SALES and SERVICE

RENT TO OWN
1977 20"
ELECTROHOME COLOR TV
NOTE: Rent to own also available for 26" console TV. 3 year warranty on all parts and labour and 6 year warranty plan on the picture tube. Call
CITY CENTRE TV
OPEN 10 A.M. — 9 P.M.
6 DAYS A WEEK
477-6971
Next to K Mart in the Mall

COLOR TV SERVICE
Overhaul SPECIAL $59.95 plus parts (we make this offer once each year). Butler Brothers Television Service 383-6911

MAIS
FURNITURE and APPLIANCES
RENT
Color or Black-White
TV's at PENNIES per day
385-2435 1821 Cook

PIONEER FX626 STEREO REceiver, 27 watts per channel. Like new. 478-7342.

ONE DYNACO FM TUNER, $150. 592-4851.

99 GROCERIES, MEAT and PRODUCE

SUMMER MEAT SPECIAL
50 lb. barbeque pack, excellent for summer barbeques—
20 lb. chuck stak, 10 lb. hamburger patties. 10 lbs. frying chicken, 3 lbs. pork chop, 3 lbs. wieners, 4 lbs. pork sausage, $49.95.
Grade A aged super hinds, $1.25 a lb. cut and wrapped.
Alberta Meat Distributors, 1811 Cook St. 383-3012 383-8552.

"MEAT" AT McCOLLS
Grade A sides of beef 99c lb.
Black Puddings, Slicing Sausage, White Puddings, Haggis.
PARLIAMENT MEWS
Ste. 5-230 Menzies St. 382-1611

CHERRIES
Lamberts, you pick from 9 to 5, 40c a pound. Picked 50c a pound at Saanich Orchards, off Stelly's Cross Road. 652-2009.

CANNING TOMATOES, 20 LB. case — $4.50 at 3965 Shelbourne Street.

CULL POTATOES, $25 PER TON or $2 per sack, Michell Brothers, 3015 Island View Road.

HOLLOWAY'S U-PICK LOGANS, Saturday and Sunday, Veyaness Road. Your containers. 50c per lb.

BLUEBERRIES
Hand picked, fresh at the farm in Duncan, 70 cents per lb. 746-4660.

CLOVER HONEY, 69C LB., 5 LBS. and over. Containers extra. 479-9660.

FRESH BEETS FOR CANING and freezing, 18c lb., 5480 West Saanich Road; Friday, Saturday, Sunday, Monday preferred.

GOVERNMENT INSPECTED grain fed beef and lamb for sale. 478-4457.

TOMATOES FOR SALE, 40c LB. Quantities over 20 lb, 35c lb. 6432 Pat Bay Hwy.

LOGANBERRIES, $6.50 A CRATE. Loganberry jam and wine berries. 55c a lb. 652-2046.

NEW CULL PORATOES, $3 FOR mixed size, $2 for small per 100 lb. sack. 1843 San Juan. 477-5317.

RASPBERRIES
Quality fresh picked, short season ends soon. Please phone 386-0934.

FOR OKANAGAN FRUIT
Bill Bayley's Garden Centre, 3 locations. 478-8822.

BILL BAYLEY WILL BUY your local produce. 478-8822.

100 MISCELLANEOUS FOR SALE

Mel's BARGAINS
USED FURNITURE
Colonial hideabed, $295; Loveseat, $110; Royal manual typewriter, $65; 3460 Quadra, 384-3152. Closed Mondays, Chargex available.

CUTTING BOARD MATERIAL — "SANISLAB." Cut to your size at THE PLASTIC SHOP, Industrial Plastics Ltd., 2105 Douglas St., Victoria, 386-1477 or 460 Wallace St., Nanaimo, 753-0114.

DESKS, $54.50 AND $69.50; BASsinette crib $16.50; Tangerine chesterfield, $125. Mel's Bargains, 3460 Quadra. 384-3152. Closed Mondays. Chargex available.

ADMIRAL FRIDGE, GOOD CONdition, $150. One older Tappan range, good condition, $100. One stove, self-cleaning GE, $275. One chrome suite, $40. 478-5329.

USED OIL FURNACE, NEAR new, $300. Large truck load used lumber, excellent condition, $450 or best offer. 598-1105.

8' WORKBENCH, TWO BOAT trailers, sailboat, house awning, Toro lawnmower, typewriter desk, 15" snow tires. 479-1534.

ONE BLUE BROCADE CHESterfield, $80. Chest of drawers, $50. Two cabinet radio-record players, $20 each. 386-0024.

NCR MODEL 32, BOOKKEEPING posting machine in good working order, $195. 388-4311, local 254, D. Dixon.

REFRIGERATOR $110; STOVE, $100; Built-in Dishwasher, $50; Washing machine, $100; Sofa bed, $25. 595-6044.

CHRYSTAL CHANDELIER, $75, 9x12 Blue rug, $100, Bedroom suite and box spring and mattress, $350. 598-6681.

GRECO SPRAY UNIT, MODEL triple 3, completely rebuilt, $900 or best offer. Phone after 5 p.m., 388-7443.

PAIR OF DRAPES, SAND beige, 125"x84", with matching valance, near new, $90. 383-0692.

STORE FIXTURES FOR SALE, 2' x 8' counters, 8' peg board gondolas. 477-4525.

SMALL YELLOW ARBORITE table, 2 chairs, excellent condition, $15, 386-7626.

SIX-MONTH-OLD 5-YEAR MEMbership European Health Spa. 652-1688.

ELECTRIC LAWNMOWER, 6 bulb stainless bathroom striplight. Evenings, 595 8845.

OLD BUT GOOD FREEZER, portable washing machine, recliner chair. 478-2807.

WRINGER WASHER, ARtificial fireplace with built-in bar. Phone after 6 p.m. 595-8145.

GOLF CLUBS FOR SALE, TV, and bowling ball. Asking $150. 595-5776.

SINGLE MATTRESS LIKE NEW, $60. Come and see. 385-8274.

HAMMOCK
Tubular steel frame, $18. 598-5686.

VACUUM CLEANERS FOR SALE. 477-1041

9X12 UMBRELLA TENT, $50. 477-3349

9 X 12, WOODS TENT, EXcellent condition, $75. 595-0418.

ROLL-AWAY BED WITH mattress, almost new. 595-5010.

FROST FREE FRIDGE, 15 CU. ft. $100. 477-6766.

GOLD 18 KARAT, WIDE SWEdish-style ring. 383-2467, after 5.

QUALITY IMPORTED NEARLY new clothes. 383-2467, after 5.

100 MISCELLANEOUS FOR SALE

KILSHAWS AUCTION FRIDAY
12' Alum. boat - rubber dinghy - trailer - Seagull and 6 H.P. Evinrude OB.
Also
Fine Furnishings
384-6441

DRAPES 16' X 68", BLINDS, black, brown and gold pattern, $55. Heavy black, traverse rod, 14', $25. Rya rug 4'6" x 6', rust brown, $20. Two large Samsonite suitcases, $40 pair. Viking upright vacuum, $25. Eureka canister vacuum, $45. Two woven Scandinavian hanging lamps, $50 pair. Coffee table 2'x4', $10. 33 gal. Aquarium and all accessories, $40. Lovely old wooden double bed, mattress and box spring, $150. Kitchen carpet, 11 x 12' rust brown tone, $45. 386-9615, 3860 Blenkinsop.

COLEUS PLANTS
New self-branching hybrids, brilliant foliage. On sale now! Plantarium, Lower Commerce Mall Next to View Street Parkade. 383-6222.

ARE YOU MOVING? HERE'S A utility trailer for you. All steel frame, aluminum roof, size 9' long, 6' wide, 4' high. Already wired can also be wired for electric brakes, spare tire and wheel. One Kenmore coppertone 24" electric stove, like new, 4 burner with oven propane stove, in very good condition. 478-4740 after 4.

Giant Venus Fly Traps
Now on sale! Plantarium, Lower Commerce Mall, next to View Street Parkade. 383-6222.

B.C. ALUMINUM
Window screens $8 and up
Door parts—screen repairs
5" Gutter—Eavestroughing
Storms, Windows, Doors, Soffitt
ANGLES—TUBING—SHEETING
Patio roof—Roll up awnings
3930 Douglas (Cor. Ralph)

USED 30" MOFFAT DELUXE range with rotisseries, infinite heat switches, avocado, $249.
Used Westinghouse refrigerator, $49.
Good used Speed Queen washer, $189.00. All guaranteed, at Butler Brothers, 1720 Douglas St., 383-6911.

TWIN MAHOGANY BEDS, WITH new Grange mattresses, $325 for pair. Daveno, $115. Oak double pedestal desk, $115. 2-4" foam rubber single pads, $15 each. Chesterfield and chair, $150. 2 single beds on casters with headboard, $65 each. 382-0347.

BAR FRIDGE, EXCELLENT CONdition, $100; sleeper loveseat, $50; RCA 26" colour TV, $120; blue floral sofa chair and hassock, $150; solid wood table and 4 chairs, $300. 388-6613.

TWO DESKS, ONE DARK OAK, $75 and $25. Two antique light oak chests of drawers, $100 each. One antique tiger-striped bamboo bookcase, $125. Offers considered. 598-1715.

MUST SELL THIS WEEK — Household effects, fridge, 6-month-old stove, chesterfield, Duncan Phyfe table and chairs, many other articles. 1719 Bank St., 9 a.m.-6 p.m.

GARAGE SALE
All kinds of odds and ends. Plants, records and household goods. 2529 Garden St., after 5 p.m. Tues. and Wed.

14 CU. FT. SELF DEFROST fridge, $150; Maytag washer, $100; GE stove, $50; GE dryer, $30, hide-a-way bed, $80, students desk, $15. 595-7522.

18 FT. TEMPORARY POWER pole, wired for 110 and 220 with ground rods, $100. 8 sections of metal scaffold with 10 ft. cross bars, $100. 652-3674.

DID YOUR SMALL ENGINE blow up again? Replace it with a Yanmar diesel 5 horsepower and up. Stanwood Equipment Sales Ltd., 6805 VeyanessRd. 652-1231.

ROSE BRITISH INDIA RUG 9x13, $100. Drapes 150"x84" and matching king-sized bedspread, $100 set. Double oven, harvest gold electric rang, $600. 642-3852.

NEW YARDMAN RIDING LAWNmover, 3-speed, electric start. Asking price, $650, $100 below list. Phone 595 6831, 4:30 p.m.

ONE DEVILBISS PAINT SPRAY booth with 24" fan and motor. Used 1 year, $1000 off new price. 385-3716.

VERY LARGE BEAUTIFUL WALnut desk, $300; steno chair, $40. To view call Ms. Palfrey, 388-4271.
J.H. WHITTOME CO. LTD.

3 CHEST OF DRAWERS, DRESSing table, bookcase, Sarouk rug, 21" colour TV, roll top desk, recliner, 595-8519.

SINGLE BED AND MATTRESS; small fridge, 22" wide, 34½" tall, clothes closet with drawers, 382-8676.

DISHWASHER, UNDERCOUNTER model used two months, $250. 40 gallon electric water heater, $40. 385-8876.

MOVING, VIKING, 15 CUBIC foot chest freezer, $150, Beaver table saw, $100, chesterfield and chair, $30. 598-2381.

2 PIECE CHESTERFIELD AND chair, large older style $40; Seabreeze portable record player $40. 382-6030 after 5 p.m.

UNDERWOOD ELECTRIC TYPEwriter, office model. $150. Excellent condition. Evenings phone 479-5701.

HOOVER SPIN-DRY WASHER, good condition, $75. Older Viking dryer, needs thermostat, $25. 474-2051.

QUEEN SIZE BED, TWIN BEDS and matching white chests, all as new, 3 months old. 26" console TV, 2998 Colquitz Avenue, after 6 p.m.

QUANTITY OF SURPLUS CLOTHing, ladies' size 16, girls' age 4 to 7, tablecloth and various household items. 2998 Colquitz after 6 p.m.

SEARS 6-HORSEPOWER RIDING mower. Value, $300. Swap for above ground pool or what have you? 478-6764.

SPEEDQUEEN AUTOMATIC washer and Viking dryer, $300. 382-9465 after 6 p.m.

10-YEAR EUROPEAN HEALTH Spa Membership, best offer, 384-2810 after 4.

WOOD WINDOWS, WROUGHT iron stair railings, aluminum laundry tubs, cheap. 598-3243.

HOMEMADE GO-CART WITH 2 h.p. motor, asking $75. Phone after 1 p.m., 382-5028.

14 'ALUMINUM FREIGHT BOX, lined inside, $1,000 or offer. 383-1328.

1 — 6' STAINLESS STEEL candy case, with inserts. Phone after 5, 385-8219.

2 BRITISH INDIA RUGS, 14x10 and 8x10. Perfect condition, $1,000 both (112) 248-9736.

BEAUTIFUL AUTHENTIC ENglish brass rubbings. Reasonable prices. 388-6300.

THREE 2' BY 2' RECESSED fluorescent lights, $5 each. Phone 477-4171.

HUMAS TOILET FOR SALE, brand new, still in the box. $650. 383-0273.

LARGE HEALTHY BOSTON fern with adjustable hanger, $50. 477-4556.

TELEVISION, CAMP COT, LAWN furniture, croquet set, electric grass edger. 385-2840.

9X7 STORAGE SHED FOR SALE, 385-8556.

ENGAGEMENT AND WEDDING ring. $125; 595-2018 after 6.

FRIDGE AND STOVE IN GOOD condition, $50 each. 383-7397.

100 MISCELLANEOUS FOR SALE

NEW AND USED
2-pc chesterfield suites, $199 to $459. Hide-a-bed clearance, $249. Swivel rockers, $159. Wooden rocking chairs, $29.95 to $149. Drop arm love seat, $149. Round rock maple table and 4 chairs, $459. Duncan Phyfe drop leaf table and 6 chairs, $502.50. Corner china cabinet, $314. China cabinets $89 to $319. Sets of 4 dining chairs, $139 to $219. Complete bedroom suites from $249. Single beds, $59 to $139. Bunk beds, $139. Double beds from $79. Chests of drawers, $39 to 149. Nite tables, $14.95 to $39.95. 9x12 rugs, $19 to $99. Dimplex heater $39.95. Vacuum cleaners $29.95 to $79. Wardrobes $79 to $149. Use your Chargex or Mastercharge.
PANDORA FURNITURE LTD.
New and Used Furniture
1050 Pandora Ave. 383-6319

77 INGLIS
LIBERATOR II Washers: 3 Cycle, 2 Speed, Variable Water Level Control, 5 Wash-Rinse Temperature Selections, Lint Filter System etc. $399
LIBERATOR Dryers: Programme Dry System, 3 Temperature Selections, Air Only Setting, Push-To-Start Safety Button, Top Mounted Lint Screen, Etc. $256
The Pair $645
Most trade-ins accepted. Free delivery and installations.
SPECIAL: Buy before Aug. 1 and receive an additional year's warranty FREE. Ralph's Appliance, 1243 Glyn Rd., 479-7824, Mon.-Sat., 9-7 P.M.

PRIVATE SALE OF ADMIRAL 23 cu. ft. freezer and baskets, 24x34 bevelled and embossed mirror, antique ceiling fixture with 5 cranberry glass globes, best offer, several prs. pre-1920 drapes, framed pictures, collectors items, mahogany china cabinet with glass doors, misc. furniture and garden tools. Phone 592-0007.

FREEZERS
18 cubic foot chest type, $288.88. 17.5 upright freezers, $369. ACTIVE FURNITURE DISTRIBUTORS, 566 David St. 382-8274.

INGLIS
Major Appliances
Free delivery and installations Most trade-ins accepted. Call and compare our prices. Ralph's Appliance, 1243 Glyn Rd., 479-7824, Mon.-Sat., 9-7 P.M.

ALL ITEMS BRAND NEW CONdition. Swag lamp, $40; Pole lamp, $40; Black and white cabinet television, $50; Dinette set, $50; Bookshelf, $30; Coffee and end-table set, $150. One pair table lamps, $40; Singer Sewing machine, $75; Sanyo AM-FM receiver amplifier and speakers, $75. BSR turntable, $50. 592-2668.

MUST SELL, 1-BEDROOM SUITE, 6-piece, one color TV 19", comes with stand, one mattress Queens size, 1 micro wave, dishes, bar stools, 2 wall units, 1 desk, 2 sets of tables and chairs, one ping pong table, suitcases, 1 electric typewriter, portables, 1 coffee table, 1 33"-bed, 1 floor polisher. 478-4769.

WASHERS - DRYERS
Rebuilt, guaranteed, free delivery. Also: Inglis, Kenmore, Whirlpool washers and dryers wanted, working or not. Ralph's Appliance Repairs, 479-7824. Mon.-Sat. 9 a.m.-7 p.m.

Major Appliances and Carpet at contractor prices.
McDONALDS SUPPLY
370 Gorge Rd. E 386-6745

RIGA HAS IT
25% off all "Citex" fabrics on upholstery work ordered this month.
For in home estimates call RIGA UPHOLSTERY, 383-7621.
NOW IN MARKET SQUARE

ABSOLUTELY UNIQUE. YES, unique! Hand crocheted from fine silk thread. Bedspreads, table covers. People with taste or appreciation, and can afford $100 and up. Phone 384-4292 after 6.

GIANT ANTIQUE, BOTTLE AND Collectable Show and Sale. July 30th and 31st, 10 a.m.-5 p.m., Juan de Fuca Curling Rink, 1767 Island Highway. Free Admission.

EIGHT-LIGHT CHANDELIER with prisom, $75; older treadle sewing machine, $79.50; blanket box, $60. Mel's Bargains, 3460 Quadra, 384-3152. Closed Mondays, Chargex available.

HOUSE FULL OF FURNITURE, stereo console, 18" color TV, living and dining room suite, dinette suite, master bedroom suite not including bed, brown recliner, decorative metal shelfing, etc. Phone 592-6711 after 5.

FOR SALE: KENMORE SEWING machine, chesterfield suite, kids ride-um toys, radar detector, single box spring, luggage, shop vacuum, fridge, stove and dryer. 479-5553.

SOLID OAK EUROPEAN CHINA cabinet; beautiful old oak hall chair, bedroom suite, mahogany Victorian sofa. Complete brass fireplace set. Occasional tables. Rugs, plants, lamps, etc. 595-6525.

SWAG LAMP, TOASTER OVEN, waffle iron, 3-sponge rubber cushions, 22" by 22", 3 of 20" by 20", 9 lb. can casting resin, Irish cara wool, white Canadiana, Shamrock Denby ware, 412, 592-1513.

FRONT PORCH SALE — Antique 6' bathtub, 2 year old kitchen cabinets with sink 82" and 19" long, chairs, student desk, doors, etc. 1121 Woodstock Ave.

COLOURED TELEVISION, 20" remote control, $400. Snooker table, new ½ size with all accessories, $280. Hide-abed $250. 592-4573 after 6 p.m.

FOR CAMPER, CUPBOARD AND stainless steel sink with 10 gallon water tank and pump, $125. 386-6992.

NEVER BEEN USED, 13 CUBIC feet frost-free fridge, 30" deluxe range, 4-cycle dishwasher, all for $1000. 478-7549.

AB DICK OFFSET NUMBER 326 and Rex Rotary Number 1515 platemaker plus supplies. $2600. Phone 478-9595.

TRY THE BLUE URN
"Antique" Furniture is affordable and of superior quality. Open 11-6, seven days, 1133 Fort. 382-9913.

J. R. PIPES
Business Systems
Office Supplies
1121 Fort 386-7728

POPULAR MECHANICS AND Science books, 1930 to 1950. Shop manual for 1959 Ford and Merc truck, '47 Chev truck manual. Old postcards. 474-1397.

SINGLE BED AND MATTRESS, $60. 6-drawer mirror dresser. $90, very nice student desk and matched chair, $100. 382-5939.

RECONDITIONED LAWNmowers $38 and up also lawnmower repairs. Reasonable rates. 595-4403, after 5:30.

TAPPON COUNTER TOP range. Apartment-size McClary refrigerator. Bathroom space saver. 384-6895.

16.6 CU. FT. FRIGIDAIRE, ICEmaker, frost-free, 153 lb. top freezer, $290. Phone 383-0692 before 10 a.m. or after 6 p.m.

SR-52 CARD PROGRAMABLE with magnetic cards, all accessories, excellent shape. $125. 383-8662.

SMC ELECTROSTATIC 144 COpier plus supplies. Low use machine, $500. Phone 478-9595.

OUTDOOR INCINERATOR BARrels, ready to use. Free delivery. $5.95. 383-1328.

BRICKS
Used red bricks, cleaned 24c each. Phone 388-9079.

CARPET TREND
corner of Skinner and Langford (Vic West). 386-7501.

TENT TRAILER SLEEPS 6, 10 speed, BW TV, sacrifice, must sell. 580 Margaret St. 479-5446.

COMPLETE SET OF GRACY drums and cymbals, good condition, $185 or offers. 474-1845.

SLATE POOL TABLES FROM $575 and shuffle boards L. G. K. Enterprises. 478-8559.

2 USED GENERATORS, 1 ONAN 1-5KW, 1 McCulloch 1.5 KW. 382-8291, Gibson Powercraft.

DOUBLE BED, $40. STOVE, $40. Fridge, $30. Dresser, $15. 385-2384.

PETTI-POINT, NUDE LADY 3½'x2½'. Offers. Phone 385-7393.

CHILD'S BUGGY IN EXcellent condition, $70. 383-8510.

PING PONG TABLE, $40. 478-7467.

100 MISCELLANEOUS FOR SALE

Mais 385-2435
USED
Floral colonial rest a bed and matching chair $149.50
Moffat automatic washer $98.00
Apt. size fridge $58.00
24" deluxe ranges from $138.00
Viking 30" deluxe range $178.00
Westinghouse under the counter dishwasher, harvest gold $168.00
Upright freezers from $99.00
2 pc. brown chesterfield suite $139.50
1821 COOK

COLOR TV
MONTHLY PAYMENTS
Start in November!
3 FULL YEARS WARRANTY
3 Full years
All Parts and Labor!
16" deluxe portable $399.95
$20 Down $16.29 Per Month
18" Deluxe portable $449.95
$20 Down $18.50 Per Month
20" Table Model TV $489.95
$25 Down and $19.93 Per Month
26" Deluxe Consol Style $599.95
$25 Down and $24.66 Per month
20" Remote Control Set $788
$25 Down and $32.69 Per Month
26" Deluxe with Rem. Control $998
$25 Down and $42.08 Per Month
34 Monthly Payments Starting November
The Traders
388-6264 715 Finlayson

Compton's Pottery
CLOSING OUT SALE
Pottery and contents — kilns, bricks, wheel, chemicals, etc. Finished pots, stationery and jewellery, display fixtures. All at Compton's Pottery, McDonald's Farm, Cordova Bay Road. 598-3582, evenings.

RENT COLOR TV
$19.95
Per Month
Deluxe Model. Automatic Features
388-6264
Open Weeknights till 9 p.m.
Sat. to 6 p.m. Sun noon-5 p.m.
The Traders
388-6264 715 Finlayson

MOVING SALE — SUPER LOW discount prices on brand new chesterfield suites, sofa beds, recliners and chairs, dining and dinette suites, bedroom groupings, mattress and box spring sets, selection of occassional furniture such as chest of drawers, corner whatnots, plant stands, desks, dressers etc., also solid wood maple finisn furniture for dining and bedroom, French Provincial white and gold pieces, refrigerators, freezers, dishwashers, ranges, micro-ranges, colour television, builders and contractors inquiries invited. easy budget terms on approved credit. Open daily 9:30 a.m.-5:30 p.m. Friday evening 'til 9 p.m. Apply in person 704 View St. Basement Norwood Home Furnishing Sales.

VICTORIA LAWNMOWER & MARINE
834 Johnson 386-8338 Victoria
2354 Beacon 656-4012 Sidney

EATON'S WAREHOUSE STORE
749 View St.
CLEARANCE SALE
New and floor demonstrator office furniture, desks, chairs, file cabinets, etc all at greatly reduced prices, 383-0223 or nights and weekends. 477-8277.

HOPE CHESTS, WEDDINGS, etc., needs this addition. 19-piece set of stainless steel waterless cookware, must be sold at sacrifice, price. Terms available. 385-0637.

UNIVERSAL TRADING CENTRE
584 Johnson, Upstairs Warehouse Bargains. Tools. furniture, antiques. curios. glasswear, pictures, stereos, cameras and jewellery. 383-9512. We Buy, Sell and Trade.

BILLIARD TABLES
Three 6x12 Brunswick billiard tables. Used 4x8, 16 ft. National Shuffleboard. Automatic Music Co., 1923 Quadra. 384-7732.

SUMMER SALT NOW ON. 2 weeks only. Washers, dryers and ranges for sale. Fully guaranteed for 6 months. From $75. Free delivery. 1729 Cook St. 385-2033.

IS YOUR HOME SECURE? HAVE dead bolt locks professionally installed from under $35.
PRICE'S LOCK AND SAFE LTD.
847 Fort Street 384-4105

12' BY 12' GREEN WOOL hardtwist rug and underlay, $200. 8' by 10' green shag rug and underlay, $50. Both clean and like new. 598-3471.

LARGE DISPLAY CASE, PLATE glass with redwood trim, 42"x119"; counter with storage space. View at 135 Kenneth Street, or phone 746-4831, or 743-5059.

BEAT THE HIGH PRICE, LAWNmowers repaired. Used lawnmowers for sale, locks repaired. 479-3268.

BLACK SWIVEL ARM CHAIR, $50. English electric fry pan, $20. Electric iron $10. Set of stainless steel sauce pans, $5. 598-7939.

SAND FILTER AND PUMP FOR swimming pool, new, $200. 80,000 B.T.U. propane pool heater, almost new, $225. 479-3110.

WATERBEDS
478-7345 DAY OR NIGHT

NEW AND USED WOODEN BARrels, plastic pails, steel drums. 383-1328.

USED BOOK BARGAINS! MUST move. Hard covers, 25c; paperbacks, 15c. Open 11-4. 1211 Wharf.

NEAR NEW HEAVY DUTY WEStinghouse dryer, good condition, $200. 478-2030.

HEINAMAN UPRIGHT PIANO, $700. For appointment to view, 592-9516.

BIDS INVITED FOR REMOVAL or demolition, house at 785 West Burnside. 479-6264, 479-1463.

MULTI COLOURED 12'X13' RUG, brand new, $100. 383-8510.

USED RED BRICKS, CLEANED, 20c each. 652-3898.

ONE MOTORCYCLE TRAILER for sale, custom built, 474-2057.

103 MISCELLANEOUS WANTED

LUNDS AUCTIONS
Tuesday — 7 p.m.
Friday — 1:30 p.m.
APPRAISALS
For All Purpose
386-3308

WE WANT YOUR GUN
RIFLE, SHOTGUN OR HANDGUN
CASH FOR ALL MODELS
Robinson's
Since 1929
VANCOUVER ISLAND'S LARGEST GUN SELECTION
1307 BROAD 385-3429

QUESTION
Who has the 1977 Hunting Regulations and tags?
ANSWER!
INTERNATIONAL KNIVES
574 YATES ST. 383-2422
(Across from the Post Office)

THE SALVATION ARMY Needs your re-usable clothing, furniture and household goods. "Help us to help others." Family Thrift Stores. Victoria, Sidney and Langford. For pickup — 386-3295.

WANTED — FUR COATS AND jackets. To be sold on a consignment basis. Old and new styles accepted. Ph. 595-5432 (11-5). Closed Mondays.

LOOKING FOR BOOTHS CHINA made in England. Blue British scenery. No. A8024. Please call collect after 5, 206-885-6453.

HOUSEHOLD EFFECTS WANTed, you have it, we'll buy it for cash. Esquimalt Trading and Thrift, 388-6542.

ANY CONDITION
Hide-a-beds, overstuffed furniture. Wil buy or remove free. 385-8385, 388-6275, pager 732 anytime.

CASH FOR POCKET BOOKS IN good condition — novels, mysteries. science fiction, etc. Evenings 383-9316.

OLD CAR BATTERIES, RADIAtors, copper, brass, lead. 383-1328. 526 David.

WANTED: OLD PAINTINGS, water colors. Some damaged ones acceptable. 382-4636.

WANTED: OLD-FASHIONED table lamp, suitable for Tiffany lamp shade. Please phone 383-0606.

CASH PAID FOR WHOLE households and individual items. Attica, 384-1644.

OLD POSTCARDS, OLD JEWELry, pocket watches, etc. 595-7567 or 383-8311.

WANTED: INDIAN TEEPEE with poles, about 18 ft. diameter, 477-6164.

WANTED: TYPING DESK IN good condition; reasonable. 388-9021.

WANTED: 800 WHITE POlyester buttons, free or very cheap. 595-2216.

WANTED: RESTAURANT EQUIPment, canopy fire systems, dishwasher, radar-range, etc. 477 0710.

WANTED: CEMENT MIXER. 383-1300.

20 - 50 AMP BATTERY charger. 748-3369.

WANTED—ANTENNA ROTOR. 592-6533.

WANTED — POULTRY DRESSer, 40 birds. 478-9301.

WANTED—OLD OR ANTIQUE marbles and buttons. 595-7582.

WANTED: BAMBOO PLANTS for hedging. 382-6360.

SELL OLD BOOKS TO THE Haunted Bookshop, 382-1427.

FRIDGES AND FREEZERS bought. 598-7422. All-Temp.

109 MISCELLANOUS TO RENT

WHY BUY? ...
AND MAKE A MISTAKE.
Telephone Answering Machine Rentals at INTERCONNECT
384-0511

SAWYER SEWING CENTRE
RENT TO OWN — Domestic and Industrial sewing machines
540 FORT 388 6728

115 SWAPS

27' GRENFELL FLYBRIDGE cruiser, 413 Chrysler F.W.C. Monel water and fuel tanks, radio, sounder, dinghy. Full canvas cockpit, $12,500 or best offer. Take auto truck, smaller boat or ? in trade. 656-6806.

1969 BUICK WILDCAT, 4-DOOR hardtop, excellent shape for ¾-ton pickup automatic or sell. 386-3770, after 6 p.m. except Saturday and Sunday.

$15,000 EQUITY IN 2-BEDROOM deluxe high rise condominium. Will trade up or down on 21-foot or longer boat, power or sail. 592-0730.

MOTORHOME, 29' CONVERSION GMC, excellent family unit, $4,750 or best offer. Take auto, truck, boat or ? 656-6806.

116 COINS and STAMPS

THE STAMP MART, 811 FORT. Tel. 383-7821 for all your new stamp issues, Br. Comm. W. Germany—Israel, etc.

EXCELLENT COIN COLLECTION and stamp collection for sale. Phone 658-5135.

117 ARTS and ANTIQUES

CANADIANA ITEMS
Superb 8-piece walnut dining room suite made in Ontario, 1920; Pine dry sink; rocking chair; pine chest. Hibernia Antiques, 1016 Fort Street. 386-0911.

FOR SALE: VALUABLE ORnaments. Collector only. Stained glass cabinet doors. Inquire, 478-0261.

ANTIQUE REPAIRS, FRENCH polishing and refinishing, custom cabinet making. 388-5936; evenings 479-3443.

FINE PROFESSIONAL FURNIture refinishing and antique restoration at reasonable prices. 598-1715.

QUALITY, QUANTITY ANTIQUES for everyone. Attica, open 7 days a week, 384-1644.

OLD FURNITURE AND ANtiques repaired and refinished. 383-2463.

AUTHENTIC BEAUTIFUL ENglish brass rubbings. Reasonable prices. 388-6300.

FURNITURE REPAIRED. ANtiques our specialty. 478-2539.

8X10 OLD AFGHAN RUG, offers. 388-6294.

120 GARDEN SUPPLIES

VANCOUVER ISLANDS LARGest stock of new John Deere lawn and garden equipment. Good reconditioned trade-ins usually in stock. Grieve Motors Ltd., 652-1642 days, 652-4192 evenings.

B.C. GREENHOUSE BUILDERS. Quality aluminum and glass greenhouses. Exhaust fans, automatic vent openers, etc. For brochures, information, write 783 Hutchinson or phone 385-2841, anytime.

21" TORO GUARDIAN MOWER, like new. 478-4598.

Fertilizer

LIQUID FISH FERTILIZER, bring own container, $1 per gallon, while supply lasts. Walking garden plough with cultivator, $100. 478-6969.

Plowing, Rotovating and Cultivating

DON'S TRACTOR SERVICE
477-3913
We rotovate, plow, cut grass and brush also, loading and hauling.

120 GARDEN SUPPLIES

Plowing, Rotovating and Cultivating

COOPER TRACTOR SERVICE
478-3143 or 477-5167
Grass or brush mowing, rotovating, loading, hauling, lot cleanup.

Topsoil, Rocks and Fill

SCREENED TOPSOIL WITH sand and manure $12 C.Y.
Minimum Delivery 6 C.Y.
Garden Sand $3 C.Y.
Plus Delivery
Sand — Fill
Road Gravel
Drain Rock
Crushed Rock
Bark Mulch — Fine ⅜"-1½"
Bark Mulch — Coarse 1½"-3"
E. NIXON LTD.
Office 385-4431
Nights 479-1937
or 479-2995

SALE!!
No. 1 topsoil, screened, $9 yd. No. 2 topsoil, $6 yd. 12 yard load min. 652-3951, 652-1658.

TOP QUALITY SHREDDED TOPsoil, mixed with sand and manure, 10 to 14 yard loads, $8 per yard. Smaller amounts available. Peninsula Bulldozing. 479-1884.

TOPSOIL
Unscreened topsoil for sale — $3.50 per cubic yard, delivered — Phone Mutual Equipment Rentals, 386-6155.

RICH SCREENED BLACK LOAM, $9 a yard, bag $2. No. 1 topsoil, 7 yards, $40. No. 1 fill soil, $4.50 a yard. 595-8129.

NO. 1 SCREEN TOP SOIL, WITH sand and manure, 7 yds. for $65. 14 yds. $120, self pick up $9 a yard. 478-3322.

VIRGIN SOIL
Shredded black peat soil, fast delivery, call A-1 383-1532.

FREE FILL AVAILABLE. 10,000 yards. Delivery charge only. 478-8361, 477-4142, 592-1331.

125 PETS and SUPPLIES

TROPICAL FINS and FOLIAGE
2719 Quadra 385-1000
SALT and FRESH water fish
AQUARIUM SYSTEMS
Open 7 Days a Week

GREAT DANES
3 show quality great danes still left if you've ever wanted a great dane now's the time prices will surprise. Cropped and uncropped. 384-0074.

RARE, BROWN, STANDARD, poodle pups, championship stock, intelligent, quiet, dependable companion for your family. Days, 595-1123, evenings, 592-2949.

NICE WIRE CAGES
In stacks of 3 and 4 high. Slide out traps for easy cleaning. Suitable for guinea pigs, small rabbits, birds, etc. $15 each. 656-4296.

HEALTHY BABY GUINEA PIGS. Attractive colors, markings. Instructions for inexpensive cage, maintenance. $3.50. 479-7215.

SIBERIAN HUSKY PUPS, FOUR months, show quality, tattooed, shots. Mieka Kennels, Courtney, 334-2189.

PUREBRED MIN. DACHSHUND pups, had shots, B plus T, M plus F., not registered, $125. 653-4289 Salt Spring.

SILVER TIPPED MAIL AFGHAN hound wishes to stud with female any breed. No charge. 382-3573 after 2 p.m.

CHARMING IRISH TERRIOR puppies, purebred not registered, 7 weeks old. Ganges 537-5483.

SINGING ORANGE CANARY, one year and new orange cage, $25. Call 477-2097.

FREE TO GOOD HOME, FEmale kittens, one black and white, one calico, 478-6779.

SEALPOINT SIAMESE KITTENS, all healthy - vigourous - trained. 112-246-9537.

ONE CROPPED BLUE MALE Doberman Pinscher puppy. 478-9256.

REGISTERED OLD ENGLISH Sheep Dog puppies. Phone 246-4267 or 746-4332.

OLD ENGLISH SHEEP DOG, FEmale, purebred, 21 months old, $275. 383-3193.

EXOTIC LYNX POINT SIAMESE kittens. Registered parents. 592-4253.

WANTED — FEMALE MALTESE terrier puppy up to 6 months old. 658-5930.

REGISTERED GERMAN SHEPherd puppy, female, black and tan. 592-0249.

DOG GROOMING, IN YOUR home by certified groomer. Phone 478-5953.

LABRADOR PUPPIES. NAtional bloodlines. Yellow, $200. Black $150. 656-4179.

RABBITS IN CAGES, purebred and mixed breeds. Phone 477-1330.

FOR SALE: BABY BUDGIES, aviary run, 478-7388.

TWO SWEET NATURED fluffy kittens. Free. 652-2237.

PUPPIES FOR SALE. LAB AND Husky Cross. $5. 478-2653.

MALE ENGLISH SHEEPDOG, $200 or offers. 365 Gorge Road W.

FREE — ONE KITTEN, NINE weeks old. 383-6941 after 6.

POINTER LAB, MUST SELL, $20. 384-3955.

TABBY KITTENS FREE TO good home. 383-8495.

FOR SALE: 4 MONTHS, MALE budgie, $7. 384-2967.

FOR SALE BLACK MINIATURE poodles. 478-0226 or 656-3121.

RABBITS WITH CAGES, ALSO one turtle. 384-3026.

CANARY CAGE, STAND AND accessories for sale. 595-6375.

LOVING HOME FOR THREE 7-week-old fluffy kittens. 479-6415.

127 CHICKS, POULTRY HATCHING EGGS SUPPLIES

WANTED: POULTRY DRESSER, 40 birds. 478-9301.

128 LIVESTOCK SUPPLIES and EVENTS

BARN FOR SALE. APPROX. 12'x20', 2 stalls, tack room and hay storage. Well-built, easy to dismantle and rebuild. Like new, used for 9 months only. Excellent condition. Asking $600, below building costs. Call 658-8361.

BEAUTIFUL APPALOOSA, 5 years old, 14 h.h., English and Western, well-trained, good disposition. Excellent on trails and in traffic. Jumping potential. Asking $450. Call 658-8361.

AT LONG LAST, A LARGE SHIPment of Harry Hall Burghley 4-way stretch breeches, all colours, all sizes. Everything for horse and rider at Shanks' Saddlery, 764 Roderick Street, 384-5011.

SOOKE SADDLE CLUB ENGLISH Schooling Show, July 31, 1977 at our new ring at Sooke River Flats. Information 642-5735, 642-3985, 642-5960.

EXPERIENCED WESTERN rider wishes good horse for occasional riding in rural area near Victoria. Fee to be decided. Laurie work 477-4224, or home 477-5568.

FOR SALE: TO KIND COUNTRY home, 4-year-old chestnut T.B. Mare, 15.1 H. Gentle, has placed in shows. Good for junior rider. 477-2778.

BURROWS OR PONIES NEEDED by Fun City. Would like to lease 12 gentle animals next Spring. And ideas? Call Doug, 479-1122.

FIRST QUALITY HAY, LARGE weaner pigs, raw wool, grain fed lamb. Meadowbrook farm. 748-0030.

¾- ¼-HORSE, PINTO GELDING, goes English and Western, excellent trail horse. Phone 477-1046 or 477-4171.

QUARTERHORSE-ARAB GELDing, 15.2, 3½, goes English or Western. Excellent show prospect. $375, or offers. 656-3662, anytime.

KING, 2-HORSE TRAILER, DEluxe model, good condition, $2,500, also 4 year TB Mare, phone evenings, 652-3643.

BALED HAY WITH CLOVER, IN the field. $1 per bale. 652-1664 or 652-3704.

2 HOLSTEINS: ONE 4-YR.-OLD, one 16 mths purebred Heifer. Reasonable. 658-5345, evenings.

SADDLE, TACK, REPAIRS. Buggy and older Western Saddle for sale. 384-7238.

AUGUST 6TH, SHERWOOD Creek farm, open hunter trials, 9 a.m. for information, 478-1227.

HAY FOR SALE. DELIVERIES arranged. Griers Farm Ltd., Duncan, 746-6550.

128 LIVESTOCK SUPPLIES and EVENTS

FOR SALE, GOOD HAY, $60 A ton, Ralph Michell, 6858 Pat Bay Hwy., 652-1582.

SCOTTSDALE STABLES, FULL board, box stalls, riding ring, pasture, 478-9969.

22-MONTH-OLD REGISTERED thoroughbred chestnut, filly, ready for breaking. Phone 652-2444.

BARNSEY JUMPING SADDLE, complete, used Western saddle. 479-8698.

REGISTERED MILKING GOAT with female kid. Asking $100 both. 746-7833.

HEALTHY WEANER PIGS, 6½-weeks-old. $37 each. 478-1338.

TOP QUALITY HAY $1.75 A bale. Free delivery. 653-4556.

FOR SALE WEANER PIGS, 7 wks old, $35 each. 479-7891.

WANTED: ENGLISH SADDLE. Phone 384-7798 evenings.

USED ENGLISH HUSSAR SADdle, 17", $400. 477-4435.

FREE HAY, CUT AND TAKE away. 479-5683.

NEW HAY, $1.75 PER BALE, free local delivery, 477-5150.

LARGE BALES OF HAY, $1.50 each, in field. 478-0563.

130 HEAVY EQUIPMENT and MACHINERY

BOBCAT

HABITAT 2000
994 GOLDSTREAM AVE.
478-0811 DL 00784A
LANDSCAPING YOUR YARD?
SUMMER CLEAN-UP?
RENT A BOBCAT
Special Weekly Rates
Your Island dealer for Allis Chalmers-Melroe Bobcat tractors.

1965 GMC 3-TON BULK GARbage carrier with hydraulic dump, 6 cylinder, 5 speed, recent work on truck includes new paint, tires, king pins and brakes. Tested. Asking $1850. 479-6053.

FORCED TO SELL DUE TO illness, 825 Diesel Bobcat and 10' backhoe and single axle dump truck. To be sold as a unit, $25,000. Call after 6 p.m. 383-3659.

450 CASE CRAWLER, 4-1 BUCKet and Ext. backhoe. New motor and rollers, also truck and trailer for hauling. Offers. Loiselle Bros. 383-4568.

NEAR NEW, MODERN SHEET metal fabricating equipment for sale or will lease with option to purchase to responsible party. 479-6612.

ONE DEVILBISS PAINT SPRAY booth with 24" fan and motor, used 1 year, $1000 off new price. 385-3716.

WAREHOUSE DOCK LEVELLER, one-year-old, spring operated, now a surplus. Cost $1,400 — what offers? 388-4254.

1974 CAT LOADER BACKHOE, 1800 hours, 1967 Dodge 40-yard chip truck. 652-3898.

WANTED — BANDSAW, DRILL press, 6" belt table sander, clamps. 595-5766.

135 FARM IMPLEMENTS

GOOD SELECTION NEW AND used tractors, Stanwood Equipment Sales Ltd., 6805 Veyaness, 652-1231. Your Massey Ferguson dealer.

TWO HP ELECTRIC IRRIGAtion system, complete with pipe and heads. 479-6612.

ONE TD18A TRACTOR, WENCH, and blade, $3,500. 479-7476.

150 CARS FOR SALE

1976 TOYOTA CELICA LIFTback, 25,000 miles, sunroof, AM-FM radio, power play cassette, Q.I. headlights, immaculately maintained, $5,200. OBO. 595-7628, before 12.

1974 JEEP RENEGADE, 11,000 original miles, $10,000 invested. Immaculate condition, must be seen, $6,000. 385-5260.

ECONOMICAL, 1964 AUSTIN Cambridge, clean body, government inspected, $350. 81 Battleford Ave.

RARE CONVERTIBLE
'51 Meteor, complete stock, new top, asking $3500, open to offers. 383-0288 or 383-2415.

'66 PONTIAC PARISENNE, JUST tested, runs very well, $500 or best offer. 477-9282.

'77 HONDA HATCH, STANDARD, tach, 7,500 miles. $3400. After 5:30 p.m. 382-9461.

'75 VW RABBIT DELUXE, EXcellent condition, low mileage, must sell, moving. 598-8779.

'68 MONTEGO MX, BEST OFFER or trade hijackers and mags, 386-9896.

'65 CHEVELLE MALIBU, 283, 4 barrell automatic, $1,250 or best offer. 384-3718.

1973 TOYOTA CELICA ST, RADIals, AM-FM, under 50,000 miles, 387-6817 days, 385-4934 evenings.

1968 FORD FALCON WAGON, 6 cylinder standard, 21,000 original miles. $1675. 479-8707.

'73 VW BEETLE, RADIO, GAS heater, 48,000 miles, good condition, best offer. 642-3302.

'69 DODGE CORONET 500 HT, $800; '69 Fairlane Cobra, 428 CJ. 384-4975.

1976 CADILLAC COUPE D-VILLE, metallic silver, leather interior, fully equipped, 652-4353.

'71 FORD RANCH WAGON, 400 engine, 4 like new tires, $1800. 478-5329.

1974 GREEN CHEV, 2-DOOR hardtop, very well looked after. Offers. 477-9672.

1974 FIAT 128, LOW MILEAGE, 1-owner, excellent condition, $1,800 or nearest. 652-5786 after 6 p.m.

1973 DATSUN 1200, GOOD SHAPE, low mileage, $1750. 385-0295, 5:00-8:00.

1976 FEATHER DUSTER, 6 CYLinder, standard transmission, no reasonable offer refused. 388-7659.

1962 AUSTIN CAMBRIDGE, 60,000 miles, good condition, $250 or offers. 383-5751.

1968 VOLVO 144S IMMACULATE condition, original owner, complete service record. $2,000. 592-2381.

1968 FIREBIRD, 350, 2-SPEED automatic, $1,800 or offers. 595-2018, after 6.

ESTATE 1968 OLDS TORONADO, 42,000 miles, luxury and comfort. 382-7897.

1968 PONTIAC PARISIENNE, hardtop, power steering and brakes, good shape, $950. 479-0230.

MUST SELL — 1974 FORD VAN and MGB. 474-1741, 384-9790. Financing available.

1967 FORD RIDEAU, 289 RUNS good, quiet, tested in April, $500. 474-2051.

1974 CAPRI 2000, AUTOMATIC, sun roof, radio, radials on mags, low mileage. 477-2317.

1972 TOYOTA COROLLA 1600CC, 8-track, mags, $1700. Between 3-5 p.m. 385-8395.

BANK REPOSSESSION 1973 Toyota Celica, $2500 or best offer. 382-2105, 9 to 5.

'64 FALCON, V-8 AUTOMATIC, low mileage, good condition, $350. 477-4171.

1967 VOLKSWAGEN BEETLE, excellent condition, 68,000 miles, $1000. 385-0627.

71 FORD CAPRI, 54,000 MILES, clean, $1750 or best offer. 656-6806.

1968 CHEVELLE 2 DR. HDTOP. 307 turbo, $1,000. 478-7260, 478-7695.

1969 CUTLASS SUPREME, VERY good condition. Offers. 595-2878.

FOR SALE — 1969 CAMARO Z28, needs work, offers. Phone 382-8544.

1974 FORD GALAXIE 500, 351 V8, asking $1950. 388-7659.

1964 FORD FALCON FUTURA, needs some work, $200. 652-3674.

'69 DATSUN 510, LOW MILEAGE, extras, phone 477-2237 after 6:30.

1956 FORD GALAXIE, IN FAIR condition, must be sold. 598-7639.

'56 CHEV 4-DOOR SEDAN WITH sidewinders. Best offer. 595-0291.

1967 BUICK WILKCAT, $150. Phone between 6-7 p.m. 382-1278.

1962 CORVAIR, FOR SALE, parts or whole. 479-0005 or 595-7437.

150 CARS FOR SALE

McCALLUM
DATSUN
VOLVO
McCallum Motors Ltd.

FRESH TRADES FOR SALE
HOLIDAY DRIVING

75 ASTRE SJ 2-dr. hatchback, 4 spd., radio $2395

74 FORD PINTO 2-dr. S.W. Auto. trans., radio, roof rack $3195

76 CHEV ¾-ton pickup and canopy, automatic $5395

75 DATSUN 710, 2 door, 4 speed, radio $3495

75 AMC PACER, 2 door, automatic, power steering, power brakes, radio. Lots of room! $3495

73 AUDI FOX, 2-dr., 4-spd., radial tires $2995

70 DUSTER 2-door, hardtop, V-8, automatic, power steering, power brakes, radio $1795

72 MAZDA PU, 4-speed, radials $1895

75 HONDA CIVIC, 2-door, hatchback, 4-speed, radio, new paint $2995

67 CHEVROLET CAMARO, V-8, automatic, radio $1795

100 POINT BCAA INSPECTED

DOWTOWN
1101 YATES AT COOK
382-6122 Dlr. Lic. 00850A

COLWOOD
1836 Island Highway
478-1741 Dlr. Lic. D-00850A

Speedway MOTORS LTD.
VOLKSWAGEN
PORSCHE
AUDI

TRADES TRADES
WE NEED
TRADES
on any of these
BRAND NEW
AUDI FOXES
AUDI 100's
PORSCHES
VW CAMPERS
TRADE NOW
for premium $$$
DOWNTOWN
971 Yates Street
at Vancouver
Dealer Licence No. D-00486A
385-2415

MADSEN
MOTORS LTD.
2691 Sooke Rd. (Glen Lake)
478-5011

76 VALIANT 4 dr. Red.	$3895
76 VW Rabbit, yellow	$3695
75 MALIBU Classic, Maroon	$3495
74 VISTA Cruiser, Brown	$4795
74 TORINO Squire, Gold	$4195
74 CUTLASS 2-dr., blue	$3795
73 VEGA wagon, auto., green	$2195
73 GRAN TORINO 2 dr, Blue	$2495
71 CHEVY Nova 2 dr, Green	$2195
71 MAZDA 2 dr, Blue	$1195
71 HORNET 2 dr, std., red	$1095
70 VW Bug, orange	$1395
69 CUTLASS 4 dr, blue	$1695
68 BEAUMONT wagon, green	$1295
69 EPIC, blue	$ 595
68 DATSUN, auto., beige	$1095
68 VOLVO 4 dr, auto	$1295
67 FAIRLANE 4 dr, white	$ 795
66 BUICK 4 dr.	$1095
63 FALCON wagon	$ 295

MANY MORE TO CHOOSE FROM

BANK FINANCING
No Down Payment
Up to 48 Mos. O.A.C.
OPEN 9 A.M.-8 P.M.
DL 00569A

1972 INTERNATIONAL TRAVELall 4-wheel drive. Power steering, power brakes, automatic, dual tanks, only 25,000 actual mileage. $3900 or offers. 477-1142.

67 CAMARO S.S. 350, HOLLEY, Muncie 4-speed, new clutch, radials, rally wheels, tapedeck, offers on $2200. 4091 Glanford, 479-4476.

71 PINTO 44,000 MILES, STEEL belted radial tires, radio, $1,150. 385-8959.

71 MERCURY MARQUIS, GOOD condition. $1,800. or nearest offer. 474-1955.

WAGON. 73 FORD TORINO. 59,000. Roof rack. Radio. $2800. 385-2976.

NICE LITTLE SECOND CAR OR students car, 1971 3-door Pinto, plus extras, $1,100. 477-9985.

1969 FORD LTD STATION wagon, offers. 385-5118 after 6 or weekends.

1973 CORTINA, GOOD CONDItion, $2,000 or best offer. Call Ruth at 598-7282.

73 PLYMOUTH BARRACUDA, good shape. $3000. Call Reg 478-7608.

69 AUSTIN AMERICA, $1100. 384-7285.

'69 CUTLASS, VERY LOW MILEage. Phone after 5 p.m. 386-9560.

1976 MALIBU, 4 DR., HARDTOP. Phone 383-4342.

67 CAMARO S.S. 396, 4-SPEED, lots of extras. Offers. 595-4641.

MUST SELL 1974 MUSTANG II Ghia, V-6, 21,700 miles. 383-8645.

150 CARS FOR SALE

ENSIGN CHRYSLER PLYMOUTH

JULY JUBILEE SALE

Cars Checked by Car Clinic Diagnostic Centre

2-Year Gov't Tested Written Warranty

77 Volare S.W.
76 Volare S.W.
72 Valiant
75 Valiant Duster
70 Ford Ltd.
72 Datsun 510 Wgn.
75 Plymouth Fury Salon
74 Dodge Challenger
73 Mazda S.W.
76 Dodge Colt
72 Chrysler New Yorker
76 B.M.W. 2002
74 Pontiac Ventura
77 Honda Civic
71 Valiant Duster
75 Datsun B210
74 Pontiac Astre G.T. S.W.
70 Ford LTD
76 Chrysler Cordoba
76 Volare Premier
74 Ford Pinto
76 Dodge Charger
76 Valiant Duster
74 Satellite Regent S.W.
70 Buick Skylark
75 Volvo 164
76 Valiant Custom
70 Mercury Marquis
75 Toyota Corolla
75 Chrysler Cordoba
75 Olds Toronado
75 Olds Cutlass S
75 Pontiac LeMans
68 Olds Delta
74 Ford Mustang II
76 Fury Salon
73 Mercury Montego MX
75 Valiant Scamp
75 Plymouth Gran Fury
73 Chrysler Newport
75 Dodge Coronet
76 Gran Fury
75 Fiat 124
76 Valiant Brougham
76 Plymouth Arrow
74 Valiant Duster

No Down Payment
100% Bank Financing
INCLUDING
AUTO. INSURANCE
O.A.C.

ENSIGN
Chrysler-Plymouth Ltd.
DOWNTOWN
YATES AT COOK
Dealer licence number D495A
386-2411
Open Weekdays
Till 9:00

PLIMLEY
BRITISH LEYLAND
1010 Yates
382-9121

'70 Mercedes 280 SE	$8400.00
'74 Cougar XR7	$4895.00
'74 Mazda 808	$1995.00
'74 Fiat 128	$2195.00
'74 Maverick A.T.	$3295.00
'74 Austin A.T.	$2695.00
'74 Datsun Wagon	$2895.00
'74 Austin Std.	$2595.00
'73 Mazda RX2	$2195.00
'73 Mazda Wagon	$1995.00
'72 Fury II	$1295.00
'72 Toyota	$1395.00
'71 Valiant	$1945.00
'70 Toyota Corona	$1375.00
'70 Viva GT. A.T.	$1495.00
'68 Fleetwood	$3400.00
'67 Volvo 144	$1600.00
'67 Dodge Dart GT	$ 995.00
'67 Polara	$ 895.00

Open 9 a.m.-9 p.m.
Dealer Licence 572A

1963 ACADIAN STATION WAGON, 6-cylinder automatic, only 68,000 miles, tested. Bargain — $495. 384-5827.

'61 VW BUG, RUNS. MOTOR weak, needs valve job. Body okay, trans and brakes good. $300, offers. 386-6596.

75 SS NOVA, 2-DOOR, AUTOMATic. Includes radio, tape deck, tilt steering wheel, radial tires. 25,000 miles. Asking $3,800. 642-3561.

1968 CUTLASS SUPREME, 2-door, power steering and brakes, tested, $1,000 or trade for boat and motor of same value. 479-3854.

YOUNG PERSON'S SPECIAL: 1963 Falcon 2-door, new clutch and brakes, rebuilt engine, many extras, must be seen. 479-3512.

BEAUTIFUL 1969 MARQUIS Brougham. Tested, 100,000 miles of loving care. Must be seen $1,395. 385-0177.

1968 BEAUMONT SD. REBUILT 396. Cam, headers, 4 barrel, new paint, new vinyl roof, N50's on mags. 382-6205.

1969 FORD FALCON, 6 CYLINder, $850. Also 1973 Mazda, RX3, many extras, $2000 or best offer. 477-8796.

150 CARS FOR SALE

METRO HONDA

77 HONDAS!

FAST PARTS & ALL-STAR SERVICE!

1-W 100%
12 Mo. - 12,000 Mi.
Power Train Warranty available on '72 and newer autos.

USED CARS

SPECIAL!
67 MERCEDES 200D
Diesel, 4 speed, floor shift. One owner, local car. Like new! $4895

72 240Z	$3995
73 Nova H'back	$2995
72 Mazda, A.T.	$ 995
73 Datsun P.U.	$2995
75 Datsun '710'	$2695
72 Corolla, A.T.	$1995
73 MGB	$3895
74 Spider 124	$4890
72 BMW 200Z	$3995
76 Hondamatic	
75 Hondamatic	
86 Honda Hatchback	

388-6921
9 a.m.- 10 p.m.
METRO HONDA
2151 Blanshard
NEXT TO THE ARENA!
Dealer Lic. D.01627A

METRO HONDA

Wille Motors

"CARS and WAGONS"

66 BELVEDERE 6, 2-dr. Ht.	$ 795
71 CHARGER SE, must see	$2695
72 OLDS Wgn, loaded	$3995
72 GOLD DUSTER, 318, auto.	$2495
73 VENTURA Sprint	$2595
73 SATELLITE Stn. Wgn.	$2595
74 DART Sport, 6, auto.	$2895
75 MONTEGO MX wagon	$3795
76 DART 6, full power	$4195

TRUCKS, VANS, MOTORHOMES

68 VW Camper Van	$1995
69 JEEP Comando 4x4	$2195
69 GMC IT chassis camper	$4295
72 VW Camper Pop top	$3295
73 CHEV ½ ton long van	$2495
74 TOYOTA Landcruiser 4x4	$4195
74 STEURY, 20' tent trailer	$2195
74 FORD F-100 PU 4x4	$3495
75 DODGE ¾-ton pickup	$4595
75 BRONCO 4x4 V-8 auto.	$4995
75 CHEV ½-ton long van	$4295
75 GMC 1-ton Long Van	$5195
76 DODGE Ram Charger 4x4	$5995
76 GOLDENEARS Camper	$12,295
77 GOLDENEARS Camper	$11,195
77 DODGE ¾-ton pop-top van	$8895

Many more to choose from

WILLE MOTORS LTD.
Dlr. D-00840A
3240 Douglas at Cloverdale
382-2313
OPEN WEEKDAYS 9 'til 9 P.M.
SAT. 9 'til 5 P.M.

SALE OR TRADE
For smaller automatic car or stationwagon. 1975 Mercury Montego MX Villager stationwagon. 400 engine, not yet 2-years-old, 27,000 miles, excellent condition. 1 owner. Power steering, brakes, windows, comfort zone, air conditioned-heating plus loads of extras. Replacement cost new in excess of $9,000. Asking only $5,750 for quick sale. Call 386-3302 or 474-1720.

SIDNEY CAR MART
Shop in Sidney and SAVE!
NEW and USED
Cars—Trucks—Motorcycles
and Aircraft
9757 5th St. D01591A 656-2432

69 CHRYSLER NEWPORT 2-door hardtop, 383, automatic, bucket seats, new tires, crimson red with white vinyl top. One owner, excellent condition. Asking $1,500. 474-2610.

MUST SELL '66 CHEV. S.S., 327, 2-speed automatic, power steering, power brakes, new brakes, muffler and front end. Good condition all around. Offers. 598-6106, after 6 p.m.

GOING INTO BUSINESS, MUST sell 1974 Yellow Toyota Corolla, 42,000 miles, standard, immaculate condition. $1995 or nearest offer. 386-7664, after 5 p.m.

HAVE BOUGHT NEW CAR, must sell '73 Toyota Celica ST, very good condition, offers, 477-1930.

1971 PINTO 2 DOOR, 63,000 miles, mechanically sound, needs minor work. For further information phone 388-4441, local 25.

1969 CORTINA 2 DOOR STANdard, clean, good tires, excellent running order. Priced for quick sale at $450. 479-6606.

'67 PONTIAC, LTN, 283 POWER steering, automatic, running order, new rubber, asking $325. 478-3901.

1964 CHEVY II, 6 CYLINDER, automatic, good condition. 84,000 miles, $550, 478-9286.

'67 VW SQUARE BACK STATION wagon, good running, clean body, 4 speed, $895. 598-5595.

'76 CADILLAC
Coupe DeVille — Offers!!!
383-6405, 382-7402.

'66 DODGE CORONET, STANdard transmission, slant 6, 74,000 miles, $550. 477-4158.

68 LINCOLN, TWO-DOOR, ALL black with black vinyl roof, power everything. 479-6459.

MUST SELL — 1972 METEOR, 351 cu. in., $1,600 or offers. Call 384-4063, after 6.

72 VEGA HATCHBACK, GOOD condition, one owner. 382-4440 after 5 p.m.

1974 VEGA GT STATION WAGON, like new, spotless, 24,000 miles, tach, clock, asking $2150. 595-8179.

1962 CHEV 4-DOOR, MECHANIcally sound, $350 or highest offer. Phone 652-1283.

'74 SUPER BEETLE, RADIO, tape deck, radials, excellent condition, $2,400. Phone 474-2847.

72 CELICA, MAGS, RADIALS, new paint, Immaculate. $2500. 479-2912.

1967 ROVER 2000 CC, $450. (Ladysmith) 645-2820 after 6:00 p.m.

73 TOYOTA COROLLA STATIONwagon, automatic, excellent condition. $1,900. 598-3184.

1976 GREMLIN, 14,000 MILES. Excellent condition, 595-2871 after 5 p.m.

MINI WAGON, 1970, NEW clutch, timing chain, valve grind, asking $900. 384-1835.

BUICK LESABRE, '69 PERFECT condition, loaded with extras, 656-1635.

1976 DATSUN B210 STANDARD, 10,000 miles, 2998 Colquitz Avenue. After 6 p.m.

1972 DATSUN 510, LOW MILEage, asking $1300. Phone 386-2386, after 5.

'71 CORVETTE PANEL TOP, 350, four-speed, $5500. 1333 Walnut.

1959 CHEV PANEL TRUCK, FOR parts. 385-8026.

1974 FIAT 128 STATION WAGON, excellent condition, $2275. 478-4968.

150 CARS FOR SALE

Brian Holley MOTORS LTD.
SUBARU
VOLVO

FINAL 76 VOLVO CLEAROUT
(The 77's are here)

3 ONLY NEW

1 AUTO WAGON 245
GREEN $7085

1 AUTO 4 DR. SEDAN
DARK BLUE $6775

1 4-DR. OVERDRIVE SEDANS (U.S. Spec. with Power Steering)
BURGUNDY $6775

PREMIUM USED VOLVOS

1975 244 auto sedan, finished in metallio blue with striped cloth interior, radio, wheel trims, etc. $5695

1975 244 4 Dr. 4-speed with Overdrive, Lt. Green with brown cloth interior. Radio, etc. One owner, car in excellent shape $5295

1974 144 GRANDLUXE, AM-FM radio and air conditioned. 4-speed manual with overdrive. Deep orange with black leather, radial tires, etc. $5295

1974 145 wagon, automatic. One owner, car in clean condition. New tires and just serviced $3995

RARE 1968 122S wagon. One local owner, documented history. Recent motor overhaul. Body and interior in outstanding condition. A very desirable wagon $2995

Brian Holley
MOTORS LTD.
3319 DOUGLAS
Between Woodwards and Woolco
DL 00903A 384-1161

REG. MIDGLEY
AMC Jeep

WHY
Would You Buy A Used Car
ANYWHERE ELSE?

We Guarantee Our Cars! We Safety Test Our Cars! We Take Special Care in Reconditioning and Cleaning Our Cars! We Price Our Cars Fairly!

DON'T TAKE OUR WORD FOR IT, COME ON OUT, HAVE A LOOK!

'74 HORNET 2-DR	$2277
'73 HORNET 2-DR.	$2177
'75 DODGE DART	$3677
'71 OLDS ROYALE	$1877
'75 VALIANT CPE	$3677
'71 MATADOR H.T.	$2277
'68 CHRYSLER SED	$1277
'74 FIAT 128	$1997
'75 GREMLIN "X"	$2977
'75 DATSUN 710 CPE	$3677
'75 PACER 2-DR.	$2977

WE TAKE JUST ABOUT ANYTHING IN TRADE!

REG. MIDGLEY
AMC Jeep
736 Cloverdale 385-8756
DL 00247A

BILL CARTER'S CARS LTD. HAS a large selection of good used cars under $1000. 2538 Government Street, between Bay and Hillside, open 9 a.m. to 8 p.m. 385-1716, D00908.

HOMELY, BUT RELIABLE, 1970 R-8 Renault. Tested, new battery, radial tires, dealer maintained, excellent economy. Asking $695. 386-2897, evenings.

'66 DODGE TWO-DOOR HARDtop, 4 bucket seats, consul, tested, good mechanical condition. $1100 or offers. Phone 592-0683, 1508 Bank Street, between 5 and 9:30 p.m.

'76 PLYMOUTH DUSTER COUPE. 6-cylinder slant automatic. Power steering, power brakes. AM-FM cassette. In mint condition. Offers. 383-6953.

AUSTIN 1100, 1968, 33,000 MILES, $850 or offers. Phone 598-6819.

1967 CANOS ACADIAN V-8, MUST sell this week. 382-9420.

1966 AUSTIN 1100. ENGINE AND muffler just installed. No rust, nice condition. $550. 478-6764.

1971 DATSUN 510, EXCELLENT shape, low mileage, many extras. 479-4107.

67 VW BEETLE, $600 OR BEST offer. 595-8282 or 384-3763.

58 CHEV FOUR DOOR BELAIR, 6 cylinder, runs, $125. 384-6365.

1972 CAPRI 2000
$2050. 382-8366, AFTER 5.

'64 IMPALA, SUPER SPORT, EXcellent condition, 5-7 p.m. 479-3165.

'73 OLDS CUTLASS, IMMACUlate, $3295 or best offer. 598-2690.

150 CARS FOR SALE

DOUGLA
VOLKSWAGEN
PORSCHE
AUDI

NEW VW GET-AWAY CAMPERS
ON DISPLAY NOW!

PREMIUM USED

76 TOYOTA Corolla, 4-spd.	$2995
75 MONTE CARLO, A.T.	$4195
75 AUDI 100LS, AT	$1695
75 AUSTIN MARINA, A.T.	$3195
75 Dodge Sport. A.T., P.S., P.B.	$3695
74 CELICA, 4-spd.	$3695
73 Audi Fox. 4-spd.	$3995
73 Pinto 3-dr., 4-spd.	$1895
72 Vega, 4-spd.	$1595
72 Toyota, 4-spd.	$1495
71 VW Beetle, 4-spd.	$2495
70 Maverick, A.T.	$1695
70 Viva, A.T.	$ 995
68 Volvo, 4-spd.	$1295
67 Austin 4-spd.	$ 895
66 Buick Special	$1195

100 PER CENT FINANCING O.A.C. SCOTIA PLAN

Douglas Volkswagen Ltd.
Porsche - Audi
3329 Douglas Street
388-5466
Dealer Licence 00341A

Cornell
CHEV/OLDS
Cadillac
CHEVROLET TRUCKS
Sales/Service 385-5777

76 NOVA 4-Dr. auto
76 CUTLASS Supreme 2-dr.
75 IMPALA HT
74 VEGA wgn., 4 spd.
76 VW RABBIT, 4 spd.
74 AUSTIN Marina 2-dr.
74 PONTIAC Ventura
74 FORD 4-dr. wagon
73 IMPALA, 4 dr.
74 NOVA 2-dr. auto
73 COMET 4-dr.
73 TOYOTA 1600 2-dr.
73 PONTIAC GRANVILLE CONVERTIBLE
73 SATELLITE 4-Dr. Wgn.
75 ROYAL Monaco Br'hm
77 MONTE CARLO, 2 dr.
71 PLYMOUTH 2-dr. ht.
71 TOYOTA Corolla wagon
71 IMPALA 4-dr. HT
71 HORNET 2-dr. Auto
77 CUTLASS 'S', 2 dr.
70 CHEV 4-dr.
70 METEOR 4-dr. wagon
69 TORINO GT 2-dr.

TRUCKS!!
67 FARGO ½ ton
72 CHEV ½ ton canopy
73 VW Camper Van
75 CHEV ¾ ton camper package.
75 FORD ½ ton, canopy
76 CHEV ½-ton pickup
77 CHEV ½-ton Pickup

CORNELL
CHEV-OLDS LTD.
3050 Douglas—385-5777
Dealer Licence D-00681A

PAINTER
MOTORS LTD.

76 CADILLAC Coupe	$10,700
75 TORINO Squire Wagon	$4295
75 DATSUN, 10,000 mi.	$2695
74 CHEV ¾ ton 27,000 miles	$4,195
73 MUSTANG Fast Back	$3,695
73 CUTLASS S, V8, auto	$2995
73 PINTO Squire Wagon	$1995
72 OLDS Toronado, loaded	$3595
72 TOYOTA 1600, 4-speed	$1795
71 BUICK Centurion, air	$1995
71 CADILLAC Eldorado	$3995
70 COUGAR V-8, auto	$1995
70 CHALLENGER V-8 auto	$2995
69 MALIBU 2 dr. Hardtop	$1895
67 MUSTANG V-8 auto. p.s.	$1895
65 T-BIRD, V-8, auto.	$2295

AND MANY OTHERS TO CHOOSE FROM

1513 QUADRA at PANDORA
D-00346A 385-0122

LOWEST PRICES IN TOWN AT ART'S CARS SALES
642 Burnside E. 383-8302 DL-00286A

74 NOVA Hatchback, 4 spd.	$3995
71 MUSTANG Mach I	$3495
70 BARRACUDA convertible	$2995
63 PONTIAC convertible, restored	$1295
63 RAMBLER SW	$ 195

MANY MORE TO CHOOSE FROM

'68 CUDA, 340, SPORTS COUPE, $1,800 or best offer. 478-3546.

150 CARS FOR SALE

peter pollen ford
FORD

7 DAY MONEY BACK GUARANTEE

OVER 75 USED CARS AND TRUCKS TO CHOOSE FROM

PETER POLLEN FORD
YATES AT COOK
384-1144
D 00745A

73 COMET
Immaculate local 4-door sedan. Economy 6 engine with automatic transmission. Radio, carpeting. Deluxe interior-exterior package. Vinyl roof. Radial tires. 12 month-12,000 mile warranty available. For personal service please call Tom Hutton at Cornell Chev. Olds Ltd., 385-5777, or res. 385-7329. D00681-A.

'71 CUTLASS "S"
2-door hardtop, power steering, power brakes, radio, automatic transmission, tinted glass, rear defogger, buckets, console, air conditioning, 350 motor, 43,000 miles, $2450, 478-6563.

CHERRY!
'65 Barracuda, 273 Commando, factory 4-speed, under 20,000 miles on complete fresh drive-train. Must be seen. Offers on $3000. No triflers. 592-3844, after 5:30.

1963 AUSTIN CAMBRIDGE, 1969 MGA engine, steel belted radials, dual Triumph carburator, oil cooled transmission, $300 firm. Call 9 a.m. to 9 p.m. 598-3852.

1962 CHEV IMPALA 2D.-HT
Immaculate condition. Stock 283-2 speed auto., power steering. Very well looked after, $1,200. 384-1047 or 383-0338.

74 VOLKSWAGEN SUPER BEEtle. 35,700 miles. Radio, cassette, gas heater, rear window defroster. Immaculate. Private. $2,295. 595-6718.

VEGA HATCHBACK, 1974, brown, standard, excellent mileage, radio, bucket seats, excellent condition, $1800 or best offer. 592-2668.

'56 MORRIS OXFORD WOODY Wagon, all body work done, good running order, must be seen, $375 or offers. Ask for Doug, phone after 6 p.m. 656-2992.

1965 CHEV IMPALA SS, 350 4-barrel, 2-door hardtop, buckets, console shift, loaded, many extras. Offers. 592-0683 between 5 and 7:30 p.m.

1968 PONTIAC FIREBIRD CONvertible. Baby blue, 16,000 miles, power steering, power brakes, automatic, 400 4-barrel, factory rebuilt engine. 595-8221.

FIRST GOOD OFFER
On 1972 Vega GT, 4 cylinder automatic, new transmission, tested 'til November, good condition, was asking $1,200. 474-1456.

SACRIFICE SALE
1966 Buick Wildcat, power steering, brakes, and windows, $675 or nearest offer. Must sell. Phone after 6 p.m., 383-9243.

1970 BEETLE, MUST SELL, going to States. Excellent one owner condition in all respects. AM-FM, rebuilt. $1600. 384-2040.

1975 BUICK APOLLO, 4-DOOR, automatic, power brakes, power steering, radio, 11,000 miles, excellent condition, $4,000. 478-7266.

1975 VW RABBIT, MUST SELL, excellent condition, 20,000 miles. Extras. Offers on $3,500. Call after 5 p.m. 595-5264.

1972 CAMERO
350 automatic, vinyl top, 4 new radials, custom paint, very clean. Asking $3,500. 595-6158.

1966 RAMBLER, AUTOMATIC, good condition, 64,000 miles. $450. View at 2538 Cedar Hill Road. 383-5347.

'66 CHEVELLE TWO-DOOR hardtop, new motor, turbo 350, 411 rear end, interior needs carpets. Offers. Isobel, 479-3784.

64 VW BUG, FACTORY REbuilt engine, good tires including spare, good brakes, excellent body, $700 offers. 386-6596.

MUST SELL, MOVING, 69 CHEvelle Malibu, low mileage, excellent shape, just tested. 478-2480 or 382-5617.

1964 CHEVELLE STATION wagon, rebuilt 350, rebuilt automatic transmission. Good condition. Asking $800. 383-9073.

'65 BUICK SPECIAL, V-8 AUTOmatic, radio, tested, good running condition, $300 or offers. 478-5866.

1975 PLYMOUTH VALIANT. V8, immaculate, 23,000 miles. Call 383-4342.

1969 TOYOTA COROLLA sprinter, good running order, $700. 478-5029.

1972 PONTIAC VENTURA, 350, automatic, like new, 47,000 miles, 595-8179, asking $2,000.

1967 PONTIAC PARISIENNE, good condition, asking $795. 479-8404, 1161 Roy Road.

MUST SELL 1957 PONTIAC, slant 6, automatic, 4-door, asking price $375. 384-8908.

1965 FORD GALAXY 500, POWER brakes, power steering, good condition. $500. 477-1522.

150 CARS FOR SALE

THREE POINT MOTORS

ALL CARS BCAA INSPECTED

76 DATSUN F10
Metallic blue, radio $2,995

76 DODGE ARROW
Metallic blue hatchback, automatic, 6,000 miles $3,595

76 MAZDA 808
Red four-loor sedan, automatic. Only 2,500 miles $3,395

76 DATSUN 710
Red four-door sedan, radio, 10,500 miles $3,795

76 DATSUN 710
Four-door automatic, red with white vinyl roof, radio $4,295

76 DATSUN PICKUP
Automatic, heavy-duty bumper, truck mirrors $4,395

76 DATSUN PICKUP
Automatic, deluxe canopy, mag wheels, radial tires, heavy-duty bumper, truck mirrors, radio, other extras $4,695

75 AUSTIN MARINA
Deluxe olive green coupe, radio $2,495

75 DATSUN 710
Very sharp four-door sedan, blue with white vinyl roof, radio $3,295

75 MERCEDES 280
A beauty! Balance of factory warranty $13,975

74 TOYOTA PICKUP
Deluxe canopy, radio $2,995

74 DATSUN B210
Two-door, automatio, 21,000 miles, Michelin radials $2,995

73 TOYOTA CORONA
Sedan, ralio $2,295

73 TOYOTA COROLLA
Blue 1600 coupe with mags, radial tires, radio $2,495

73 VOLVO 164E
Gold sedan, black leather, automatic, sun roof, radio-tape deck, radials $5,395

72 CORTINA
White sedan, radio $1,695

69 PONTIAC
Hardtop, 350 V-8 automatic, only 52,000 miles $1,395

77 DATSUN CLEAROUT SALE PRICES NOW AT

Open 'Til 9 P.M.

SHOW YOU CARE DRIVE SAFELY

2620 GOV'T AT HILLSIDE
385-6737

Dealer Licence D00740A

Millstream CHEVROLET

74 MGB ROADSTER, 4-speed, radio. Finished in Mallard blue. Very clean $4450

72 PONTIAC 9-passenger wagon. Finished in bronze with fawn interior. $2750

76 CHEV ¾-ton pickup, 8, 4-speed, power steering, power brakes, radio. Finished in gray. Exceptionally clean. Low mileage unit. $6250

75 CHEVROLET ½-ton pickup, V-8, automatic, power steering, power brakes, radio. Finished in tan and white. $4950

OPEN
MON.-FRI.
8:30 a.m. - 9 p.m.
SATURDAYS
9 a.m. - 6 p.m.

Millstream Chevrolet Ltd.
1730 Island Highway
474-1211
Dealer Lic. D01384A

1964 PONTIAC, 2-DOOR HARDtop, bucket seats, console, new tires, runs good, asking $450. 1972 Buick LeSabre 4-door hardtop, excellent condition, $2750 or offer. 385-7994.

MUST SELL
1970 Plymouth Satellite, slant 6 automatic, radio, power steering, new paint, excellent shape, super clean, 9ish or best offer. Shawnigan, 743-9653.

1967 BEAUMONT, CUSTOM TWO-door hardtop, 327, 4 barrel, 4-speed stick, radio, tach., new paint, mags and tires, $2500 (or best offer). 479-2290.

1970 MUSTANG
Super buy, must be seen to be appreciated. 386-3820.

1972 CHRYSLER NEWPORT
1 owner, power steering, power brakes, radio, 400 cubic inch engine. Excellent condition, $2100. 477-5164.

1975 FIREBIRD
Excellent condition, extras, low mileage. Call 385-0572.

1976 VEGAS H BACKS.
Phone 383-4342.

150 CARS FOR SALE

SUBURBAN MOTORS

HOME OF
LINCOLN, MERCURY, MONARCH, METEOR, COUGAR AND XR7, COMET, BOBCAT, CAPRI II, FIESTA, AND FORD TRUCKS!

COOL BUYS for HOT DAYS!

75 MONTEGO, 4-door Brougham. Deluxe interior, air conditioning, white. $4595

75 MONTEGO Villager wagon. Third seat, air conditioning. Blue. $4795

75 MARQUIS, 4-door Brougham. Loaded with extras, including air conditioning. Green. $5295

74 TORINO ELITE, 2-door. V8, automatic. Cool, cool, air conditioning. Green. $4495

74 CADDY, 2-door. Loaded! Finished in silver with blue trim. $7295

74 VOLVO, 164E. Automatic, stereo, air conditioning. Blue! $4195

A COOL SELECTION OF BRAND NEW AIR CONDITIONED UNITS!

SUBURBAN MOTORS
3377 Douglas St.
386-6131
Dealer Lic. 00863A

De Pape

$$GREAT$$ SAVINGS

OPEN 8:30 to 5:30
CLOSED SAT-SUN

76 CAMARO
Auto, PS, PB, tilt wheel, 12,000 mi.

'74 Mercedes 450 SE
4-dr., electric sunroof, stereo
SOLD
driven, local Victoria car, superbly maintained.

77 JAGUAR XJS
coupe. Loaded. Exciting.

77 CADILLAC
Coupe, 1800 miles, loaded.

77 Toyota Wagon
6 cyl. Auto., P.S., P.B., New.

76 CADILLAC
Eldorado, air, stereo, 17,000 mi.

76 CADILLAC
4 dr., air, stereo, loaded.

76 Lincoln MK IV
Air, stereo, moon roof, 18,000 mi.

76 TRIUMPH TR-7
Stereo, Tape, Sunroof, 12,000 miles.

73 GALAXIE 500
4-dr., air, excellent condition.

73 AUDI 100LS
4-dr. auto, radio. Bargain. $2995

70 THUNDERBIRD
White with white interior. Mint!

68 FIREBIRD
V-8, auto., new paint, new motor.

66 Datsun Roadster
Convertible, 1600, super condition.

66 FORD Wagon
V-8, auto., P.S., P.B.
NOW $695

Many More
DePape Motors Ltd.
1407 BROAD ST. 384-8033
D-00264A

TRANSPORTATION SPECIALS
'66 Corvair, automatic, $250; '58 Vauxhall $175; '68 Cortina $185. Sports and Classic Cars Ltd. 384-1721, 592-3121. Dealer 00244A.

BODYMAN SPECIAL. '69 DODGE Polara, V-8, automatic trans., new rubber, mechanically sound, some body damage. 383-1965.

'72 VOLKSWAGEN STATION wagon, new fuel injection motor, automatic, radials tires, $1900. 656-5284.

1969 BUICK SKYLARK, V-8 automatic, power steering, radio, good condition, $950. Phone 652-1440 or 652-5870.

1967 T-BIRD, 75,500 MILES, 1966 Red Mustang Convertible, 6 cylinder, 4-speed, 95,000 miles. Call 9-5:30, 383-5544.

VOLVO 142 S, FORCED SALE, returning to England, very good condition throughout. All offers considered. 479-5655.

'75 MAZDA 2-DOOR SPORT, 28,000 miles, great shape, offers. Norm Junior, 478-6473.

'63 PONTIAC, $150, SAFETY INspected, good rubber, new battery. 595-1340.

'69 RENAULT, LEAVING country must sell. 652-3613.

HONDA ODESSEY, PHONE BEtween 6 and 9. 642-5634.

1976 CHEV. 9-PASS WAGON.
Phone 383-4342

150 CARS FOR SALE

Garden City Auto Sales Ltd.

LOOK AT THESE

76 CADILLAC "EL CAMINO"
Extremely rare! Ideal for rich golfers who want to take their carts home. $14,900

74 CAPRICE "CONVERTIBLE"
Includes: Power windows and tape deck. $4695

76 THUNDERBIRD
Loaded, low miles. $8995

68 CORVETTE
350 auto, power steering, power brakes, 2 tops. $6295

70 BARRACUDA "CONVERTIBLE"
318 auto, mags. $2995

All Offers Considered
TRY YOURS!

SEE US ABOUT LEASING YOUR NEXT CAR

2978 Douglas
382-9111
D-00319A

EMPRESS
PONTIAC BUICK GMC

AS IS
NO WARRANTY
TRANSPORTATION SPECIALS

68 Plymouth, 2 DR $579
67 Buick 4 DR $454
69 Buick 4 DR $882
72 Pontiac 4 DR $1097
72 Chevelle Wgn $1493
65 Oldsmobile 4 DR $386

OPEN
Mon.-Thurs. 9-9
Fri.-Sat. 9-6
2867 Douglas at Topaz
382-7121 D.L. D01227A

CHROME DELUXE DASH IN this big beautiful blue 1960 Oldsmobile Super 88, everything tickety-boo from engine to body (except dent in back door), $250 takes this excellent transportation. 598-2079.

'68 PLYMOUTH ROADRUNNER, 383 4-speed, immaculate condition. Many extras. 73,000 miles. $2,500 or nearest offer. Ted 477-8778.

'66 DODGE CHARGER, SILVER, red interior, 383 4-barrel, tested, low mileage; '69 Dodge RT, 440 Magnum, tested, red with black vinyl roof, $1500 each. 383-8286.

RELIABLE '66 DODGE 2-DOOR hardtop, rebuilt, 318 automatic, power steering, great condition. $750. 592-2646.

'68 METEOR, 2-DOOR HARDTOP, 390 cu. in. motor, mags all round, excellent condition, phone after 5 weekdays, 383-2434.

ABSOLUTELY IMMACULATE, 1965 Austin Cambridge, 27,000 original miles, must be seen, serious inquiries only. $1600. 656-4407.

MUST SELL BY JULY 31ST, 64 Buick Skylark, 2 door hardtop, engine done over, $400 or closest offers. 478-1909 or 478-5240.

1973 PONTIAC ASTRE WAGON. Excellent condition. Tested June '78. Will accept less expensive car in trade, or sell for $1400. 384-5603.

CONVERTIBLE
1967 Dodge Coronet, V-8, power steering, automatic, tested, good condition, $1350. 479-5439, 479-6933.

'74 TOYOTA COROLLA WAGON, 3-speed automatic, console, 35,000 miles, original owner, asking $2,500. 478-1206.

1973 CHEV CAPRI, TWO-DOOR hardtop, power steering, power brakes, loaded with extras. 38,000 miles. 656-5331.

71 MACH I, MUSTANG, 351 4-speed, $2350. Trades or offers. 656-6806.

71 VOLVO 142S 2 DOOR, 4 speed, excellent condition. Offers to $3,200. 383-6558.

1967 BARRACUDA, NEW PAINT, headers, tires and mags, A-1, $2100 or offers. 479-3496.

'69 CHEV, 6 AUTOMATIC, DEpendable 2 owner car, $550. 592-7792.

1971 PINTO, NEW TRANSMISsion, new clutch, 4 new tires, $1000, or offers. 477-2562.

1973 BUICK ESTATE WAGON, air, stereo. Loaded. Equipped for trailer towing. 478-2714, anytime.

1969 OLDSMOBILE ROYALE AIR conditioning, good condition. $1,295. 479-9283, 598-1518.

1972 TOYOTA COROLLA, 1600, standard, 60,000 miles, offers, 388-6944 eveninks.

1959 AUSTIN, A-40, NEEDS WORK but good motor, new transmission, $150. 478-3510.

1973 4-DOOR PLYMOUTH CRICKet wagon, new paint, good mpg. 592-9566.

1971 TOYOTA WAGON, REAL clean, tested, standard shift, $995. 477-0695.

'61 PREFECT, LICENCED AND running, but not tested, $150 or offers. 383-2871.

'64 CHEVY WAGON, TESTED, 283 auto, very clean, good runner, $550 offers. 595-6539.

'68 TOYOTA TRUCK, NEW paint, tires and mags, canopy, $1,000. 477-0945.

'66 BEAUMONT, 2-DOOR sedan, rebuilt 6 cylinder, excellent condition, 478-5809.

PRIVATE, 64 DODGE, V-8, TESTed, good condition. $395. 478-5491.

1976 OLDS CUTLASS 2-DR.
Phone 383-4342.

1969 VW, TESTED, MUST SELL, $700, or best offer. 382-8524.

'62 CHEV ACADIAN, RUNS good, best offer. 386-7498 after 5.

'64 CHEVELLE, 230, CHROME, tach, offers. 478-3200.

150 CARS FOR SALE

S&H TOYOTA

75 TOYOTA
CORONA SEDAN, 4 spd. Premium $3495

73 COLT
4-dr., 4-spd. $1995

73 AUSTIN
MINI. Excellent condition. $1695

72 TOYOTA
COROLLA S.W., 4 spd. $1895

76 VOLARE
2-Dr. auto. P.S. Very low mileage $4695

76 PLYMOUTH
FURY sedan. Fully equipped, 12,275 mi. $4495

76 ASPEN
4 dr., sdn., p.s., auto., radio, 8230 miles. $4695

76 CHARGER
13,998 miles $4495

76 ASTRE
S.W., 4-spd., 5864 miles $3695

75 MONZA
SPORT. Sunroof, tape player, 16,900 mi. $4895

SAUNDERS AND HITCHMAN LTD.
2040 Cadboro Bay Road at Fort and Foul Bay
Dealer Licence D01751A

592-2471

S&H TOYOTA

BARGAIN HUNTERS

66 SATELLITE 2-DR. $583
71 DATSUN 2-DR. $631
69 CORTINA $548
69 DODGE $721
67 PLYMOUTH $660
69 VW Fastback $788
68 METEOR $915
72 RENAULT $932
69 MERCURY $932
64 VOLVO $941
71 BEETLE $1042
71 MAZDA Pickup $1416
66 DODGE AT $346
72 FORD ½-ton $1984
73 DODGE $1949
74 BUICK Auto $2211
67 AMBASSADOR $510

Palm Motors
3342 OAK
(1 block from Douglas off Cloverdale)
386-8385 D-00641A

HORWOOD MAZDA

74 DART SPORT cpe., V8, P.S., P.B. Bucket seats and console AT. Only 20,000 mi. Reg. $3895. Sale $3395.

74 TOYOTA long box truck, 4 spd. Radio. H.D. rear bumper, WC mirrors. Fitted with a Trav-l-mate camper, sleeps 4, ice box, stove, Hijacker jacks. Only $4395

72 FORD CORTINA 2000 sdn., 4 spd. A real gas saver. Reg. $1695. Sale $1395.

72 FORD F150 truck with custom canopy, V8 AT $2395.

69 OLDSMOBILE Custom Royale, 2 dr. HT. P.S., P.B. Electric windows, power seat, trailer package. Only $1295.

MANY MORE TO CHOOSE FROM
100% Bank Financing O.A.C.

HORWOOD MAZDA

Blanshard at Johnson
385-1451 D-00803A

1969 PLYMOUTH FURY II, 2-door, hardtop, power steering, power brakes, safety sticker, radio, excellent condition, $900 or nearest offer. 477-2193.

1974 260Z WITH AIR, STEEL RAdials, loads of extras, mechanically excellent, reasonably priced. 5-9, 386-8564.

1970 XR7 COUGAR CONVERTible, power steering, power brakes, power windows. Good condition, best offer. 388-6038.

'65 SUNBEAM MINX. TESTED, runs well. Body solid, some rough spots. $200 or closest offer by Friday. 383-0544.

1972 BUICK CENTURION, THERmoair, stereo 8, loaded, new tires, one-owner, excellent condition. $3195. 478-9845.

1973 PONTIAC LAURENTIAN. Very clean and well-looked after. Best offer. 477-4298.

1965 OLDSMOBILE, AUTOMATIC, power equipped, $175 offers. 2530 Fernwood, 595-3622.

67 CHEVY II, HIGH PERFORMance 283, 4-speed, new clutch, new paint. Call mornings, 595-3153.

1977 AUDI FOX WAGON. AUTOmatic, AM-FM, 5,000 miles. 383-7263.

1974 FIAT 128, 2-DOOR SEDAN, 26,000 miles, excellent condition. $1950 or offer. Please call 658-1178.

1973 MINI MK II, 22,000 MILES. $2200. 386-2885.

1971 ELDORADO. ALL EXTRAS, including sunroof. 595-8984.

150 CARS FOR SALE

METRO TOYOTA

COROLLAS From $3088

75 Valiant. 8,000 miles
72 Duster
76 El Camino
76 Corolla 2 Dr., AT.
76 Corolla 4 spd.
76 Corolla, 4 door
76 Pinto Squire Wgn.
75 Datsun P.U., A.T.
71 Capri
74 Toyota 1600, A.T.
74 Toyota 1600, 4 spd.
77 Mustang II, 4-speed
72 Comet GT, 2 door
75 Buick Skylark
75 Gremlin 'X', A.T.
74 Hilux, 4-speed, LWB
72 Hilux, LWB, A.T.
73 Datsun pickup
73 FJ40, 4x4
70 Pont. Grand Ville
75 Ventura, 6 A.T.
76 Nova hatchback
76 Corolla 4-door, A.T.
76 Monte Carlo
76 Hilux Stake Box
75 Swinger 2-door
74 Nova, 6, A.T.

NO DOWN PAYMENT
100% FINANCING
O.A.C.
NO REASONABLE OFFER REFUSED

Where The Lights Are Bright 'Till 10 At Night!

386-3516

Metro Toyota Ltd.
625 Finlayson
Dealer Lic. 00431A

METRO TOYOTA

1968 FORD RANCHWAGON, economy 6, radio, good tires, top condition. $1075. 385-8876.

1973 DATSUN 610, 4-DOOR STAtion wagon just tested, $2,000. 479-4727.

1973 PONTIAC CATELINA, 9 PASsenger, p.s., p.b., a.c. $3,890. 595-8537.

1971 VW 411, 4-DOOR SEDAN. AUtomatic, radio, Michelins, excellent condition, $2,000. 652-3658

1969 FORD LTD. MUST SELL. $200 or best offer. 595-7971.

1962 TEMPEST, $75. CALL 477-5174 after 5 p.m.

151 SPORT, IMPORT CARS

HELP!
Here I sit — a devilishly good-looking yellow and black Monza Towne Coupe (1976!). I have nearly everything I need, such as V-8, 4-speed, alloy wheels, radials, stereo-tape, tilt steering, handling package, power steering, and power brakes, but what I REALLY need is a new owner. My present owner loves me, but loves his business, too! One of us had to go. Please call 478-2250 (evenings) P.S. I'm lonely.

GINGER BROWN MGB, '69 GT model has always been babied and garage kept. Black leather interior, spoke wheels, new tires, 30 m.p.g., city tested, just tuned. $2,150. 658-5368, Ask for B. J. Bennett.

1976 TOYOTA CELICA LIFTback, 25,000 miles, sunroof, AM-FM radio, power play cassette, Q.I. headlights, immaculately maintained. $5,200. OBO. 595-7628, before 12.

'74 FIAT X19
As new, sheepskin seats, mags, many extras. $4200 or near offer. Please phone 382-7235.

972 FIAT COUPE, EXCELLENT condition, mechnically sound, reently painted. Asking $2295. 384-4547, 383-9005.

MUST SELL — 1974 TOYOTA SR5 in excellent condition with low mileage, new radial tires. 7829 East Saanich Road.

MUST SELL, 1974 TOYOTA SR5, in excellent condition with low mileage, new radial tires. 7829 East Saanich Road.

WANT TO LOOK GOOD. DRIVE away in this Austin Healey with overdrive, Michelins, wires, three tops, just tuned. $3,995. 383-8406.

1975 DATSUN 280 Z. EXCELLENT condition, 22,000 miles, sunroof, new radials. Phone 595-7407, after 5.

1962 VOLKSWAGEN IMMACUlate, completely restored to new condition, $1000 firm. Phone 598-5004.

1977 CORVETTE, PERFECT shape, $10,000 or best offer. Accept small car as part trade, after 6 p.m. 383-3193.

1974 FIAT X19, NICE SHAPE, 36,000 miles, $3,895. 1552 Westall. 595-6269.

'75 MGB. LOW MILEAGE, SMALL steering wheel, roll bar. Offers. 658-8029.

'67 TR4, NEW SOFT TOP, PLUS hardtop, tape deck, AM FM radio. best offer by weekend, 478-6532.

'65 ALPINE MKIV, CONVERTible hardtop, $700 or near offer. 477-1063.

1971 MGB IN GOOD CONDITION. Asking $2,000 or best offer. Willing to negotiate. 385-8049.

'71 CORVETTE, REBUILT 350 new tires mags, $5500. 1333 Walnut.

1974 MGB, 24,000 MILES, GOOD condition, hardtop, radio, snow tires. 595-8915.

1974 DATSUN 260Z, 2 PLUS 2, auto., sunroof. Call Bob 595-9031 after 5 p.m.

1970 FIAT 124 SPORTS SPYDER, new exhuast, radials, new paint, 595-4810.

'71 MGB OVERDRIVE, VERY good condition, 50,000 miles. Ask for Nancy, 383-2442, 652-4354.

'71 FIAT SPYDER, CLOSEST offer to $2,300, good condition, 386-0869.

1976 SCIROCCO, LIMITED EDItion, 4,000 miles, on warranty, $5750. 478-4949.

1972 FIAT SPYDER CONVERTible, excellent condition, 2500 miles, $2300. 595-1285.

1971 TR6, NEW CLUTCH, AM-FM cassette. Esso Car Clinic tested. Best offer. 592-4013.

65 JAGUAR 3.8S, AUTOMATIC, wire wheels, etc. Excellent condition. Offers. 598-1521.

1976 SCIROCCO, BLACK, SILVER trim, blaupunkt, AM-FM, 13,500 miles. $5990. 384-5268.

1968 TR 250, IMMACULATE, must be seen. $2,800 or best offer. 479-7535, after 5 p.m.

151 SPORT, IMPORT CARS

MECHANIC'S SPECIAL, BUY one stationwagon, get 2 free, lots of spares, $350. Phone 477-6465.

1967 SUNBEAM ALPINE, RACING trans, new clutch, best offer. 388-4629.

'69 MGB, IN GOOD CONDITION, wire wheels, Tonneaux, Michelins, offers. 383-3466.

'71 DATSUN 240Z, GOOD CONDItion, offers. 595-0161.

CLASSIC 1958 MERCEDES 300 Limousine, $4,000 firm. 383-6372.

WANTED: MGA, ANY YEAR, IN good shape. 384-0165.

1974 FIAT X19, SKI RACK, REmovable hardtop, $3,400. 745-6228.

1965 MERCEDES BENZ, 190, GAS automatic, $2,200. Phone 652-1865.

1971 240Z, LIKE NEW, EXTRAS. $3,700. 478-5130, after 5:00 p.m.

154 TRUCKS, BUSES and VANS

QUADRA ST. / CALEDONIA AVE.

ENSIGN
Dodge Trucks
AND RECREATION VEHICLE CENTRE

QUADRA AT CALEDONIA

JULY JUBILEE SALE

Top Quality Used Trucks

74 V.W. PANEL
4 cylinder, 4 speed
Radial Tires

SALE PRICE $3495

NO DOWN PAYMENT
$102 FOR 48 MONTHS O.A.C.
STK. NO. 63642

PLUS
76 ¾-TON PICKUP WITH CAMPER (FULLY EQUIPPED)
73 INTERNATIONAL PU
76 DODGE B200 Van
76 RAMCHARGER 4x4
75 DODGE ½-ton PU
76 DODGE power wgn.
73 DATSUN PU
69 DATSUN PU
69 FORD ¾ Ton
74 DODGE CLUB CAB
73 FORD F-100

PLUS MANY MORE

SEE THE TRUCK SPECIALISTS AT

ENSIGN
DODGE TRUCK CENTRE
QUADRA
at CALEDONIA
386-2411

Ask for Truck Sales
Dealer Licence D-495B

½-TON PICKUP, 1974 FORD, red with white upper, power steering, power brakes, 32,000 miles, air, radio and tape, aux. tank, extra set of winter tires, Fleetside Longbox, very good condition, $3975. 386-3711.

1975 CHEV VAN, V8. ¾-TON, power steering, power brakes, raised roof, 3-way fridge and stove. Excellent condition. Must sell by weekend. First $6,700 takes. 479-1095, after 6 p.m.

1971 TOYOTA PICKUP WITH factory built canopy. Exceptionally clean and well care for. $1650. Sports and Classic Cars Ltd., 384-1721, 592-3121. Dealer 00244A.

1966 FORD ECONOLINE CUStomized, new motor, tape deck, mag tires. 1967 Ford Galaxie, V8, power steering and brakes, radio. 658-8162.

1974 TOYOTA LANDCRUISER, 4x4, low mileage, tape deck, AM-FM, custom roof rack, Cibie lights, other extras. Driven mostly in city. $4800 or offers. 388-4687.

CUSTOMIZED 1975 DODGE tradesman 100, V8, 318, automatic, power steering, power brakes. 35,000 miles, custom interior, bed, cooler, swivel buckets, 595-8221.

'57 GMC DELUXE
V8, tested, sound throughout, extra parts, $1100 or offers. Trade for van. 386-2327, 386-0633.

1971 CHEV CUSTOM DELUXE, ½ ton, 3-speed standard, 16" wide tires. Good condition, $2000. 642-4559.

1948 CHEV ONE TON. DELUXE cab, 16,950 original miles, immaculate condition, $2900 or best offer. 478-6969.

'76 DODGE CLUB-CAB ADVENturer SE, heavy duty ¾ ton, loaded with extras. 16,000 miles, excellent condition. $6800. 384-4238.

'74 VW VAN, SEMI-CAMPERIZed, low mileage, many, many extras. $4600 or best offer. 652-3148, evenings.

1972 INTERNATIONAL ½-TON pick up, four speed, $1850. 598-8770.

154 TRUCKS, BUSES and VANS

MADSEN MOTORS LTD.

76 FORD F100 4x4, V-8, 4-spd., short box, canopy $5995
75 DODGE Karl-Van $4995
75 FORD ¾ Club Cab, P.S., P.B., V-8, 4-spd., radio $4795
74 FORD 1-ton on duals, V-8, auto., P.S., P.B., radio $3995
74 DODGE Sportsman van, V-8, auto., white $4795
73 FORD ½-ton Explorer, V-8, auto., radio, P.S., P.B. $3495
73 FORD ¾-ton, sun roof, V-8, 4-spd., P.S., P.B., radio $3695
73 FORD Courier, canopy $2195
72 MAZDA Pickup, 4-spd. $1495
69 CHEV P.U., 6-cyl. std. $1295

BANK FINANCING AVAILABLE
2691 Sooke Rd. 478-5011
in Glen Lake D.L. 00569A

SNO-BIRD RECREATIONS LTD.

73 VW WAGON CAMPER, loaded, excellent condition, will take trade.

76 DODGE POWER WAGON ¾-ton, 4x4, low mileage, club cab, like new. Will take trade. $7695

72 FORD TORINO station wagon, loaded with options $2595

76 FORD CHATEAU 8-passenger wagon, only 18,000 miles, very sharp $7595

76 DODGE CLUB CAB and camperette, 11,000 miles $6595

ALSO
11 FT., 9 FT. and 8 FT. CAMPERS
SELLING AT COST at
1640 CEDAR HILL X RD.
477-7713
OPEN SUN. from 12:30 to 5 p.m. or RES. 658-5685. D-00641A

VANS VANS VANS
6 only 1968 Fargo vans. 6 cylinder automatic with roof racks. 15,000 to 23,000 original miles, all colors. You pick 'em

Special Price
$1777 Each
DOWNTOWN SIDNEY AUTO SALES
656-7259. 2360 BEACON AVE.
DL001759A

COME HAVE A LOOK!
Good selection of Pickups & 4x4's.
REG MIDGLEY MOTORS LTD.
736 Cloverdale 385-8756
DL.00247A

LOWEST PRICES IN TOWN AT ART'S CARS SALES
642 Burnside E. 383-8302 DL-00286A
71 GMC Van, customized $4995
71 VOLKSWAGEN Van $1995
71 CHEV. ¾-ton $1995
71 FARGO ½-ton $1995
71 DODGE ½-ton $1695

LOWEST PRICED 4-WHEEL DRIVE
77½ SUBARU 4x4
$5,530
Plus freight, dealer prep.
BRIAN HOLLEY SUBARU
3319 Douglas St.
384-1161 DL00903A

'69 FORD SHORT VAN, NEW paint, and wide tires, AM-FM cassette player, carpeted, recent brake job and clutch put in, new carburator. Trade for ¾-ton pickup or sell. Asking $2200. 642-3754.

1960 VW VAN, PANELLED AND insulated, 9,000 miles on rebuilt engine, brakes and clutch, new battery, muffler and paint. $475 or best offer. Can be seen at 422 Wilson St., Victoria.

1966 INTERNATIONAL P VAN. Registered 10,000 pounds. 1965 International van, high box, registered 12,000 pounds. Offers. To view, rear, 947 North Park, see service manager.

1955 CHEV 2-TON DUMP TRUCK. 4 yard steel box, 5 speed transmission, no plates. $700. 2979 Sooke Road. 478-6630 weekends or weekdays after 5.

¾-TON PU, 70 FARGO, 383, power steering, power brakes, radio, 12-16.5 wheels and tires. $2700 or closest offer. 384-4125, 642 Queens.

VAN-TASTIC Deal
72 Fargo van, 6 Std., needs paint, $2,100 or best offer. 383-1780.

URGENT!
Must sell 1974 Jeep Cherokee, 4-wheel drive, Quadra-trac, $4800. All offers considered. Before 5, 477-0171, after 5, 479-6089.

63 SCOUT
4-Wheel drive. Rebuilt motor and trans., 5 snow tires, winch, heater. Inspected. $1395. Offers. 479-8301.

GM 75 SILVERTO 1-TON PICKUP with dual wheels, camper package, lots of options including air conditioning, 454 motor, auto, etc. $11,000 new. Sacrifice $5900. 383-4568.

1977 ½ TON, GRAND SIERRA, GMC pickup, 4,000 miles, 350 h.p. $6,000. 385-5118 after 5 or weekends.

LEN BARKLEY INTERNATIONAL
New and Used Trucks
517 Herald 388-5508

1974 FORD F250 CAMPER SPEcial, power steering, power brakes, automatic, excellent condition. 478-9396.

WINDOW VAN, 6, FARGO, 1967, good motor, good tires, fair body. $1600 of closest offer. 384-4125. 642 Queens.

1962 VOLKSWAGEN VAN, CAMperized, new brakes, new tires, reconditioned motor. 595-8054, after 5 o'clock.

1973 GMC ¾-TON, STANDARD, and 8½' Vanguard camper. Offers. 479-6206.

1976 CHEV ½-TON, 6 CYLINDER, low mileage, excellent shape. 478-7782, 478-2944.

1965 TRAVEL - ALL, TESTED, running A-1 condition, $650. Between 7-10, 478-1683.

1972 VOLKSWAGEN, 7 PASSENger van, must sell, good condition. 595-8747.

1973 FORD F-250, GOOD CONDItion, priced for quick sale, $2750. 478-0886.

'61 ½ TON GMC. RELIABLE OLD work horse. $400. 652-1374 or 477-6364.

'75 FORD E-150 VAN, 351 V-8, fibreglass top, full camper conversion, $8200. 592-6747.

1975 DODGE, 3-TON, 20' FLAT deck, really good condition. 8,000 miles. $7,500. 383-8228.

'76 DATSUN PICKUP, 17,000 miles, $3800. 749-6976. Call collect, evenings.

1973 INTERNATIONAL ¾-TON. Power steering, power brakes, automatic. $2,800. 652-2862.

VOLKSWAGEN VAN, 1958, CAMperized, engine needs work. $300 or best offer. 656-6502, after 8:30.

SNO-BIRD RECREATIONS LTD.
1640 Cedar Hill X Rd. 477-7713
Campers—Trucks—Van Inserts

1966 GMC HALF-TON, TESTED until June 1978, needs clutch, $250. 383-1383.

'75 GMC VANDURA, 6 CYLINder, 19,000. Fully customized, many extras. 656-5404 after 3:30.

'68 FARGO ½ TON, AUTOMATIC, 65,000 miles, A-1 shape. $1795 or best offer. 4105 Tuxedo Dr.

MUST SELL, '74 FORD VAN, and MGB, 474-1741, 384-9790, financing available.

'69 CHEVY ½-TON. 307, V8, 3-speed, goood shape, $1750 or best offer. 656-4051.

'69 FORD VAN, GOOD CONDItion, best offer over $1650. 386-6286.

154 TRUCKS, BUSES and VANS

1971 TOYOTA ½-TON PICKUP with Galaxy 8 ft. camper and canopy. Package deal, many extras, $2,395. Call evenings 112-743-4330.

1972 CJ5 JEEP, GOOD SHAPE, low mileage, must sell, asking $3450. Please phone 658-5809, after 4:30.

1975 GMC JIMMY 4x4, 8 CYLINder, automatic, white spoked wheels, 28,000 miles. Excellent condition. Asking $5995. 478-2821.

'71 FORD 4X4, MECHANICALLY good, ready for paint, no box but can supply. Offers. Phone 5-7 p.m., 585-1304.

1971 ¾-TON FORD, 390 STANdard. Nearly new rubber and brakes, $2100. 656-5538.

1975 ¾-TON, SIERRA 25, POWER steering, brakes, automatic, 350 V-8, low mileage, 642-4404, offers.

'67 VOLKSWAGON CAMPER, good shape, runs well, huge roof rack and box, evenings 595-1578.

1974 FORD 3 TON, 18 FT. closed box, hydraulic lift, $8000 or best offer, consider trade, 656-6659.

'73 FORD, F-250, 4X4, V-8, 4-speed, radio, $4,400 or best offer, weekdays, 598-1040.

1976 FORD ECONOLINE, IMMACulate condition, low mileage, make an offer. 386-9328.

1976 ¾-TON CHEVY VAN 20. LOW mileage. Power steering, power brakes, radio. 478-8124.

MUST SELL 1973 DODGE MAXI-Van, V8, auto., $2,250 or best offer. 595-8954.

1969 INTERNATIONAL GRAVEL truck with H plate, new motor and trans. 652-1788.

1970 INTERNATIONAL TANDEM dump. After 6 p.m., 385-8625.

1965 CHEV ½-TON. 479-7213, after 5 p.m.

1973 CUSTOM FORD ½ TON, clean. Offers to $3000, 478-6766.

CLASSY '76 CHEV, SHORT BOX, offers. 658-8528.

74 DATSUN SPORT TRUCK. EXcellent condition. 383-8210.

158 TIRES

D.G.'s TIRE CENTRE

WIDE TIRES
Belted — raised white letters
B60x13 $35.88
E60x14 $47.88
G60x14 or 15 $49.88

SUPER WIDE TIRES
Raised white letters
M50x14 $77.77
L50x15 78.88
N50x15 $79.99

B.F.G. T-A RADIALS
Raised white letters
All sizes 25% off
13x5.5 Chrome mags $29.98
14x7 Chrome rally whls $28.88
14x6 E-T Diamond spke. $49.98
Now til end of July

D.G.'s AUTO
382-8197
3244 Douglas

MICHELIN TIRES
ALL SIZES AND TYPES IN STOCK AT

D & D TIRE
1620 BLANSHARD
382-7283

2 KEYSTONE MAGS 15X6, 5-bolt, open to offers. 477-5108.

160 PARTS, ACCESSORIES

Attention import car owners!
Now available at
THE AUTO HAUS
1220 Newport Ave.
Import auto accessories, Pirelli tires, headers, Weber carbs, intake manifolds, suspension systems, Bilstein shocks, Stebro and Ansa exhausts, mag wheels, electronic ignitions, spoilers, and much more. Give us a call, 595-5552.

OPEN NOW
Come and see Victoria's largest stock of Hi-Performance auto accessories and parts.
Mon.-Fr. 9-9, Sat. til 5
D. G. AUTO
3244 Douglas 382-4012

SPRINGS
We sell and install DENDOFF Overload and helper springs (leaf and coil) for cars and trucks, including import models. 384-0213.
—Parts and Repairs—
LOGAN'S R.V. SERVICE CENTRE
650 Burnside near Douglas

750 DP, E SERIES CARTER, '66 283, 283 heads, 6-bolt '75 GMC diff, 12-bolt posi, 410 posi gears, '66 Chev diff, two 10x15 mags, 5 on 5 Chev, two 16.5x9.75 8-bolts, '66 Chev, running. Phone 5-7 p.m., 595-1304.

RADIATOR REPAIRS, FAST TOP quality repairs at Maurice's Auto Body, 427 Beta St., phone 386-3381. or 384-8094. Located behind the Burnside Pay and Save Gas Station.

FOR '67-'68 MUSTANG, DUAL exhaust, interior parts for fastback, rebuilt rear end, 2-barrel manifold-carbs, 289, 302, 289 heads. One ET aluminum spoke. Chevy 283, 477-7033.

$750 — 69 BUICK
For parts, rebuilt engine. Contact Ken Williams at Frederick Motors, 616 Queens Avenue, 383-6632. D.L. 00834A.

1966 BEAUMONT SPORT DEluxe, complete nose, both doors, all tinted glass, rear bumper, complete roof, new steering box, 350 cu. in. engine. 656-4005.

VOLKSWAGEN VAN PARTS, 1968-1971. Transaxles, engines, Michelins, Uniroyals, belteds, summers, winters, propane cylinders. 382-7580.

VICTORIA 4-WHEEL DRIVE
FREE WHEELING HUBS for any make of 4-wheel drive. D-13531.
597 Hillside at Rock Bay 386-6511

VW MOTORS
Rebuilt $250 up, exch., VW parts and repairs. Import Car Centre, 2810 Rock Bay, 382-1815.

WANTED: FRONT FENDER, grill, etc. for 1955-59 Chev or GMC pickup. Must be in good shape. 479-4472.

WANTED: 1 RIGHT SIDE PASsenger fender, for '55 Chev, 479-3452 or 749-3396.

COMPLETE FOR PARTS 72 Dodge Colt, $475; 67 Cortina GT $130. 478-4248.

1965 RAMBLER AMBASSADOR, 4 door complete, not running. $100. 474-1397.

'63 CHEV YWAGON. GOOD CONdition (rebuilt). $300 or best offer, 382-4957.

WANTED CLUTCH, BRAKE parts for '68 Simca 1000. Ed 478-6775.

WANTED: METAL OR FIBREglass fenders for '55 Chev. 592-3102.

14' ALUMINUM FREIGHT BOX, lined inside, $1000 or offer. 383-1328.

COMPLETE 390 CUBIC INCH ENgine. Also 1965 Ford parts. 382-4529, evenings.

1964 CORVAIR CONVERTIBLE. $300. 384-8664.

66 CHEV ½ TON, NEEDS clutch or for parts. 383-1383.

WANTED: MUNSIE 4-SPEEDS, any condition. 479-1609.

68 GT 6 FOR PARTS. ENGINE and rear-end. 598-4466.

FORD FIBREGLASS CANOPY, like new, $450. 478-7467.

WINCH BUMPER FOR FORD truck, like new, $100. 478-7467.

1960 KARMAN GHIA, CALL Moreen, 652-3257.

162 AUTO REPAIRS, SERVICE and TOWING

HOWARDS AUTO BODY MEchanical and body repairs. 531 David St. 384-7811 Monday to Saturday 8 to 5.

162 AUTO REPAIRS, SERVICE and TOWING

AUTO REPAIR, $10 PER HOUR. Most jobs reasonable. Cash or trade. 383-9022.

SCRAP CARS HAULED. 478-9571.

166 CARS AND TRUCKS WANTED

WANTED TO BUY
TOP QUALITY CARS

DePape Motors Ltd.
1407 Broad St. 384-8035

ESQUIMALT AUTOMART LTD.
480 ESQUIMALT 382-7195
CASH FOR YOUR CAR OR TRUCK
WE ALSO CONSIGN

WANTED 1975 TOYOTA PICKUP long box, in good condition. 598-2859.

¾ TON DODGE VAN, UP TO $4,000. Phone 479-6149.

168 CAMPERS, TRAILERS and MOTOR HOMES

DOMINION MOTORS

HOME OF
LAYTON — HOLIDAIRE TRAILERS
GALAXIE CAMPERS and CANOPIES
CHINOOK MOTORHOMES

"USED SPECIALS"
ONE SIXTY-EIGHT
74 TIOGA 22' motor home, fully self-contained including tub, large 2 way fridge, duct heating. $11,995
75 TERRY 24 ft. trailer, fully self contained, air conditioner, ducted heating, sleeps four $5995
75 PROWLER 17 FT. Fully self-contained $4295
60 PATHFINDER 19 FT. Fully self-contained. Ideal for summer home $1895

ALSO
11.5 Carrier air conditioners for mobile homes and office for only $495.00
Ideal for do it yourselfer.

FRIJILOK automatic, safety latch for your fridge door, $3.95.

PARTS, ACCESSORIES REPAIRS

HOURS OPEN
MON. to SAT., 8 A.M. to 5 P.M.

1703 BLANSHARD ST.
(Across from Hudson's Bay parking lot), Victoria, B.C., 385-5012. Dealer Licence Number D-00448A

COASTLINE
DEALERS FOR
PROWLER
TRAVEL-MATE
TRAVELAIRE
JAMBOREE MOTORHOMES

Happiness is an RV from COASTLINE
1621 Island Hwy. 478-0933 (Across from Colwood's Farmer's Market), Mon.-Sat. 10 a.m. 'til 9 p.m., Sun. 1-5 p.m. D-113719.

TENT TRAILERS
DISPLAY MODEL CLEAROUT!!
2 New LEISURECRAFT Only $1295
3 '77 LEXTRAS From $2295
6 '77 LIONELS From $2195
QUICK DELIVERY!!

TRAVEL TRAILERS
MOTORHOMES — All Sizes
TRADES WELCOME!!
Propane — Accessories
Service — Sani-Station
BOOK TENT TRAILER RENTALS NOW!

IMPALA CAMPING WORLD

Ph. 656-5504 DL00248B
10077 Galaran Rd., Sidney

BOB'S
MOBILE HOMES LTD.
25 Crease 386-3623
DL 00414A

1978
18' NOMAD, Fully equipped. ONLY $4995

USED TRAILERS
13' ARISTOCRAT LoLiner $1350
21 '76 NOMAD, as new $5695
24' '71 VANGUARD, awning, hitch, etc. $5095

PARTS SPECIAL
3 cu. ft., 3-way fridge $314.95

TRAVEL TRAILERS
5th WHEELS
MINIHOMES
PARTS — PROPANE
SERVICE

FENNELL'S
TRAILER SUPPLIES LTD.

Parts—Propane—Repairs
CANOPIES
2 styles of VAN-TOPS
Custom Building and Van Conversions
652-3941
6459 Patricia Bay Hwy.
OPEN 7 DAYS A WEEK

1973 GMC VAN CONVERSION, fully camperized, raised roof, side canopy, 307 V8, power steering, power brakes, new paint, rubber, brakes and exhaust. $5900. 592-6146.

BEST OFFER
Over $3,000, 1972 Toyota and 8' samper, excellent condition, 384-9519 naytime.

HARDTOP CAMPER TRAILER by Otto, sleeps 4-6 people. Twoburner stove, cupboards, icebox. 386-9576.

8 FT. INSULATED CANOPY, good condition, 656-6545 after 5 p.m.

8' FACTORY-BUILT CAMPERette fridge, stove, sink, good shape. $800. Offers 595-1679 after 5.

SOFT TOP TENT TRAILER, good condition, $275. 652-3819.

1974 VW WESTPHALIA, AUTOmatic, low mileage, 384-6461.

HARDTOP TENT TRAILER, $425. Dining tent, $75. 477-6866.

20' RECREATIONAL 5TH WHEEL trailer, offers to $2500. 478-6766.

11 FT. CAMPER, FULLY equipped, sleeps 6, $2500. 478-6969.

168 CAMPERS, TRAILERS and MOTOR HOMES

S. J. PEDEN LTD.
VANGUARD
CAMPERS — TRAILERS
MOTORHOMES — CANOPY TOPS
VAN CONVERSIONS
5th WHEEL TRAILERS

Just Traded
76 8'9" VANGUARD, c-w, fridge, furnace, jacks, etc. $3195
MICRO-MINI Vanguard motorhome on Datsun chassis $8495
70 10' ALASKAN CAMPER c-w fridge $1695

PARTS AND ACCESSORIES

RENTALS
VAN TOPS INSTALLED

S. J. PEDEN LTD.
2855 Quesnel St.
D-13432
386-3464

WILLE MOTORS
LARGE SELECTION of RECREATIONAL VEHICLES
SEE our CAR AD in Today's Classified CLASS 150
WILLE MOTORS LTD.
3240 Douglas at Cloverdale
382-2313, OPEN 9 'til 9 P.M.
D-00840A

OKANAGAN
CAMPERS — TRAILERS
— REPAIRS —
We Install HITCHES
PARTS SPECIALS
3-Burner Hot Plates $34.95
Waste Water Tanks $11.95
Fire Extinguisher $10.95
Open 'til 9:00 Thurs. and Fri.
LOGAN'S RV SERVICE CENTRE
650 Burnside near Douglas
384-0213

1974 VW WESTPHALIA CAMPER. Automatic transmission. Sleeps 4 in comfort, 6 if need be. Propane stove, sink, 7 gallon water tank with electric pump. Icebox, closet space. Also ideally suited for city driving. In excellent condition, with only 32,000 miles. Priced at $5996, about $1000 below dealer's price. Phone Hubert Beyer after 6 p.m. at 477-0906.

NEW 1977 ITASCA 22' MOTOR home. Roof air, AM-FM stereo, 8-track. All metal frame, 350 Chev., duals, bathroom, many others extras, must be seen at $19,900 only. Bill Carter's Cars, 2538 Government, DL 00908. 385-1716.

MUST SELL
Immediately — going into business. '72 Dodge camper van—raised roof, excellent equipment throughout. Come see and make an offer on $6000. Everything considered. 592-2182.

ATTENTION!!
MOTOR HOME BUILDERS!
Fibreglass walk-through ambulance, 6½' widex18' long, windows, some cupboards and small sink, etc., 1968 GMC, 42,000 miles, with all heavy-duty running gear, good shape. $2000. 477-0453, 592-1181.

10' CAMPER, STOVE, WITH oven, vented fan over stove, 3-way fridge with freezer, furnace, large separate bathroom with cabinets and sink. Hydraulic jacks, levelling gauges, very clean. Day viewing, 3740 Casey Drive, evenings, 479-1968.

75 TIOGA 23 FT. MINI-MOtorhome V-8, auto., P.S., P.B., air, stereo, with 4-pce. bath, oven, 3-way fridge, dual holding tanks, only 30,000 miles. $11,200, will take trade. Phone 384-1014. RUSS HAY LEISURE PRODUCTS LTD., 2538 Government.

CUSTOM CAMPER AND TRAILer cushions, any size or shape. If you have an unusually shaped cushion, we can make it to your exact size and shape.
TILLICUM FURNITURE
2612 Sooke Rd., near Jacklin 478-0522

DOGWOOD TRAILER SALES
PARTS — PROPANE
RANDELL TRAILERS AND CAMPERS 478-6841
2630 Deville Road
Dealer Licence D-27940
Highway 1 at Millstream Rd.

RUSS HAY LEISURE PRODUCTS LTD.
2538 Government 384-1014
"Fold Down Trailers"
BUY—SELL CONSIGN
Enquire re: RENTALS

GALIZIE CANOPY, 8' WIDE box, insulated, panelled, wired, white with wood grain sides, sliding windows, $325; also, 3-burner propane stove, excellent condition, $45. Dave. 382-5643.

22' SUNSET TRAILER, ONTARIO-made, 1975, appliances, tub with shower, TV, antennae. $5,500. 386-0279, anytime; or Fort Victoria Trailer Park, after 6 p.m.

1976 GMC CAMPER SPECIAL with all options except 4x4, and air conditioning, 11 ft. Vanguard deluxe camper, $11,000 or offers. 477-5811.

1972 VOLKSWAGEN WESTPHAlia, excellent condition, radials, FM cassette, $4350 or best offer. Phone 388-6973.

FOR RENT — WINNEBAGO, 26' Chieftain. Air conditioned, Sleeps 6. $250 per week. 10c per mile. 386-7586 or 652-2508.

8½' TELESCOPING CAMPER, steel tube frame, excellent construction, stove, furnace and jacks. $1100. 477-6596.

1970 16' SOUTH PARK TRAILER, with toilet, hitch, propane fridge, stove, oven and furnace, sleeps 6. 652-1806.

71 WESTPHALIA CAMPER, ONE owner, 47,000 miles, excellent condition. 598-7936 weekends and after 5.

1959 GMC 22-PASSENGER school bus, good shape, camperized but needs finishing. 385-0001.

1973 CUSTOM KUSTOM KOACH 21½' deluxe trailer in like new condition. A better trailer is hard to find. 592-4562, 386-7594.

1971 VW CAMPER, DORPER roof, propane stove, electric fridge, 6 tires, excellent condition. 478-7342.

11½-FT. 1974 FIBREGLASS TOP Vangard camper, 3-way fridge, toilet, stove, oven, jacks, insulated, dual propane tanks, 598-4195.

IDEAL FOR MOTOR HOME CONversion, 1966 International P van, walk through. Offers. To view, 947 North Park, see service manager.

HARDTOP TENT TRAILER FOR rent, $45 per week. Sleeps 6, electrical propane and ice box. Phone 652-1420.

16' TRAILER, SLEEPS FOUR, stove, oven, ice box, $750 or offers. 658-8856.

1975 MOTOR HOME, CHAMPION, (Titon), 14,000 miles, sleeps 6, A-1 condition, 595-0737.

1968 FORD ¾-TON TRUCK, AND self-contained camper, 1973 Nomad, 479-0138.

FOR RENT LARGE CAMPER, fully equipped, insured, sleeps 5. 478-9119.

FACTORY-BUILT CAMPERETTE fridge, stove, sink, good shape. $800. 595-1679 between 5 and 7.

'74 16 FT. TERRY, SLEEPS SIX, good condition, asking $2100. 383-5298.

WINNEBAGO, CLASS A, 19', '73, rear bath model, 24,000 miles, A-1 condition, extras, $12,500, 652-3753.

8' OVERHEAD CAMPER, $750 or offers. Plus equalizer hitch, $50. Before 7:30, 382-3848.

1973 BOLER TRAILER, FULL equipped, in new condition. Phone 385-2038.

FOR RENT: VW SAFARI Camper Van. $120 week. 595-4756, evenings.

1976 HOLIDAYER 14 FT. camper trailer, completely equipped, $2500. 642-3058.

CHALET TRAILER, FOLD down, all aluminum, sleeps 4, $575. 388-4945.

8' CAMPERETTT, IDEAL FOR hunting. Open for offers. 656-1451.

168 CAMPERS, TRAILERS and MOTOR HOMES

WE HAVE IN STOCK
A 1975 WESTBROOK MOBILE HOME, 68'x12'. LIKE NEW.
WE TAKE JUST ABOUT ANYTHING IN TRADE!
REG MIDGLEY MOTORS LTD.
736 CLOVERDALE 385-8756
D.L. 00247A

FOR RENT
TRAVEL TRAILERS
13' TO 22'
656-3411

74 DODGE VAN MOTORHOME V-8, auto., P.S., P.B., 3-way fridge, heater, sink, raised roof, only 19,000 miles. $6995. Take trades. RUSS HAY LEISURE PRODUCTS LTD., 2538 Government. 384-1014.

'65 GLENELLE, 13 FT. TRAVEL trailer, sleeps 5 comfortably, ice box, propane stove, water tank, portable toilet. Jacks and mirrors included. $850, or best offer. 385-5075.

RENT WINNEBAGO AUGUST 8-12, September on through, sleeps 6, winter rates available. 479-1047, 479-1043.

22' 1972 TANDEM TRAVEL trailer, fully self-contained, sleeps 8, reasonably priced at $3995. For further information call 382-4028.

CANADA'S 1977 MOTOR HOMES — 19' Fleury (Duals, steel frame); 25' all fiberglass Leocraft. Jackson's, 974 Goldstream. D000044A.

BOAT LOADERS. CUSTOM-MADE for campers, mini-homes and vans. 478-3796, 478-2754.

FOR RENT 20' MINI MOTOR home. Available September 6th, 477-5015.

10½' KIT KAMPER. PROPANE stove with oven. Furnace, 3-way fridge, sleeps 6, like new. 246-3535.

'71 WINNEBAGO, 22' CLASS A motorhome, with roof air and Onan power plant. $12,500. 385-0025.

CAMPERETTE. SLEEPS 4. Fridge, stove, sink. Jacks optional. Offers. 382-8368.

MOTORHOME, 29', REFER TO Swap Column. 656-6806.

169 MOBILE HOMES AND PARKS

IN TRI-WAY MOBILE HOME Park 12x68 Safeway Manor, two bedroom, centre kitchen, extra large living room, furnished, utility room, cabanna, and set up in lively wooded space No. 76. 12x60 Vandyke two-bedrooms, centre kitchen, large spacious living room, electric range, a must see if garden is your hobby complete with carport space No. 52. 12x50 Estavilla one-bedroom, centre kitchen, large windowed living room, washer and dryer, beautifully maintained, space No. 26. 12x64 Rollohome, complete with deluxe range and fridge, carpet throughout. Lovely panelling with hardwood kitchen cabinets. A truly lovely home set up on a choice lot, space No. 57. Also 12x44 Safeway 1-bedroom, situated on small easy-to-maintain space. No. 10. Phone 384-8791. Totem Trailer Sales. DL31297A.

Friendly Mobile Homes

BUYING OR SELLING?
For a sincere interest in your needs call:
1-1002 Goldstream Ave. Victoria
Vic. 474-1288 Mill Bay 743-5564
24 Hours DL01635A

BRAND NEW LAKESIDE HOME! LUXURY ABOUNDS IN THIS 1152 sq. ft. beauty with the most serene landscaped setting in Victoria! Picturesque lake off your patio, running creek at side! Large den has wet bar. Master bedroom has ensuite with Roman tub, separate shower stall. Formal dining room and china cabinet and patio doors opening to 12'x30' verandah. W-W carpet. 5 appl. An exceptional home, reasonably priced!
BUYRIGHT With
Corwil DL01541A 474-1811

WHICH DO YOU PREFER?
12x62, 3 BR, close in, near lake.
22x40. Excellent value, close in.
12x62 Classic, Mill Bay.
12x68, like new, Lannon Creek.
12x66, 3 BR, family park top value.
24x40 in new park, near lake.
12x48, 2 bedroom in Brentwood.
For viewing and easy financing call Friendly Mobile Homes, 474-1288 — 24 hrs. or Mill Bay 743-5564. DL01635A. 1-1002 Goldstream Ave.

PLATEAU MOBILE LIVING LTD.
784 Goldstream
474-2151 (24 hrs.)
We have several nicely located homes in Greater Victoria and Sooke. Single wides, double wides. Financing available. Also Comox B.C., Strata Title Park, homes and lots from $19,500 to $32,600. Lots only, from $7,300 to $9,800. Victoria 474-2151 — Courtenay 338-7791 — Comox 339-5546. DL 00779C.

14' WIDE HOMES
GOLDSTREAM MOBILE HOMES LTD.
Modern Park Space
Available with all Sales
478-1751 2894 Jacklin Rd.
DL01280A
NOW OPEN for your convenience
Mon.-Fri. 9 a.m.-8 p.m.
Sat. 9-5 Sun. 1-5

ABBACADABRA
We can't perform magic, but we have placed most of our clients in new homes. This 64x14 Bendix is available in a family park with school and shopping a short distance away. Payments start at only $240. mo.
BUYRIGHT with
Corwil DL01541A 474-1811

PARKWOOD MOBILE HOME. IMmediate possession of required. Pad rent paid until end of August. Kithcen appliances, dinette, drapes. Featuring bay window. Nice lot with quiet neighbours. Asking $19,900. 478-7368, or 478-3064.

SPACIOUS AND SPECIAL
1440 sq. ft. of luxury living. Centre island kitchen, lots of cupboards, 3 bedrooms, en suite plumbing and situated in most attractive family park. To view call Friendly Mobile Homes, 474-1288, 24 Hrs., 1-1002 Goldstream Ave. DL01635A.

WHAT A SPOT!
We have several homes situated in a beautiful park with large ¼ acre lots. Both single and double wides, in a choice of styles, landscaped and ready, just for you. Friendly Mobile Homes, 474-1288 — 24 hrs. 1-1002 Goldstream Ave. DL01635A.

LOTS OF LAND!!
Beautiful home on ¼ acre lot! Military paying our commission so you save money. Not far from Victoria in beautiful scenic setting. Was $17,900. Try $14,500!
BUYRIGHT With
Corwil DL01541A 474-1811

MANY EXTRAS
24x64 deluxe, double wide, large lot, dining room, 13x20 living room, family room, 2 full baths, 4 bedrooms, full spacious basement with brick fireplace, 12' patio door, possibility to purchase lot. Sooke ocean views. $29,900 firm. 642-5511.

24x52 DESPERATION SALE!!
Leaving and will lose money but must sell my 1976 1152 sq. ft. home, furnished, 4 appl., patio doors. Close to Vic! Was $29,000. Final low price $20,000! Ask for Grant 474-1811. Corwil DL01541A.

ARE YOU TIRED
of paying the landlords bills? Why not move into one of these well-located homes — just 5 mins. from town. Financing arranged or take over payments. Friendly Mobile Homes, 474-1288 — 24 hrs. DL01635A.

5 MIN — DOWNTOWN VICTORIA
New 2 or 3 bdrm. with utility rm. on city bus! Skirted, sundecks! Quiet secluded spot. $220 month buys! Full price $19,995. Ask for Grant, 474-1811. Corwil DL01541A.

OWN THE LAND TOO!!
$328 a month buys a beautiful new home just under 1000 sq. ft. in a serviced 1 acre lot not far from Victoria. Close to all shopping, etc. Don't miss out! Ask for Grant 474-1811. Corwil. DL01541A.

169 MOBILE HOMES AND PARKS

RENT TO OWN!! Can't beat these acceptable terms. Your rent is applied to purchase price on this spacious home with tipout, on Victoria bus! BUYRIGHT With Corwil DL01541A 474-1811

2-BEDROOM, 4-APPLIANCE, new rugs, storage shed, lovely grounds, closed-in sundeck. Bus lines, overlooking beautiful Sooke Marina. Adults. Private park. $18,500 firm, 642-5301 evenings.

ROBINHOOD SALES AND SERVICE INC. New and Used Homes. Dealer for Manco 8714 Sooke Rd. 478-9517 Open 7 days a week. DL 00422A

LOG HOUSES 1550 sq. ft. Ready to be delivered or can quote on your choice of plans. Friendly Mobile Homes, Victoria 474-1288, 24 hrs. or Mill Bay 743-5564. DL01635A.

BY OWNER, 24 BY 48 MODULINE on Craigflower Road. 2 bedrooms with ensuite bath. Family room. Appliances, carpet and drapes. Open to offers. 382-6731.

FOR RENT 12x68 3-BEDROOM in family park. Also gives you option to buy. BUY RIGHT with Corwil DL01541A 474-1811

12X68 2-BEDROOM PREMIER Moduline on private waterfront lot. Washer and dryer, also 8x14 unfinished addition. Reduced to $17,000 firm. 595-1327.

1974 MARLETTE DELUXE, 12X68, two bedrooms, w-w drapes, appliances, sundeck, landscaped, secluded, in quiet, scenic park. 478-5607.

14' WIDE TRIANGLE HOMES (Victoria) Lt. D.L. 01668A 478-1774

1977 MODULINE DELUXE. 24X52, on large partially landscaped lot. New hi-grade furniture. 642-3205. No agents.

1974 MARLETTE DELUXE, 12X68, two large bedrooms, large living room, large sundeck, many extras. 478-5607.

12X64 CHANCELLOR, 2-BEDroom, 10x36 sundeck with extra room, large lot in family park. 743-2153.

1974 NEONEX ESTATE 12X68, 3-bedroom with extras call after 4 p.m. 478-1675.

FOR SALE OR RENT, 12X56 IN Sooke. 478-7549.

12X62' PARAMOUNT, 2 BEDrooms; offers. Phone 743-5226.

178 SUMMER HOMES, COTTAGES, RESORTS

TWO BEDROOM COTTAGE ON good beach 4 miles south of Parksville, private owner, clean, well kept, good swimming and fishing, adults only, available July 29th-August 30th. Rate $125 per week or $450 month. Write Box 203, Nanimo.

WEIR'S BEACH RESORT Sandy beach, heated pool, rustic summer cabins, campsites, trailer sites, store and recreationroom. 18 miles from Victoria. Reservations. 478-3323.

TRAILER FOR RENT, $75 weekly. Lugin Campsite. Lake Cowichan. 112-745-3464, 656-6157.

185 CONVALESCENT AND REST HOMES

WANTED: ACCOMMODATION IN private home for elderly lady who needs care. 383-1866.

190 ROOM and BOARD

OAK BAY GUEST HOUSE 1052 NEWPORT AVE. Single room with private bathroom. 598 4330.

ROOM AND BOARD AVAILABLE for men only in spacious home, good nourishing meals, 24-hour coffee privileges, color TV, laundry, etc. Work Point area. Phone 382-4028.

COMFORTABLE ROOM FOR student or working man, reasonable. 592-7484.

193 ROOMS TO RENT

$95 TO $125. SINGLE ROOM. Includes utilities, bed, table, chairs, hot plate, in Vic West area. 384-5605.

FURNISHED, UTILITIES INcluded, share large bathroom and kitchen, separate entrance, fully carpeted. 595-8618.

LARGE FURNISHED ROOM, utilities included, near Jubilee, own private entrance, female only, small pet allowed. 598-7172.

MODERN FURNISHED, SLEEPing room and kitchen privileges, lady, 25 years and over, references. 386-1549.

FURNISHED, CARPETED, share kitchen, bathroom, laundry, available immediately. $85 everything included. 385-0307.

CLEAN, FURNISHED ROOM, share kitchen and bathroom, 1150 McClure Street. Contact Mr. or Mrs. S. Farner.

MONTHLY, WEEKLY. TOURISTS or working. Park, sea. Non-drinker. 383-9794.

ESQUIMALT, 1-BEDROOM apartment, heat, water, cable included, $155. 383-5179.

CLEAN FURNISHED ROOM, kitchen facilities, working man, male student. 592-6615.

ROOM FOR RENT, COMFORTable house near Jubilee Hospital. 595-3274, after 6.

ROOMS WITH KITCHEN PRIVIleges. 386-1710, 383-1604.

2 BLOCKS FROM UVIC, FULL facilities, $105, 477-9283.

197 HOUSEKEEPING ROOMS TO RENT

FAIRFIELD DISTRICT, ONE block from beach and bus, clean large fully furnished housekeeping room. Fridge and stove, separate balcony, all utilities included. Gentleman preferred. $125 per month. August 1st. 478-0915 or 386-0124.

TWO COMPLETELY FURNISHED housekeeping rooms with fridge, stove and sink, in Fairfield, close to town and shopping area, $90 including all utilities. 383-3131 days, or 598-8371 evenings.

HOUSEKEEPING ROOM FOR rent, ideal for middle-aged or retired gentleman. Walking distance to town, 1026 Johnson, 385-8481.

FAIRFIELD 2 furnished housekeeping rooms in older conversions. Bright with large kitchen to share. 652-4368.

COOK-FAIRFIELD, SMALL NICEly furnished, newly decorated, own appliances, share bathroom, females only. $100. 386-0065.

LARGE, BRIGHT, CLEAN ROOM kitchenette, Cook-Fort area, middle aged — elderly lady only. 384-7474.

$80-$120 MONTHLY. FAIRFIELD or Oak Bay. Kitchenettes, newly decorated and furnished for ladies. 479-4353.

NEAR BEACON HILL PARK, bright, clean, own entrance, completely self-contained, all utilities, $140 per month. 595-2374.

417 VANCOUVER. BRIGHT UPstairs room and kitchen. Vacant. Suit older woman, $132. 383-1493.

JUBILEE HOSPITAL AREA, large room, furnished, $120, August 1st. 595-6493.

SIDNEY August 1, cozy, bright, washing facilities, close shopping. 652-3589.

NEAR FORT-COOK. FRIDGE, stove, sink. Fully furnished, Cablevision. 384-5920.

PRIVATE — FURNISHED, SHAG carpeting, share bath. South Fairfield. Phone 384-0063.

1 BRIGHT BEDROOM CLOSE TO town, utilities included. No pets. $95. 2319 Wark St. 382-5521.

ROCKLAND AREA. NEWLY DEcorated furnished room with fridge and hot plate. 595-1858.

HOUSEKEEPING ROOM FOR older man, non-drinker. 1255 Pandora.

FURNISHED LIGHThousekeeping room, all utilities supplied. 382-6616.

CLOSE TO TOWN, AVAILABLE August 1st, phone after 6 p.m. 386-1027, closed Sundays.

TWO FURNISHED HOUSEKEEPing rooms, $90 and $100, share kitchen and bath. 388-4501.

$100. CLEAN, SUNNY HOUSEkeeping room, utilities included. Carpet. Gentleman. 595-3865.

HOUSEKEEPING ROOM FOR rent, close to town, clean, quiet. 383-8191, after 5.

197 HOUSEKEEPING ROOMS TO RENT

QUIET ROOM FOR MALE PENsioner. Fridge, stove, and sink. $90. a month. 384-5485.

ROCKLAND AREA, LARGE FURnished room with private kitchenette. 598-4044.

200 APARTMENTS TO RENT UNFURNISHED

VILLAGE OAKS

(2125 Oak Bay Avenue)

Superior construction, deluxe appointments combine to make Village Oaks one of the finest residences offered on today's market. Two and three bedroom suites with master ensuite, deep pile carpets throughout, undercover parking, dishwasher and garburator are just a few of the fine features. From 1300 to 1600 square feet, priced to rent at $435.00 to $525.00. Adults only, no pets allowed. For appointment to view please call:

BROWN BROS. on BLANSHARD 385-8771 (anytime)

NOW RENTING THORNWOOD MANOR

(1028 Inverness St.)

BRIGHT NEW SPARKLING

Large suites with large bedrooms, deluxe kitchens with plenty of counter and cupboard space. Long 22-foot sundecks for enjoying the summer sun. Ample covered and open parking spaces available. All this in a building designed to provide you with maximum living comfort. Priced from $195.00 for one-bedroom suites. For appointment to view please call Brown Bros. on Blanshard — 385-8771 (anytime).

NOW RENTING PANDALE PLACE

1368 PANDORA AVE.

Start your summer in a bright, fresh, new suite conveniently located close to town. Featuring extra large kitchens with plenty of cupboard and counter space. One-bedroom suites from $220.00 Two-bedroom suites from $275.00. For appointment to view please call resident manager at 384-8571 or:

For further information call: BROWN BROS. on BLANSHARD 385-8771 (anytime)

CAPSTAN COURT 630 HEAD ST.

A newer building centrally located in Esquimalt. Large suites with balconies, wall to wall, drapes, controlled entrance etc.

1 bedroom from—$194
2 bedrooms from—$250
See our manager.
Mr. McCallen
Phone 386-0083

ELLORY MANOR FAMILY BUILDING 855 ELLORY ST.

We feature larger suites to suit your family needs. Close to everything in Esquimalt. Courteous Management.

Rent from $200
Mr. and Mrs. Perkins, managers.
Phone 382-2942

Sir Francis Drake 355 ST. JAMES

A clean quiet adult building, controlled entrance, wall to wall, drapes, saund, conveniently located in James Bay.

Bachelors $174
1 bedroom $184
Mrs. Anderson 386-0847

APRIL MANOR 2530 WARK ST.

A quiet 3-storey walkup with wall to wall, cablevision, etc. Low rents from $145 per month.

Manager, Myron Graves 385-8832

NEW NEAR CENTRE

Colour TV, bath-shower, kitchen with dishes, parking, elevator, near bus stop, everything supplied, no maid service. Pool and sauna privileges. Studio, bachelor suites. Weekly $85 to $95, $250 to $295 per month. Also one 1-bedroom suite, $325. 386-2812 day or night.

AVAILABLE NOW OR AUG. 1ST

Newly decorated one-bedroom suites, located opposite shopping centre, on transportation, very quiet building. Reasonable rents from $166.22 per month to $189.79 per month. Please phone 382-0626. Adults only, no pets, please.

SWIFTSURE APTS. 540 Riffet St.

2 bedroom suites, front corner, full bathroom and kitchen facilities, W-W carpets, drapes, heat, hot water, parking, controlled entrance, close to beach, park, bus and shopping centre, $260. Mrs. Langtry, 383-1436.

VICTORIAN APT. SPRING ROAD

1 bedroom suite $160; 2 bedroom suite $190. Parent with child welcome. Heat, hot water and cable incl. Res. Mgr. 385-2584, British American Realty Ltd.

ONE BEDROOMS AND BACHElors, $175 and $150, includes heat and water. 382-9879.

200 APARTMENTS TO RENT UNFURNISHED

Orangewood Manor

4026 QUADRA ST.

New Building

Situated in a natural treed setting, yet conveniently located on direct buslines and close to major shopping.

Featuring:
—Large workshop with workbenches, table saws and lockers
—Pool and sauna
—Roof garden with lounging area

In understanding of your moving day blues — ask about our Consideration Clause.

Rental Office: 479-3223 or: 388-5471
—One Bedroom —from $210
—Two Bedrooms—from $265

Sorry — No Pets

CONCORD DEVELOPMENTS

BRENTWOOD TOWER

Apartment Living In the Country

7215 West Saanich Rd.

BRAND NEW NOW RENTING

Located in beautiful Brentwood Bay on 4.5 acres. Approx. 15 min. to City. Close to shopping, bus, and world renowned fishing. Garden plots, sauna, swirlpool, bicycle room, pool table, workshops. Car washing facilities, extra parking space for boats, trailers.

One-bedroom suites from $205
Two-bedroom suites from $250
Heat, parking, TV included

Resident Manager, No 110 652-3437
Westgate Realty — 479-5910
Mears Oak Bay Realty — 598-3321

AVAILABLE IMMEDIATELY 2-bedroom condominium Oak Bay, hot water, heat, drapes and appliances included, $325., references, mature tenants.

1 bedroom condominium, highrise, 19th floor, swirl pool, swimming pool, putting green, lawn bowling, view of city, and Inner Harbour, heat and hot water included. $295.

1 and 2 bedrooms, Esquimalt, from $170, heat hot-water, and cablevision included. Suites up to 1100 sq. ft., children welcome.

Call 388-6474 between 9-4, Mon. through Fri., 592-2142 evenings and weekends.

Craig House

SPACIOUS — SPACIOUS
2 BEDROOMS FROM $238.50
1 BEDROOM $205

Modern block, infants welcome, 5 mins. to town, bus at front door. 383-5591 479-1435 658-5900

UPPER FORT AREA NEAR JUBILEE INDOOR POOL

Available now or Aug. 1st., a lovely 1-bedroom suite, renting for $201.56 monthly. Also available Aug. 1st., a bachelor unit for only $183.48. Call now to view 595-0864 or 595-3205. Adults only, no pets, please.

2 BR $225 Bach. $159

Fridge, stove, drapes, carpeting, laundry room, cablevision included. Bus stop at door, 7 min. to down town. 478-0225, 384-6383.

ELDON PLACE APARTMENTS We will help pay your moving costs. Come and view spacious apartments with indoor pool, sauna, sun patio. Swirlpool, pool table, hobby room. On bus route 7 minutes to downtown. Close to shopping centre. Bachelor to 3-bedroom units from $185 in near new building. 386-0614.

TOWNHOUSES, UNIVERSITY Garden Homes, 2 and 3-bedroom, close to shopping and schools, 1½ baths, family room, cablevision, washer-dryer hookup, includes stove and fridge, parking, spacious lawns. Children welcome. No pets. $306.25 to $372.25 .595-5313.

SPARWOOD Brand new apartment, 3824 Carey Road. Elevator, drapes, controlled entrance, wall to wall carpeting, cable TV, laundry, covered parking, bus stop at door. 1 bedroom, $215, bachelor, $185. Please call manager, Mr. M. Bol. 479-6297.

KINGSWOOD

Two bachelor suites available. No children or pets. Resident manager, 385-5581.

NORTH SHELBOURNE Vacancy available now in near new deluxe apartment on Midgard. One bedroom on third floor. Very quiet building near University. $210. per month. Bill McCarter — Henderson Realty Ltd. 385-9741.

UPPER FORT ST. AREA

A very lovely 1-bedroom suite is available now or Aug. 1st. Renting for $183.17 with no increase for over a year at least. This is a very quiet building. Please call 595-1210. No pets.

NOW! THE SENTINEL

With reduced rates for that better apartment, phone 385-1249, for one and two-bedrooms on all floors.

CAIRN VILLA Park-like setting, secluded area, 1 and 2 bedroom suites, including heat and cablevision, 713 Cairn Rd., off Old Esquimalt Rd.. 383-3239.

VIC WEST Clean, quiet block, with wall-to-wall, drapes, cablevision, heat, parking, sauna and rec. room. Bachelor suites from $139 and up. After 4 p.m. 386-7245.

BACHELOR SUITES FOR AUG. 1st. Royal Richmond, 1720 Richmond at $158.18 per month. Quesnel, 1960 Lee Ave. at $138.00 per month. Montreal Trust 386-2111.

AVAILABLE AUGUST 15TH, main floor of large home, three bedrooms and living room with fireplace, close to Sears, school-aged child welcome. $325. 595-4810.

DOWNTOWN, CLEAN 1 BEDroom apt., $175, 1322 Broad St. Not suitable for children or pets, 386-3928.

ALL UTILITIES INCLUDED, 2-bedroom basement suite in house, close to town. Begbie and Stanley Avenue. $230. 386-0015.

1-BEDROOM APARTMENT, $169; bachelor, $141. Includes heat and cable. No children or pets. August 1. 384-7924.

CAMELOT APARTMENTS, 1-BEDroom, $174.74, adults only, no pets, 477-4320. 3820 Shelbourne.

2-BEDROOM APARTMENT, $275. 1-bedroom apartment $235. Including utilities. 384-4078.

JUBILEE AREA, 2 BEDROOM. $200. Children welcome. No dogs. 477-7150.

LARGE BRIGHT 2-BEDROOM basement suite, all utilities included, $250. 479-7955.

2-BEDROOM GARAGE SUITE, 1135 McClure Street.

200 APARTMENTS TO RENT UNFURNISHED

Western HOMES Ltd.

1037 CLOVERDALE AVE. 388-6314

LOCATION

Ten month old building central to almost everything. On dead end street yet very close to bus stops going in all directions. Bachelor suites and one and two bedroom suites from $160 per month. Phone the manager Mrs. Kenny at 383-9139 or Western Homes Ltd.

HILLSIDE

One bedroom available now. Close to Hillside Shopping Centre and Camosun College. Rents start at $182.98. Phone the manager Mrs. Lund at 384-9279 or Western Homes Ltd.

ESQUIMALT 1-bedroom apartment in character house avail. now. Rent of $150. Includes fr. and st.

PENSIONERS One bachelor suite available now near Beacon Hill Park, $105.20 p.m.

ESQUIMALT 3 bedroom duplex. Rent $300 includes fr. & st. Avail. August 1st.

ESQUIMALT 2-bedroom condominium, $300 p.m. plus utilities. Available now.

SAANICH 1-bdrm. duplex. Available Aug. 1, $175 p.m. includes fr. and st.

FAIRFIELD New 2-bdrm. condominium in Fairfield just a few blocks from Empress Hotel. Rent of $350 per month includes fridge and stove. Avail. Aug 1st.

BEACON HILL PARK 1-bdrm. apt. Aug. 1st. Rent $98.16. Seniors preferred.

WYCHBURY COURT

1037 WYCHBURY AVE.

Make your spring move into a bright new suite in Wychbury Court, located next to the Olde English Inn. One bedroom suites from $215.00, two bedrooms from $275.00. Please call our resident manager at 383-0602 or:

For further information call: BROWN BROS. on BLANSHARD 385-8771 (anytime)

KING ARTHUR APTS. 1660 Fort St. Ideal for retired couple. 1-bedroom. Rent $172.99. To View Call 595-3350

ROYAL SOVEREIGN 1678 Fort St. 1-bedroom suite. Rent $184.68 To View Call 595-4774

DAYMER APTS. 2150 Cadboro Bay Rd. 2-BR suite, $205.86 1-BR suite, $170.86 To View Call 598-7979

FACING BEACON HILL PARK Deluxe—2-bedroom—1½ bathrooms —large balcony, underground parking — rent $375. Available immediately.

david burr ltd. 655 Fort St. 384-9335

Vermay Manor

843 Craigflower Rd.

Quiet block, 3 years old, available now. 1-BR and 2-BR suites, Bachelor suites. Controlled entrance, sauna, pool room, heat included. Adults only no pets. Call res. caretaker 385-4132 ,office 384-9793.

Maplewood Green

3255 COOK STREET

Bachelor, 2 bedroom suites available — includes a swimming pool, sauna, billiards and free heat.

382-0815, 385-0045

COMPETITIVE RATES

OPEN HOUSE

7 p.m.-9 p.m. weekdays
1 p.m.-4 p.m. Sat.-Sun.
1-bedroom, $195

MURRAY HILL APARTMENTS 2315 Dowler Place at Queens Avenue

New quiet downtown location.

DELUXE SUITE IN QUIET REtirement oriented building. Overlooking Beacon Hill Park. Spacious 1250 square feet, 2 bedroom, hobby and games room. Beautiful outlook, $370. No pets or children. 1050 Park Boulevard. 385-7555 or 479-5055.

THE HORIZONS Two 1-bedroom deluxe suites available August 1st, $220 and $225. Wall-to-wall carpets, drapes, colored appliances, cable, heat, water and parking included. Apply resident manager, 1576 Midgard or phone 477-9489. Sorry, no children or pets.

MALORI GARDENS

760 Queens Avenue. A quiet new building, walking distance to all downtown amenities. One bedrooms only left. Sorry, no pets. Phone 388-6806.

AVAILABLE NOW, HOUSEKEEPing room, furnished, share bath. Available August 1st, furnished housekeeping room with kitchenette, suitable for mature, reliable person without children or pets. Close to town and bus line. Phone 384-1038.

GOODACRE TOWERS

Prestige accommodation overlooking Beacon Hill Park, 1-bedroom and bachelor suites now available. 385-8111 or Mr. Lindell 385-5545.

AVAILABLE AUG. 1ST. ONE bedroom apt. $175 p.m. Small, W to W., balcony, drapes, fridge & stove. On HILLSIDE BETWEEN BLANSHARD & QUADRA. Apply Ms. Palfrey 388-4271. J.H. WHITTOME CO., LTD.

LARGE BRIGHT SUITES WITH character and charm, carpeting, drapes, appliances, live-in caretaker, backyard. Children welcome. Walk to town. Free parking, gas cooking and heat. Two bedrooms, from $231.91. 382-5801.

OVERLOOKING WEST BAY

Available now, 1-bedrooms, includes heat, cable, water. From $180. Sorry, no children or pets. Call 386-9826 between 12-8 p.m.

1 BACHELOR FOR RENT, available August 1st, $125 monthly, downtown. Also for sale, maplewood double bed, Colonial sofa and chair, Maplewood dinette table with 4 chairs, and draperies. 382-8783.

1-BEDROOM. AVAILABLE NOW. Extremely quiet and clean block. Controlled entrance. Close to shopping centre, bus stop, senior citizen centre. Adults only. No pets. 382-2221.

FAIRFIELD, ONE-BEDROOM suite, redecorated, wall-to-wall carpet, range, fridge, heat, cable TV, laundry facilities. Suitable for middle aged or older lady. 479-5665.

200 APARTMENTS TO RENT UNFURNISHED

$233.00—2BR. Esquimalt, lg. suite in quiet family building. Rent includes heat, water, and hydro, close to shopping and schools. Avail. Aug. 1.

$250.00—1-BR. Fairfield, lovely condo with panoramic views of city and sea, includes fridge and stove and dishwasher; amenities include sauna, and swirlpool and entertainment facilities. Sorry no children. Avail now.

$276.00—3-BR. Esquimalt family, split level, accommodation, close to schools, shopping and buses. Avail. now.

$450.00—2 BR. Gordon Head, deluxe accommodation, 2 baths, lovely large suite, sauna, swirlpool. Situated in quiet adult block. Avail. now.

1118 BALMORAL SEVERAL UNIQUELY DESIGNED 1-BR suite in adult block on quiet secondary street in town, avail to rent now. From $205.00 per month.

877 ELLERY ST. 2-BR APARTMENTS From $290.00 per month. Children welcome, close to schools, shopping and handy to town. Available to rent now. PEMBERTON HOLMES LTD. 1000 Government Street

ONE MONTH FREE RENT

(You rent for two months, then have third month free)
NEAR NEW BUILDING
JUST 5 MINUTES FROM DOWNTOWN VICTORIA
CHILDREN WELCOME
SUITES FROM $210
384-0249
TOD HACKETT CONSTRUCTION LTD.

ASCOT HOUSE
1537 Morrison St.
AT JUNCTION OF OAK BAY-FORT
IN NEW CONDO BLDG.
LEASE PURCHASE AVAIL.
2 BR FROM $279
3 BR $325
ALL LOVELY CORNER SUITES WITH PATIOS
Contact Mr. Mackey No. 402
PHONE 598-6275
or 385-0991 Ans. Service
NO CHILDREN OR PETS

OPEN TO VIEW 12-7 P.M.
CLOVERDALE TOWNHOUSE
991 CLOVERDALE
2 BDR. 2 STOREY FROM $250
ALSO
2 BD. PENTHOUSE With Sundeck $280
HEAT-CABLE INCLUDED
Contact Manager Ste. 101
PHONE 384-5968
or 385-0991 Ans. Service

NEW BLACKWOOD MANOR

2664 BLACKWOOD

On the corner of Hillside and Blackwood Avenue. A bright new apartment with views over the city. One bedroom suites from $185.000, two bedrooms from $280.00. Please call the resident manager at 382-6603 or

For further information call: BROWN BROS. on BLANSHARD 385-8771 (anytime)

FAIRFIELD

1-bedroom apartments for rent near Beacon Hill Park. $188 per month. Children welcome.
477-0011 385-0089

CLOSE TO SCHOOL
CHILDREN WELCOME

One-bedroom and bachelor apartments for rent from $171.75. 382-0088, 477-0011.

Crescent Construction Corporation

NOW RENTING SANSAR APT.

1140 HILLSIDE

Large 1 and 2 bedroom suites, wall-to-wall carpeting, drapes and deluxe appliances.

Close to shopping, downtown and recreation facilities.
From $180 to $260
Open House this weekend, Saturday and Sunday 1-4.

For further information and viewing contact resident caretaker, Mr. Morris, 385-0456.

SUTHERLAND HOUSE
69 WEST BURNSIDE

If you're looking for a quiet friendly place to live, we have a one-bedroom apt. for you. Available immediately, $185 per month. Reduced rent for light caretaking duties.

RAVELLE MORTGAGE CORPORATION
Days 388 5454 Eves 384 0815

WEDGEWOOD TERRACE

1655 CHAMBERS

Large 1 bedroom stes. low rent, close to downtown, no children, no pets, adult block. Phone 384-6353.

TIDELINE APTS.
1470 DALLAS RD.
DALLAS ROAD WATERFRONT
BACHELOR SUITE
Resident Manager 382-5851
ROBERTS INVESTMENTS LTD.

$180 TOTAL

1 bedroom, Bachelor total $162,50. Your heat, cablevision, parking is included and you also get a sauna, games room and you're next to park. Why hesitate? Phone 382 4419.

ESQUIMALT

1-BEDROOM SUITE IN THREE-PLEX. No pets please. $169.00 p.m. Henderson Realty Ltd. 385 9741.

$135

Cozy bachelor. Bright. Heat included. Fort near St. Charles. Loiselle Bros. 383 4568.

THE GLENWOOD, 206 OSWEGO St., James Bay area, suites for Aug. 1st. Bachelor, $147.34. Two-bedroom $210.16. Montreal Trust, 386-2111.

DOWNTOWN APARTMENT, ECOnomical rent for retired person, for gardening, furnace clean up. 598-4060.

2 BEDROOM CONDOMINIUM IN Esquimalt. One child and small pet welcome. References required. $225 per month. 595-7284.

3 BEDROOM, WALL-TO-WALL, fireplace, stove, fridge, washer and dryer, $300 with utilities included. 479-0195.

BEACON LODGE. 3 BACHELOR suites, across from park and sea. Near bus, and downtown. Only $74, $111, $160. 383-9985, 384-9446.

LARGE, SPACIOUS 1 AND 2-bedroom apartments available, children welcome. 384-5320.

200 APARTMENTS TO RENT UNFURNISHED

WINDSOR COURT

252,254, 258 Gorge Rd. E.

Large comfortable suites in adult apartment complex. These spacious units include heat.

For your enjoyment and recreation we offer 50-ft. heated indoor pool, swirl pool, saunas, squash court, tennis court and universal gym.

1 bedroom suites $215-230
2 bedroom suites $270-$300
2 bedroom, 2 full bathrooms $320

Sorry
No Children or Pets
Resident Managers
Mr. and Mrs. Hand 383-5059
Mr. and Mrs. Noad 383-0509
Mr. and Mrs. Anderson 384-1855
Office Mon. to Fri. 9-5 388-4555
McArthur Park Estates

CHILDREN WELCOME ONE SMALL PET ALLOWED PER SUITE

NEW BUILDING

For the children covered play area and outside playground. For the adults access to sauna, pool room and table tennis. We pay half of hydro bills. Phone resident manager, 382-8090, office 384-9793.

GORDREAU APTS.

(129, 131, 135 GORGE RD., E.)

Quietly located on the banks of the Gorge Waters, we offer you a completely modern apartment with large sundecks, featuring:

Swimming Pool
Swirl Pool
Sauna
Recreation Area

One-bedroom suites from $195.00.
Two-bedroom suites from $265.00.
For appointment to view, please call resident manager at 382-0981, 383-6436, 383-0530 or

For further information call: BROWN BROS. on BLANSHARD 385-8771 (anytime)

NEW BUILDING BY

CENTRAL PARK

1017 QUEENS

QUIET — PRIVATE
—Moving expenses to $100
—No damage deposit
—Free parking
384-7164 or 384-6723

QUADRA WOODS

4038 Quadra

A new and secluded apartment complex yet only minutes from downtown. Situated on 5 acres of wooded property, we can offer something different to you in apartment living.

Rents from $220
Mr. Harris — 479-5688
Mr. Tamke — 479-7837
Mr. Darling — 479-0119

Lady Essex — 270 Simcoe Street, 382-1082, sauna, swirl pool. $179.59 — 107 one bedroom.

Lord Essex — 240 Simcoe Street 382-1082, sauna, swirl pool.
$230.00 — 313 one bedroom and den
$192.79 — 203 one bedroom
$225.00 — 202 one bedroom
$251.25 — 406 two bedroom

Lord Michigan — 235 Michigan Street, 384-4654, exercise room, sauna.
$179.83 — 109 one bedroom
$260.99 — 303 two bedrooms.

All rents are current.

For further information call: BROWN BROS. on BLANSHARD 385-8771 (anytime)

Macaulay North Apartments

1-bedroom from $195
2-bedroom from $260
Resident Manager — Molly Allwood
Call 382-5622 or call
P. R. Brown and Sons
385-3435
E. Y. Construction

DOWNTOWN

New 1 and 2 BR suites in cozy building.
Beautifully appointed.
All modern amenities.
Unusual design.
Underground parking.
Close to everything.
Children welcome.
From $200.
815 RUPERTS TERRACE.
Across from Vic General
Phone 388-9683 or 477-3065.

York Manor

JAMES BAY
Modern block, close to sea
1 br. Bright. 3rd floor, $195
1 br., S.E. corner, $200
Top floor, sea view
ADULTS ONLY
382-2001 658-5900 479-1435

ESQUIMALT — 2-BEDROOM, $219; 1-bedroom, $179; bachelor, $160. Rent now, pay from August 1st. Heat, hot water, cablevision included. Children welcome. Phone 478-3854, 383-0970.

ESQUIMALT DISTRICT Available now. 1 bedrooms from $188, includes heat, cable and water. Close to shopping plaza. Sorry, no children or pets. 385-8967.

ONE-BEDROOM IN NEW HOUSE, close to shopping centre, bus lines, and university. $250 a month includes hydro. Furnished if necessary. 477-5654.

HERITAGE HOUSE, 1 BEDroom, $230; bachelor apartments, $160. 101 Ontario, 385-5767.

JAMES BAY ONE BEDROOM from, $192.75, close to bus, shopping, waterfront, park. 385-5930.

200 APARTMENTS TO RENT UNFURNISHED

GARDEN CITY PROPERTY MANAGEMENT LTD.

2 bedroom side-by-side tripler with basement. 2405 Vancouver.

Character 4-bedroom home with full basement. Fridge and stove. Close to Beacon Hill Park. Available Aug. 1.

Cozy 1-bedroom apartment, centrally located. Reasonable rent. 383-1447, 388-5194.

611 ADMIRALS RD. 1 and 2-bedroom suites, close to all amenities Reasonable rent.

2 character bachelor suites. Private entrance. Available immediately.

1 bedroom suite at 1264A Park terrace, Esquimalt. Available immediately.

831 ELLERY Large bright newly painted 2-bedroom suite from $212. Located in Esquimalt. Children and pets welcome. 1 month rent free with 6 months lease. 477-5472 anytime or 388-7908.

Cozy redecorated 1-bedroom suite. Available immediately. James Bay.

Super deluxe Townhouse 1940 sq. ft., 3 bedrooms, 2 bathrooms, rec room. Available immediately.

Comfortable 2-bedroom, 4-plex for a small family. Available immediately. Pets welcome.

Colwood, 3-bedroom side-by-side duplexes, children and pets welcome.

Beautiful 3-bedroom home, fireplace and many extras, Brentwood Bay.

3333 Keats, spacious 3-bedroom. Upper suite in lovely home, patio, yard.

Ste. 202-920 Hillside, 388-5194.

FOR THE WESTCOAST LIFESTYLE WE OFFER THE

3RD DIMENSION

Quiet, adult apartment living that includes:
—individual interior designs
—Deluxe appliances
—Recreation room
—Wall-to-wall carpeting
—Underground parking
and many other features

Located in the quiet Fairfield district

THE 3RD DIMENSION is only minutes from shopping, recreational facilities, and Beacon Hill Park.

Deluxe two-bedroom suites now renting, from $305-$375.

OPEN FOR INSPECTION THIS WEEKEND SATURDAY & SUNDAY, 1 TO 4.

1151 OSCAR ST.

For further information and viewing, contact
Bob Craig 388-6061

BEAUTIFUL FAIRFIELD

350 Linden Apartments

A new building with wall to wall — drapes — controlled entrance, games room, etc. Only a few choice 1 bedrooms available. Rents from $205.

Mr. Patterson at 385-0742

HYBURY HOUSE

3868 SHELBOURNE ST.

1 bedroom suites available— includes swimming pool, sauna, Jacuzzi, billiards and free heat.

477-9601

COMPETITIVE RATES

ROCKLAND

Spacious new 2-bedroom suites, 2 bathrooms, utility room, deluxe appliances, including dishwasher. Amenities include swirlpool, sauna and workshop. Available immediately. Farmer Investment & Realty Ltd. Boyd Sadler, 382-2134 or 592-1929.

KAMEL POINT VILLAGE Dallas Road, available now — three 2-bedroom, adult building only. Available August 1st — 2 and 3-bedrooms, children permitted, modern deluxe suites, nicely landscaped, sea and mountain views, close to town and on bus route. From $252-$295. Sorry, no pets. 382-9507.

WATERFRONT LOCATION. Large 2 bedrooms, 1½ baths, walk-in closets. Quiet building stiuated at the waters edge. Features pool, sauna, and games room. Adults only, no pets. Call resident manager, 385-4022, before 10 or after 4 p.m.

BACHELOR, ONE-BEDROOM, and two-bedroom suites available, August 1, and August 15. From $195 per month. Small pets welcome. Chamberlain Walk, 1841 Oak Bay Avenue. Manager 598-1120.

LANGFORD — 2 AND 3 BEDroom suites in new garden apartment. Children's play area. Call at 108—636 Granderson Rd. or phone British American Realty Ltd. 474-1630.

LARGE, 1-BEDROOM, HEAT and hot water included. $189. Main floor, with stove and fridge. Corner Chambers and Grant St. 385-5637, 477-0525.

BACHELOR SUITE, WITH ocean and park view, in adult Hirise for rent, pool, sauna, swirl pool, workshop and putting green, $210 per month. 385-6928.

ESQUIMALT NEAR NADEN, two-bedroom and one-bedroom suites, good view, kids welcome, ½-month rent free. 385-4832.

ESQUIMALT: 2-BEDROOM apartments, heat, hot water, cablevision, $221.89 and up. Children welcome. 382-8018.

885 OLD ESQUIMALT RD. APT. 1-bedroom, top floor, beautiful large suite. Only $190. Phone 477-7026 or 383-0888.

SMALL TWO-BEDROOM UNIT overlooking Witty's Beach. Ideal for one or two working people, $250, 478-5706.

ONE AND TWO-BEDROOM apartments, quiet adults only. $180.55 to $220. Also, ones, twos and threes, chiildren welcome. 592-7869.

AVAILABLE NOW. BACHELOR apartment, $165. 1-bedroom corner suite, $185. Bay and Fernwood area. Phone 382-8650 or 386-2833.

2-BEDROOOM APARTMEN from $224 to $236; 3-bedroom apartment, $278. Children welcome, no pets. 386-9510.

FAIRFIELD, CLOSE IN, BRIGHT 1-bedroom apartment, heated, $177.37 per month. Adults. No pets. August 1st. 382-2872.

ONE BEDROOM, ESQUIMALT, NEAR NADEN. WITH SEAVIEWS. AUGUST 1. $182 PER MONTH. MR. KING, 385-3261.

2-BEDROOM APARTMENT, SEParate entrance, close to town, park, and beach. $275 includes utilities. 384-4078.

200 APARTMENTS TO RENT UNFURNISHED

LUXURIOUS BEACON HILL PLAZA

151 ST. ANDREW
140 DOUGLAS ST.
Beacon and Simcoe across from Beautiful
Beacon Hill Park
—Woodburning fireplaces.
—Penthouses with lofts — cedar fireplaces and hand-split cedar shake roof.
—Large private balcony
—Private gardens with generous patios, cedar trellises and arbors.
—Fine landscaping, shuffleboard, underground parking.
—Spectacular views of ocean, mountains, harbour and Parliament Buildings.
—(Live in Victoria's finest apartment), close to ocean waterfronts and downtown shops — across from beautiful
Beacon Hill Park
ADULT ORIENTED
2-bed with two 4-piece baths from $345.
PENTHOUSES from $365.
BY APPOINTMENT
384-5242

MANCHESTER COURT

(565 MANCHESTER ROAD)

MAKE YOUR NEXT MOVE TO MANCHESTER. BRIGHT, NEW, LARGE ONE- AND TWO-BEDROOM SUITES, EXTRA LARGE SUNDECK, QUALITY APPLIANCES. PRICED FROM $275.00 FOR TWO BEDROOMS AND $215.00 FOR ONE BEDROOM PLEASE CALL OUR RESIDENT MANAGER AT 386-3615 FOR APPOINTMENT TO VIEW OR:

FOR FURTHER INFORMATION CALL: BROWN BROS. on BLANSHARD 385-8771 (ANPTIME)

REDWOOD PARK

(155, 157 Gorge Rd., East)

Enjoy the summer — pay September rent and move in now. Wall to wall comfort in a bright new suite, located on the quiet Gorge waterfront, featuring:
Large, bright suites
Swimming pool
Sauna
Covered parking
Recreation area
Resident managers
Priced to rent from $220 for one bedrooms and $300 for two bedrooms. For appointment to view please call 382-6407, 383-6735 or:

For further information call: BROWN BROS. on BLANSHARD 385-8771 (anytime)

NOW RENTING

The Princess Pembroke

1020 Pembroke St.
1 Bedrm. $155-$220
2 Bedrm. $245-$295

Close to stores and bus, within walking distance to town. Children welcome. No pets. Please Call Mr. John Johnston, 385-3692, or Mr. Jim Brant, 382-9454.

CHATEAU ROCKLAND APTS. LTD.

CAPTAIN'S WALK

NEW BUILDING
1357 Esquimalt Rd.
(Past Admirals Rd.)
1 AND 2-BEDROOM SUITES FROM $195
Phone manager, Apt. 403, 384-0834, or Ans. Service 385-0991 anytime.

FIFTY FIVE BAY

Large bright 1-, 2- and 3-bedroom suites with carpet, drapes, stove and fridge.
Fully furnished suites also available.
Spectacular views of Inner Harbour and city lights.
Skylight exercise room with sauna.
Sun court opens onto Vic West Park with bowling green and new tennis courts.
Convenient bus stop.
We pay half tenants hydro.
Sorry, no children or pets.

PLEASE CALL RESIDENT MANAGER: 383-8251

2 WEEKS FREE RENT

Two-bedroom large suite, $247. Modern apartment block, indoor pool, heat and cable included, elevator, controlled entrance. Available immediately. Children Welcome. 384-3686.

LARGE BACHELOR SUITE, $160. Two bedroom suite, $230. Both with wall-to-wall, colored appliances, balconies, off street parking, ½ block to bus stop, Cook-Pandora area. 1205 Rudlin Street. Small children welcome, but sorry, no pets. 382-5872.

Rockland Heights

Rockland and Oak Bay Ave. Available August 1. 2 bedrooms, $260. Two one-bedrooms from $195. 592-2025 or 598-8755.

OCEAN AND MOUNTAIN VIEWS, walking distance to town. 1 and 2 bedrooms from $180. Includes heat, cable, drapes, wall-to-wall carpet and water, fridge and stove. Sorry no children or pets. Please call 382-9435.

NORTH HILL

1-bedroom suite available, $178. Resident manager, 388-9026.

COOK-HILLSIDE AREA Close to shopping and bus route. 1-bedrooms from $176 to $192. Includes heat, cable, drapes, and water. Wall-to-wall carpet, fridge and stove. Sorry no pets. 386-9573.

FAIRFIELD Bright, quiet block, one-bedroom suite, wall-to-wall, drapes, heat, cablevision, suit elderly folk. 479-6761.

FAIRFIELD WATERVIEW Beautiful, bright, 2-bedroom apartment, deluxe features, very spacious includes heat, hot water, laundry, covered parking. $325. August 1st. 595-3766.

TWO BEDROOM SUITE, FROM $220 per month, available now, 3 years old, close to bus and town, mature adults only, for more information call 385-3257.

ONE-BEDROOM BASEMENT suite, Burnside-Tillicum, $195. Utilities included. 479-9149, available now.

CITY CENTRE SEMI-FURNISHED, QUIET block, garden area, $150 up. 386-6829.

DELUXE 1-BEDROOM SUITE, fireplace, dishwasher, view. Esquimalt. $230. 382-8613, 656-2185.

2320 QUADRA. CHILDREN WELcome. 3-bedroom, $265. 658-5393, 658-5781.

WATERFRONT — ONE AND two bedroom. Utilities included. Month free rent. 385 7861, 592-7678.

ONE BEDROOM SUITE, $180. Neat, clean, convenient location. Call 383-9802.

3 ONE-BEDROOM APARTments, from $121. 382-8819.

200 APARTMENTS TO RENT UNFURNISHED

SEASPRAY PROPERTIES LTD./ REALTORS 386-3124

WHY WASTE TIME?

phoning a half dozen landlords and running around to keep all these appointments

PHONE US! Choose an apartment from the many we have to offer. Here are some of our new buildings:

ROYAL GRAHAM—2648 GRAHAM
CEDAR HILL PL. —3142 CEDAR HILL
DONEGAL APTS. —2533 DOWLER PL.
790 DOMINION
QUADRA TERRACE —902 CALEDONIA
1253 ESQUIMALT RD.
ROCKMERE MANOR —1144 ROCKLAND
404 DUNDAS
1333 PANDORA
946 BALMORAL
GRAHAM HOUSE—1110 QUEENS
FRANK STAPLES 477-9177
KIM GILES 385-8310

NIAGARA COURT
James Bay Area

535 Niagara, available now and August 1st, 2-bedroom suite, $258.25. 1-bedroom suites starting at $192.25 to $212.25. Close to parliament buildings and government office, bright, spacious suites, includes heat and cablevision, free parking. Controlled entrance and elevator, sanua swirl pool, near the sea, shopping centre and Beacon Hill Park. Bus stop in front. Will consider infant child. No pets. Res. manager, Mrs. Smiley.

HILLSIDE AVE.

$185

AVAILABLE SEPT. 1

Modern 1-bedroom condominium, new wall-to-wall and drapes, freshly painted, includes heat, cablevision, water, fridge, stove, parking and locker. Controlled entrance. Washer and dryer available. No pets or children. 382-6030 after 5 p.m. Rent to purchase possible.

TERRACE GREAN 180 Croft St. Opp. James Bay Square 1 and 2-br. w-w throughout, color appliances. Cablevision, elevator, quiet people and building. Close to Parliament. Opposite large Mall, $254 and under. Phone Mgr. at 383-5151 or 112-539-2926 after 6 p.m. Adult block.

AQUARIUS APARTMENTS JAMES BAY AREA. AUGUST 1st. Clean, modern suites. wall-to-wall carpets, drapes, range, refrigerator, cablevision included. Mature persons only. No children or pets. Bachelor suites from $160; 1-bedroom from $185; bedroom and den, $220. Phone resident manager, 384-7627.

NICE 1-BEDROOM APARTMENT, available August 1st, top floor, $194, including heat, parking, cablevision, decorative fireplace, beams, wall-to-wall carpet, drapes, storage room. Available Sept. 1st, top floor medium size, $190. first floor large size, $190. Esquimalt, young child welcome, no pets, 385-8592.

JUBILEE AREA

Modern building with sparkling whirlpool and sauna, exercise equipment. Newly decorated suites.
Studio $175
1 BR from $190
2 BR from $283
Very large suites, convenient. Safeway shopping. 592-6770 or 479-6486 Kilmarnock Holdings Ltd.

Madrona Manor Apt.

1955 ASHGROVE ST.

Jubilee Hospital area, one bedroom hardwood floors, one bedroom wall-to-wall carpet. Heat and drapes included. From $182-$185. Resident manager. Phone between 3 p.m.-5 p.m. 595-5583.

HILLSIDE AREA BETWEEN COOK-QUADRA

Available now or August 1st., is a lovely 1 bedroom suite, renting for $194.49. For further details please call 386-0112. Adults only, no pets.

HIGH QUADRA — CHARMING, warm, cute one bedroom suite and one bachelor suite with fireplace in a fine old mansion. Lovely park like surroundings. Fridge, stove, heat, water, cable included. Quiet single lady. $200. 382-5240.

SPACIOUS SUITE; VERY LARGE living room; 1 bedroom plus den; deluxe coloured appliances include dishwasher; pleasant outlook—southern exposure, $315. 384-8563, after 6 p.m.

BAY-COOK STREET, MODERN charming, clean, spacious bachelor suite with Murphy bed. Fridge, stove, heat, water, parking included. Quiet, mature lady. $160. 382-5240.

CEDAR HILL AT HILLSIDE, one and two bedrooms, one bachelor. Available August 1st, September 1st. View. Good rates. 383-3332.

ONE BEDROOM SUITES. ONE block James Bay waterfront. Available August 1, from $180. Includes heat, parking, cable. Phone manager, 382-9655.

AVAILABLE AUGUST 1, 1-BEDroom corner suite, with good view in James Bay. $229 a month, heat and water included. Phone 384-2709 after 5 p.m.

1 BEDROOM SUITE, AVAILABLE August 1st, convenient to downtown, with frost free fridge, and dishwasher, full recreational facilities, $185. 479-2895.

$185 AND $235, ONE AND TWO bedroom suites, which includes heat, cable, parking, sauna, games room controlled entrance. 908 Market St. 382-4419.

LANGFORD-COLWOOD AREA large two bedroom close to schools, shopping and transportation, children welcome, utilities included, $221.20. 478-4109.

2 BEDROOM APARTMENT, ALL utilities including cable, $250. Also 2-bedroom duplex, utilities extra. Washer, dryer, fridge, stove. 642-3829.

1 BEDROOM SUITE IN QUIET block, older tenants preferred. 1249 Fort Street. 383-6554, after 5 weekdays, anytime weekends.

1-BEDROOM APARTMENT, $250 per month, ideal for retired couple or professional person, 477-7659 after 6 p.m.

HUGE BACHELOR

$170 per month, apply no. 1, 214 Government St.

LARGE ONE BEDROOM SUITE for rent. Includes heat and cable. $197.57. Increase due June 78. 386-8602.

LARGE, 2 BATHROOM, FIREplace, off Rockland, References, $400 a month. Acre of garden. 383-5310 or 479-3344.

OAK BAY MODERN BLOCK, 1 and 2 bedroom suites, rugs, drapes, hydro included. 592-1167.

2-BEDROOM. SEPARATE ENtrance, utility room, yard, heat included. $230. 7-9 p.m., 382-4946.

2-BEDROOM SUITE IN FOURplex in Langford. Utilities included. $245. 382-7390, 386-2730.

QUIET, MATURE PERSON, ONE-bedroom, $180 to $188. Cablevision, parking, close to town, 382-5888.

ESQUIMALT 2-BEDROOM, BASEment suite, $200, utilities included, available August 1st, 383-1274.

MODERN, BRIGHT, ONE-bedroom apartment. Quadra-Bay. Adults, $169. 384-7479.

HALF PRICE FIRST MONTH. Nice one-bedroom apartment. Cablevision. 595-1340.

MAXIMUM EXPOSURE TO light. James Bay Heritage house. $210. 388-6360 after 5.

OAK BAY — NEAR BEACH, ONE bedroom, $130. Woman preferred. 592-0872.

200 APARTMENTS TO RENT UNFURNISHED

SEASPRAY PROPERTIES LTD./REALTORS
386-3124

WHY WASTE TIME?

phoning a half a dozen landlords and running around to keep all these appointments. PHONE US! Choose an apt. from the many we have to offer. Here are some of our new buildings:
ROYAL GRAHAM — 2649 GRAHAM
CEDAR HILL PL. — 3142 CEDAR HILL
DONEGAL APTS. — 2633 DOWLER PL.
790 DOMINION
QUADRA TERRACE — 902 CALEDONIA
1253 ESQUIMALT RD.
ROCKMERE MANOR — 1144 ROCKLAND
404 DUNDAS
1333 PANDORA
946 BALMORAL
GRAHAM HOUSE — 1110 QUEENS
FRANK STAPLES 477-9177
KIM GILES 385-8310

ATTRACTIVE SUITES TO RENT

1 LARGE 2- and 3-bdrm suites available in this modern 20-suite block. Children are welcome. Rents range from $224 for a 2-bedrm. and $313 for a 3-bdrm. Contact Mrs. Wildy at 382-5938.
2 WELL BUILT modern block. 1- and 2-bedrm. units available. Children welcome. Reasonable range of rents. Contact Mr. Stuart for details, 388-9893.
3 NEW 12-SUITE BLOCK. One-bedrm. suites available. Contact Mrs. Furniss at 383-6158.
4 CENTRALLY LOCATED ON FORT STREET. One-Bedrm. suites available. Rents range from $170. Contact Mr. Smith at 595-5827.
Complete Property Management (A Div. of D. F. Hanley & Associates Ltd.) 477-7284

Convenient Location

CLOSE TO TOWN
1138 VIEW ST.
This brand new apartment will be ready for occupancy on August 1. Comprised of 1 and 2-Bdrm. Apts. with extra quality carpets and drapes. For details on the reasonable range of rates, please contact COMPLETE PROPERTY MANAGEMENT at 477-7284.

ROCKHEIGHTS VILLA, 742 Lampson. Large 2-bedroom, coloured appliances, parking, cablevision, elevator, intecom, indoor heated swimming pool. Children welcome. Resident manager, 384-3686.

ON QUIET STREET IN JAMES Bay, one bedrooms $189-$201, newly decorated, rent includes parking, heat, new wall-to-wall, new drapes, fridge and stove. Adults only, no pets. 385-8081.

LORD STANLEY MANOR
Available: 1-bedroom and 1 bachelor suite with colored appliances, wall-to-wall and drapes, parking. 1350 Stanley Avenue. 595-4128.

MAGDALAIN COURT, 1172 Yates, corner suite, 2 bedrooms, $269. Bachelor, $169. Both have balconies. Walking distance to city centre. Heat, elevator, TV, parking. 477-1109 or 383-2637.

$220
Spacious 2 bedrooms. Includes heat. Child welcome. 741 Admirals Rd. 386-9154.

VIC WEST
Clean, quiet block, with wall-to-wall, drapes, cablevision, heat, parking, sauna and rec. room. Bachelor suites from $139 and up. After 4 p.m. 386-7245.

ESQUIMALT RD., 1-BEDROOM apartment, $170 monthly. Wall-to-wall carpets, fridge and stove, no pets, children welcome. Phone after 5, 383-3102.

1-BEDROOM SUITE, UPSTAIRS, including heated water, Mayfair-Gorge area, electric stove and fridge. Wanting quiet people. 532 Cecilia, 384-2894.

NADEN — ESQUIMALT
1 and 2 bedrooms, drapes, carpets, cable, hot water, parking, storage, $195 and $220. John, 386-3231, 477-8096.

ONE-BEDROOM BASEMENT apartment with fridge, stove, heat, hydro. $175. Woman willing to babysit preferred. Child okay. 384-0983, 3084 Milgrove St.

BEAUTIFUL VIEW
One-bedroom apartment next to Beacon Hill Park, $300. To view between 5 and 8 Wednesday, 647 Michigan Ave., Suite 2204.

BACHELOR, $159, NEAR JUBILEE Hospital. Immediate occupancy. Quiet, large windows, large kitchen, clean. 384-2631, ask for Sheila.

HILLSIDE-COOK AREA, 1-BEDroom suite, fireplace, $160 includes heat, light parking. Working person or couple, no children. 383-0542.

TWO-BEDROOM BASEMENT suite, stove, fridge, private entrance, no pets. $200 a month, including utilities. Near K-Mart. 477-8269.

LARGE 1-BEDROOM SUITE, convenient to everything, on Cadboro Bay and Florence corner. 595-8209.

VERY QUIET ONE-BEDROOM suite in small block. Cook-Fairfield area. O.A.P. preferred. Phone 385-7560 after 5 p.m.

3-BEDROOM SUITE FOR $305, 2-bedroom suite for $245 in fourplex in Langford. Utilities included. 382-7390, 386-2730.

2-BEDROOM BASEMENT SUITE, $200, all utilities included, children welcome, available August 1st. 384-5190, before noon or after 6.

AVAILABLE IMMEDIATELY
Self-contained suite, Oak Bay, carpets, fridge, stove, utilities included. Ideal for student. 598-6630.

$225 2 BEDROOM, HEAT, LIGHT included. Carpeted, fridge, stove, close to town, bus and playground. 388-6543.

APARTMENT FOR RENT, FAIRfield area, close to stores, park and beach. Single persons only. All self contained. 384-1848.

2-BEDROOM APARTMENT, $157 per month, near Naden, married couple, 383-9857.

1-BEDROOM APARTMENT, $124 per month, near Naden, married couple, 484-9857.

AUGUST 1ST OR SEPTEMBER 1st. Bachelor suite, utilities included, share bath, $95. 384-6894.

REDECORATED 2-BEDROOM apartment, $209 per month. 477-9180.

2-BEDROOM SUITE FOR RENT. For more information call 592-9416.

BRIGHT 1-BEDROOM, $182. Close in, adults, no pets, 595-2977.

201 APARTMENTS TO RENT FURNISHED

FAIRFIELD, BY THE SEA, bachelor, wall-to-wall, share TV lounge, $135, 598-5537, 5 to 8 p.m.

BACHELOR SUITE; SHARE bath, no pets, utilities paid. $110. 386-2562.

BACHELOR, PARTLY FURnished, view, $145. August, quiet Esquimalt block. 382-5612.

1-BEDROOM SUITE CLOSE TO Woodward's. Furnished. 386-7896.

SELF-CONTAINED ONE BEDroom. Quiet single. $165. 388-7605.

1-BEDROOM APARTMENT. 821 Queens. $176. 598-2625.

201 APARTMENTS TO RENT FURNISHED

ESQUIMALT, CLOSE IN, FURnished (or unfurnished) 2 bedroom, 4½ rms. apt. with main furniture and heat, hot water, cable, and parking. $214 (or $207).

Victoria City, close in to park and downtown, 3 rms. and 3-pce. bath, plus main furniture, heat, hot water. OK for quiet couple or single, $145. Sorry, no pets or parking.
Dickie Agencies 382-4312

BEACON HILL BY THE SEA. 1 BEDROOM SUITE, TASTEFULLY FURNISHED, FULLY CARPETED. CLOSE TO BUSES AND PARKS. MAID SERVICE AVAILABLE. SORRY NO PETS OR CHILDREN. NO RENT INCREASE FOR 1 YEAR. $290. AVAILABLE SEPT. 1ST. 383-3824.

FAIRFIELD
Large, immaculate, light housekeeping unit, consisting of bed sitting room plus separate kitchen, good location, bus at front door. $170 month, utilities included. Available August 1st. 652-3627.

FAIRFIELD DISTRICT, ½ block from beach, large one-bedroom suite, fully furnished, newly decorated, heat and water included. One small pet allowed. Available immediately. $225 per month. 478-0915.

FULLY FURNISHED APARTments on bus route and across from shopping, Jubilee Hospital area, bachelor, $210, one bedroom, $230, weekly $75. No increase for two years included in rental contract. 592-9516.

TOURISTS, REDECORATED, ATtractive, fully furnished side x side duplex near legislative buildings, sundeck, children and pet OK, $100 weekly, $235 Monthly 385-8768, 385-5113.

FULLY FURNISHED, 1 BEDroom suite, suitable married couple. Kitchen, bathroom to share. $120 includes all utilities. 2739 Fifth St. 382-3474.

AVAILABLE IMMEDIATELY. ATtractive clean one-bedroom suite. Near Gorge Hospital. For working man. $175 monthly includes utilities. 477-4991.

VIEW ROYAL, FURNISHED COTtages. Bachelor, $170. 2-bedroom, $240. Also student suite, $99. All utilities included. Adults. 479-8112.

MODERN, NEAR DOWNTOWN, studio bachelor, TV, dishes, linen, parking included. $187.50. Michelangelo, 386-2812.

BASEMENT 1-BEDROOM SUITE, $150, includes hydro, water and cablevision. Phone 383-6128 after 5 p.m.

3-ROOM BASEMENT SUITE. Furnished, near stores and bus. services included. 595-8002 after 5 p.m.

BACHELOR SUITE FOR RENT, all utilities included. James Bay area. $135. After 12, 385-5021.

SELF-CONTAINED SMALL suite. One adult over 30 preferred. 598-7578.

1-BEDROOM BASEMENT SUITE for rent. For information, 384-7448.

202 APARTMENT FURNITURE TO RENT

STANDARD FURNITURE
Three Rooms from $40 per month
Immediate Delivery
382-5111

MONTH TO MONTH
Piece or Group
CAMOSUN FURNITURE RENTAL
942 Fort St. 383-3655

203 APARTMENTS WANTED

FOR SEPTEMBER 1, RESPONSIble working couple, require quiet spacious 2- or 3-bedroom, character house or apartment, within walking distance, of Craigdarroch Castle, Laundry facilities, must be in building, $300 maximum including utilities. Phone 383-0360, 6 to 9 p.m.

TWO QUIET NON-SMOKING UNIversity students need permanent accommodation startinng Sept. 1st. Must be two bedrooms and close to university or on a bus route. Phone 477-4003.

MATURE UNIVERISTY STUdent—Saskatchewan lady — desires accommodation starting Early Sept. Nearness to UVic favoured. Availability of piano appreciated. 598-4677, before 10 a.m.

QUIET, RESPONSIBLE WORKing lady desires one-bedroom character suite for September 1st, 1977 in Fairfield, Oak Bay or Rockland areas. Please reply to Victoria Press Box 590.

WORKING WOMAN WITH CAT wants unfurnished one bedroom or bachelor with private entrance, to $150. James Bay, Fairfield, Beacon Hill. Barbara, 382-2758.

RESPONSIBLE YOUNG WORKing man, 25, needs one-bedroom suite. Preferably near the sea. 385-7897 or 598-8374.

YOUNG MATURE PROFESsional woman desires quiet one-bedroom apartment excellent references. 383-5545, 477-4896.

YOUNG COUPLE REQUIRE one-bedroom suite in quiet neighborhood. 385-3869.

SMALL SUITE OR HOUSE BY responsible Colwood teacher, 477-5314, 388-1687.

204 SHARED ACCOMMODATIONS

FAIRFIELD BY THE SEA, beamed ceilings, wall-to-wall, utilities included, $125 each. 598-5537, 5 to 8 p.m.

WANTED NOW — RESPONSIBLE young male to share large house Must have steady income. Close to town. Lois, 385-0626.

WANTED RESPONSIBLE MALE to share furnished 2-bedroom apartment, phone 383-8840 before 2 p.m. or after 11 p.m.

LARGE WATERFRONT HOUSE to share, fireplace, dishwasher, $145 each. 595-4669.

ROOM IN CO-OP HOUSE, NONsmoker, August 1 or 15, $65 plus shared utilities, 595-3762.

TO SHARE COMFORTABLE two-bedroom house, responsible working person. 383-6790.

ROOM TO RENT, LARGE FAIRfield home. Pleasant atmosphere, share kitchen, living room. 382-2709.

YOUNG PERSON OR COUPLE to share 2-bedroom house, Cordova Bay. 658-1032.

SINGLE PARENT HAS HOUSE to share with same. 383-3016 between 6 and 8 p.m.

3-BEDROOM NEW HOUSE, share with male 24, $140. 656-7032.

206 DUPLEXES TO RENT

CLOSE TO TOWN, 3-BEDROOM, new wall to wall carpet, stove, fridge, $340 a month. 477-5018. After 4 p.m. 477-4675.

SELF-CONTAINED FOUR-ROOM upper duplex. Available August 1. Suitable 2 adults. 1803 Chandler Ave. 592-0237.

3 BEDROOMS, SIDE BY SIDE duplex, includes fridge and stove, $310 a month, phone 479-6751, no pets.

IMMEDIATELY AVAILABLE 2-bedroom lower duplex, separate entrance, convenient to shops, schools. No pets. 479-9503.

JUBILEE, 2-BEDROOM LOWER. Fridge, stove, washer, dryer, carpets, fireplace. Clean. Fenced yard. Available now. 598-6956.

2-BEDROOM SIDE-BY-SIDE, sundeck, carport, drapes, fridge, stove, large lot. $325. 598-1892.

4 BLOCKS FROM WOOLCO, 3-bedroom, after 5 p.m., 386-1790 or 383-9275.

SOOKE ON ACRE, 2 BEDROOMS, fireplace, wall-to-wall, fridge and stove. 477-6245.

THREE-BEDROOM DUPLEX for rent, Gorge area, phone 479-4610.

TWO-BEDROOM, SEPARATE ENtrance, completely alterated, 1509 Hillside, upper, $325. 383-8133.

450 AND 452 CRAIGFLOWER RD. 2-bedroom side by side, $275 each. 385-5330.

3-BEDROOM, HEAT AND HOT water included, lower Hillside area. $265. 479-5781, 386-8881.

THREE BEDROOM SIDE-BY-side, near Woodwards, stove, fridge, drapes, no pets. 658-8795. $300.

AVAILABLE NOW. BRAND NEW 3-bedroom, side-by-side in Esquimalt at $325. 477-2473.

1-BEDROOM DUPLEX, FIREplace, $165, Seven Oaks Rd. 479-0007.

206 DUPLEXES TO RENT

JUBILEE AREA
Would suit quiet couple — clean 2-bedroom duplex — Full basement — Oil Heat — Rent $295.00 per month. To view call 384-9335.
david burr ltd.
655 Fort St. 384-9335

$285.00 — 3 BR. METCHOSIN — newer home situated on lovely, 2 acre lot, on quiet street, w-w thruout, children and pets welcome. Avail. now.

$350.00—2-BR. Vic. West, recently built, SxS, 1½ baths w-w thruout, handy to town, close to schools and homes. Avail now.
PEMBERTON HOLMES LTD.
1000 Government St.
384-8124

AVAILABLE AUGUST 1 — SIDney. Short term rental. 2-br., NO BASEMENT duplex. 4-ce. bath up, 2-pce down. Children and pets welcome. $275 p.m. Apply Ms. Palfrey, 388-4271.
J. H. WHITTOME CO., LTD.

WALKING DISTANCE TO DOWNtown, Upper — 2-bedroom, appliances, $200; Lower — 1 to 2-bedrooms, appliances, carpet, fireplace, newly decorated, $220. To view phone 477-9454.

AVAILABLE AUGUST 1ST, large 1-bedroom lower duplex, fridge, stove, carpet and utilities supplied. Working couple preferred. $195. 382-6764.

THREE BEDROOMS, 2 ROOMS finished in full basement, garage. Wall-to-wall carpet, fridge and stove included, $325. 384-8552, 388-6383. 327 Raynor Ave.

2-BEDROOM DUPLEX ON QUIET street in Langford. Wall-to-wall, stove, fridge, drapes. Water, garage. Child and pet OK. $265. 479-6894, 474-2608.

SEPTEMBER 1ST, TWO-bedroom, ground floor suite with backyard, spacious parking lot, heat and water, cable, washer and dryer, fridge and stove, drapes, $225, Esquimalt. 386-9276.

HILLSIDE-QUADRA AREA, SIDE-by-side, 3 bedrooms, spacious kitchen, 1½ baths, utility room, washer-dryer hookup, near schools, buses, stores, $330. Fridge, stove. August 1st. 383-1304, 477-7336.

UP AND DOWN DUPLEX. 2 bedrooms, stove and fridge, water and heat included. Close to school and park. Rent $190. Phone 479-4560.

ESQUIMALT NEAR TOWN, DEluxe side-by-side, 3-bedroom. wall-to-wall, fireplace, drapes, appliances, carport, basement. $385. 477-1146.

SPACIOUS BRIGHT TWO-bedroom, main floor duplex. Carpetes, heat included. Large grounds, parking, $369. 388-4555 or 383-5059.

1½ BEDROOMS, NO STEPS, SUIT married couple. Bus at door, shopping centre. Sea view, available August 1. $200 per month. Reference required. 383-7983.

TWO-BEDROOM DUPLEX, TRIangle Mountain, Colwood, ocean views, 6 months old, available August 1st. $295 per month. 477-4142.

BEAUTIFUL UPPER THREE bedroom duplex in new modern home, has wall to wall carpeting, large kitchen, chandeliers, two bathrooms, etc. Colwood. 474-2603.

NEW — $325
3 bdrm. Chocolate shag. Fridge, stove, washer, dryer. Esq.-Gorge. Loiselle Bros. 383 4568.

SIDE-BY-SIDE DUPLEX, UNIversity area, three bedrooms with rec room and 1½ bathrooms, includes stove and fridge. $325. Available now. Call 477-5382.

LARGE 2-BEDROOM LOWER, wall-to-wall, heat, water, stove and fridge, washer-dryer hookup, $325. 384-8366 or 656-4845.

MAIN FLOOR, 2-BEDROOM, stove, fridge, $275 a month, references required, 1221 Yukon Street, 656-5215, 656-2340.

THREE BEDROOM, $270. SHARE heat and electric. No pets. Fridge and stove included. near downtown. 383-9684, 382-8555.

COLWOOD SIDE BY SIDE. 3 bedrooms, 1½ baths, wall to wall carpet, 2 sundecks, large carport. Available August 1. 478-7668.

AVAILABLE IMMEDIATELY, basement suite, stove and fridge, 2401 Cook St. $125 per month. 477-2531.

SIDE BY SIDE DUPLEX, TWO bedrooms, stove and fridge, full basement, drive-in garage, rent $275. 479-4560.

2-BEDROOM DUPLEX ON QUIET street in Sooke, wall-to-wall, stove and fridge, $250 per month, available August 1st. Phone 642-5655.

AUG. 1st, WOOLCO AREA, $330. 3 bedrooms, 1½ baths, fridge, stove, fireplace, wall-to-wall. 384-4360.

AVAILABLE AUGUST 1ST: 3-bedroom duplex. Wall-to-wall, carpeting, master ensuite. Stove and fridge, $350. 382-7668.

LOWER TWO BEDROOM STOVE, fridge, heat, parking, $250, responsible working girls, no pets, available now. Fernwood area. 595-7914.

2 BEDROOM, AVAILABLE NOW, stove, fridge, carpet, fireplace, $250 plus utilities, close to downtown, 1009 Balmoral. 382-7441.

LANGFORD, SPACIOUS 3-BEDroom, stove, fridge, near schools and shopping centre. No pets. $315. 478-5260.

3 BEDROOMS, WALL-TO-WALL, quiet Gorge area, nice yard, includes utilities, August 1st. $325 per month. Mr. Owens, 388-4334.

THREE-BEDROOM, SIDE-BY-side. Langford area. Fridge and stove included. $325. Montreal Trust, 386-2111.

AVAILABLE IMMEDIATELY. 2-bedroom upper duplex. Heat, water included. $275. 385-0637.

LARGE BRIGHT UPPER DUplex, 3 bedrooms, $250. 382-4067.

IN SIDNEY, 3-BEDROOM SUITE, $275. Phone 477-7886.

2-BEDROOM, FULL BASEMENT, 1 child, $275 a month. 652-1374.

210 HOUSES TO RENT UNFURNISHED

OCCUPANCY SEPTEMBER 1ST, clean 2-bedroom home includes appliances, drapes, wall-to-wall carpeting, dead-end residential street. Asking $300. Phone 382-2687, after 4.

OLDER 2 BEDROOM HOME with full basement, fridge and stove included. No pets. $250 per month. Carey Rd. and Glanford area. Call between 5 p.m.-8 p.m. 385-0884.

3-BEDDOOM RANCH STYLE house, available in Goldstream Trailer Park. Large living room with fireplace, counter top stove, wall oven. Adults only. No pets. Rent $250. 478-8363, 592-1331.

2583 EMPIRE, 2-BEDROOM home. full basement, fridge and range, wall-to-wall carpet, available Aug. 1st, $300 per month. References required. 479-8992.

BRAND NEW
Gleaming 3-bedroom home; rec. room; 2½ baths; 2 fireplaces; 3 minutes to city centre. $500. 384-8563 after 6 p.m.

$195
New 3-bdrm. duplex in-law suite. No stove. Esquimalt-Gorge. Loiselle Bros., 383-4568.

FOUR TO FIVE-BEDROOM house, fireplace, small lot, one block from Gonzales Bay, quiet area, $325 per month. 652-9938, before 5 or after 7.

SMALL TWO-BEDROOM country cottage, oil stove, fridge and fireplace. Metchosin. No pets, consider baby. 478-8172.

SOOKE. 3-BEDROOM BUNGAlow on attractive wooded property by stream. Fireplace. $250. 642-5508.

SEPTEMBER 1ST, BEACON HILL Park area, 2-bedroom, full basement with good workshop, easy-care garden, $375. 388-9364.

8 BEDROOM, 6 BATHROOM, SEcluded Rockland Mansion (McClure) as group home, guest home or ? Call eves. 595-8845.

3 BEDROOMS, LARGE YARD, fridge and stove included, $330 per month. 3991 Douglas St. Phone 477-6340 or 385-4611.

$215 — HOUSE AVAILABLE AUG. 1. 7 rms. (4 bdrms.) Fridge and range, large lot. Close in city. Dickie Agencies. 3822-4312.

2-BEDROOM HOME, BEAUTIFUL view, $385 per month. 479-7094.

4-BEDROOM HOUSE, IN FAIRfield area, $300 a month, 477-4089.

210 HOUSES TO RENT UNFURNISHED

Western HOMES Ltd.
1037 Cloverdale Avenue 388-6314

NEW TOWNHOUSES
Two bedroom townhouses in James Bay. Basements, balconies, patios, undercover parking. Available now from $330 per month without appliances; or $350 per month with new fridge and stove.

SIDNEY
3-bdrm. home. $300 p.m. includes fr. and st. Available Aug. 1

SOOKE
3-bdrm home. $300 p.m. includes stove. Close to bus stop. Available Aug. 1.

WATERFRONT
Almost new 4-bedroom home with rec. room, 2 fireplaces and much more on beautiful waterfront lot in Colwood. Available Sept. 1st for $450 per month. Excellent references a must. Pets discouraged.

JAMES BAY
Dwnstirs duplex, 2 bdrm, $280 pm; Available now. Upstiors duplex, 2 bdrm, $270 pm. Available Aug. 1. $20 for garage. Large yard, close to shopping and beach.

RENTALS
1. 3-bdrm., 2 baths, split lvl grnd floor condo. Fridge, stove, dishwasher, W and D. Excellent location with seaviews. $375.
2. 2-bdrm. U duplex. LR, Kit. Excellent location, ½-blk to shops transportation. $225.
5. New 3 bdrm, full bsmt home with D.R., Kit E.A., F.P., excellent location on bus rte. Beautiful mountain views $425.
AVON MORTGAGE CORP.
Real Estate Service Centre
1001 Cloverdale Ave.
Mon.-Fri .9-5
388-6161

$324.00—3 BR. ROYAL OAK area, fp, in LR, 1100 sq. ft. Cottage on 2 acres of land. Avail. Aug. 1.

$359.00—3-BR. Fernwood Area. Lovely older home on corner lot, FP in LR, close to shopping, and buses. Children welcome.
PEMBERTON HOLMES LTD.
1000 Government St.
384-8124

EXECUTIVE TOWNHOUSE
ROCKLAND AREA
Three-bedroom luxury townhouse featuring brick fireplace, three baths, self-cleaning range, 19 cu. ft. frost-free fridge, washer and dryer, garburator, built-in vaccum system and dishwasher, basement area. $550 per month. To view contact 385-8714 weekdays 9-5.

ROCKHEIGHTS AREA. MODERN 5-bedroom executive home. Seaview. 2-car garage. Wall to wall carpeting. Secluded sundeck. Den. Many built in appliances. All brick fireplace. 3 bathrooms. Reasonable at $495 per month. References required. By appointment only. 386-6852 after 6.

TOWNHOUSES, UNIVERSITY garden homes, 2 and 3-bedroom, close to shopping and schools, 1½ baths, family room, cablevision, washer-dryer hookup, includes stove and fridge, parking, spacious lawns. Children welcome. No pets. $306.25 to $372.25. 595-5313.

SIDNEY
Modern 3-bedroom home, dining room, large kitchen and living room, wall-to-wall carpet, full basement, partly finished, large fenced garden, stove and fridge included, $385. August 15th, 2 year lease available. Phone 656-5181.

SWIM, FISH, BOAT — CLEAN 2-bedroom Glen Lake lakefront duplex, 8 miles from city centre, $310 includes light, heat, water, etc. One child maximum, no pets. Phone 478-3449.

AVAILABLE IMMEDIATELY, large older 2-bedroom home at 601 Kelvin Rd., 1 block north of Mayfair. Fridge and stove included. Oil heat, large yard. $325 per month. 384-2313 days; 479-1102 evenings.

TWO-BEDROOM HOUSE TO rent, wall-to-wall in living room and both bedrooms, appliances and drapes included. No pets. Available August 1st. $295 a month or sell for $38,700. 811 Condor. 385-4098.

2 ACRES, BEAUTIFUL POST and beam home with two baths, 2 bedrooms, basement. Rent or rent to purchase. Available September 1st. $400 per month. Mr. Owens, 388-4334.

FOR RENT
3-bedroom condominium, 1½ baths. Esquimalt. $325 per month with purchase option available.
Barrie Hamilton
388-4455 478-9807
J. D. BOSDET LTD.

SOUTH OAK BAY, 4 BEDROOMS, living room with fireplace, dining room, full basement, close to schools and parks, stove, fridge, and dishwasher, available Sept. 1st, $425. 598-1523 evenings.

FOUR-BEDROOM, LARGE yard, near Woodwards. $325. Three bedrooms near Sears, $315. Children and pets O.K. References. 658-5564.

LOVELY NEW TOWNHOUSE LOcated close to Colwood corner. 3 bedrooms, 2 bathrooms, fireplace. $375 per month. Lease preferred. 478-5550.

TWO-BEDROOM (THIRD IN basement) house for rent. 1061 Richmond. Appliances included. No pets. Available August 1. 385-4098.

BURNSIDE-GORGE, SPOTLESS, two bedroom, large living room, separate dining room, sundeck, fridge, stove, fenced yard, no pets, references. $325. 478-4576.

LARGE 3-BEDROOM HOUSE. Fitted carpetting throughout. 1½ baths. Fireplace in living room. Close to schools and shopping area. $300 a month. 479-5398.

AVAILABLE NOW, 2-BEDROOM, gas stove, fridge $255. Mr. Victor Wong, 385-2458 or Mr. Young, 386-1727 evenings.

AVAILABLE NOW. 4 BEDROOM, wall to wall, drapes, fridge, stove, washer, dryer, no pets. References. $375 monthly. 386-0004.

AUGUST 1ST LANGFORD
3-bedroom older home, includes stove, washer, dryer, $300. 478-6736.

CHARMING TWO-BEDROOM house with fireplace, washer and dryer, wall-to-wall, nice yard, 10 minutes to city centre. 479-2895.

FENCED YARD, LARGE FULL, partly finished basement. Four-bedrooms, 950 McKenzie Avenue. $375. 383-8133.

4-BEDROOM HOUSE, FULL basement, near Town and Country Mall, available August 1, $400 a month. 385-5896 evenings.

THREE-BEDROOM, FULL-basement home, close to schools and shopping. 430 Owens Road, $375, 478-5706.

EXECUTIVE TOWNHOUSE, 3 bedrooms, fireplace, range, fridge, dishwasher, washer and dryer drapes, $475 per month. 388-5471.

3 BEDROOMS WITH ENSUITE, 1250 square feet. Langford area. Purchase option available. Barrie Hamilton, 388-4455, 478-9807.

3-BEDROOM, BASEMENT HOME in town, avail. August 1st, '77, $375 per month. References required, phone 652-5702 after 6 p.m.

OAK BAY, 2 BEDROOM, FULL basement in quiet area. Call Mr. Briggs, 592-3978.

COUNTRY LIVING, 3 BEDROOM post and beam, full basement, 478-4036.

LARGE 3-BEDROOM HOUSE, IN Fairfield area, fridge and stove, $375. 382-8670.

NEW HOUSE 3 BEDROOMS, Gordon Head, references, no pets, September 1, $435. 592-1991.

3-BEDROOM, 1½ BATHROOM townhouse, $375 a month including heat and water. No pets. 479-7094.

3 OR 2-BEDROOM HOUSE FOR rent, available immediately. Phone after 4, 385-4908, 384-1539.

2-BEDROOM HOUSE FOR RENT. Available immediately. Call 385-4908 or 384-1539. After 4 p.m.

LARGE 2 STOREY HOUSE ON one-third acre treed lot. Esquimalt. $215. Evenings, 478-8155.

TWO BEDROOM, FIREPLACE, responsible tenants, no pets. 384-5089, 6 p.m. $300.

3 BEDROOM, BASEMENT, $200. 382-3433.

210 HOUSES TO RENT UNFURNISHED

954 QUEENS AVE. TOWNHOUSES
New, 3 bedrooms, A.H.O.P. Why rent? Own for less than $300 monthly. Very low down payment.
OPEN HOUSE
7 P.M. — 8:30 P.M.
WED., THURS., FRI.
OR PHONE 477-8251

Pet and Children
3-bdrm. townhouse, 2 baths, wall-to-wall. Fridge, stove, washer, dryer. $295-$350. Loiselle Bros., 383-4568.

AVAILABLE AUGUST 1. 3 BEDroom, full basement home. Richardson Street. Fridge & Stove. $375 p.m. Apply Ms. Palfrey 388-4271.
J.H. WHITTOME CO., LTD.

BRAND NEW
Executive res. Gordon Hd., Broughton Drive. 5 bedrooms, 3 bathrooms, ready 1 August. Call builder, 386-7414, 592-1541.

FAIRFIELD — NEAR PARK
3-bedroom family home. Rent $387.10. Apply
david burr ltd.
655 Fort St. 384-9335

3-BEDROOM HOUSE FOR RENT, full basement, fridge, and stove included, $350. 479-0990, 382-2621.

CAMOSUN, 10 MINUTES, UVIC 3 bedrooms, country setting, $350. 384-1660.

SECLUDED THREE-BEDROOM acreage home in Metchosin, $350. No pets, references. 478-9129.

ONE-BEDROOM LOG CABIN, NO hydro, Mill Bay area, secluded, $75 per month. 384-0983.

OAK BAY. $350. 3 BEDROOMS. 595-4756, evenings. 1638 Redfern.

211 HOUSES TO RENT FURNISHED

COTTAGE AT SHAWNIGAN Lake, fully furnished, reduced rent for limited caretaking. References required. 382-2159, business hours.

SECLUDED TWO-BEDROOM house for rent, partially furnished. Overlooking Trail Island. 598-3222.

212 HOUSES WANTED TO RENT

PROFESSIONAL GENTLEMAN requires two-bedroom apartment, duplex or house, with fireplace. Preferably in the Oak Bay area. Will pay up to $325 per month. 658-5702.

RESPONSIBLE YOUNG COUPLE want 2 or 3 bedroom house to rent. Basement, garage and yard, needs one month notice from the 1st. Phone after 6 o'clock. References. 388-6505.

RESPONSIBLE FAMILY OF four requires 3 to 4 bedroom house. From September 1st, 1977 to June 30th, 1978. Furnished if possible. Will take care of property. 592-4872 or 382-8537.

Trouble renting? Give us a call, CASTLE PROPERTIES LTD., FREDDY STARKE 386-6164.

URGENTLY, YOUNG WORKING couple looking for a 2-bedroom house for August 1st, between $200-$275. In James Bay, with reference. 595-1265.

RESPONSIBLE YOUNG COUPLE with two children require a two bedroom hope. Phone between 3-6 p.m., 595-0716.

WANTED: ONE BEDROOM house, duplex or suite for a reliable employed lady. 388-5893 after 5, weekdays.

NEWLY MARRIED COUPLE REquire two-bedroom duplex or house for September 1st or August 15th. 383-1810.

JAMES BAY, 2 OR 3-BEDROOM house, 3 adults, Sept. 1st. Phone Jack, 384-0379, between 5-6:30 p.m.

215 HALLS, WAREHOUSES, STORES and OFFICES TO RENT

SEASPRAY PROPERTIES LTD./REALTORS
386-3124

RETAIL
STADACONA CENTRE—Oak Bay Junction High traffic, new building. Reserve your space now.
DOWNTOWN — On Douglas St., near City Hall. Over 2500 sq. ft. with rear loading.
QUADRA CENTRE — 4100 sq. ft. ground floor. Good exposure and parking.
QUADRA and HILLSIDE — Excellent parking, 1300 sq. ft. ground floor air conditioned and carpeted.

OFFICE
DOWNTOWN — 2,000 sq. ft. super old brick — can be divided. Will renovate to suit.
QUADRA CENTRE — New air-conditioned, carpeted, elevators. Acres of parking.
NEAR THE BAY — Ground floor, 1,100 sq. ft. parking, good access.
QUADRA and CALEDONIA — 1,100 sq. ft .ground floor.

WAREHOUSE
MAYFAIR AREA — 2,350 sq. ft. Front and rear loading or showroom-warehouse.
We also have other listings which may suit your requirements.
R. D. Law 478-9474

Park Pacific

GROUND FLOOR RETAIL AVAILABLE NOW
Modern, New
5-Storey Building
—740 to 4,000 sq. ft.
—Central Location
—Professionally Finished
—Present Tenants include — Fed. and Pro. Gvt. B.C. Tel. Life Offices, Accounting Firms and Restaurant.

RENT INCLUDES
—Heat, Hot Water, Air Conditioning
—Drapes and Carpet
—Partitioning to requirements
—Reserved Parking.
PARK PACIFIC APARTMENTS LTD.
388-5491

OWN YOUR OWN WAREHOUSE
FROM $48,000
These warehouses are situated on a heavy traffic thoroughfare and offer good exposure, parking, finished office space, ample wiring, loading bays and attractive financing. Ideal for:
—Retail—Wholesale
—Service
—Automotive
—Dry Storage
—Building Contractors
For further information please call:
BRIAN MARTIN
Canada Trust, 595-5171,
or JACK COLWELL
Seaspray Properties, 386-3124

HERITAGE OFFICE BUILDING
Need to expand your office facility? Interested in a "lease with option to purchase" opportunity? Gardner Realty has just obtained a structure designated as a "Heritage Building". When the renovations are completed, it will provide prestige office facilities with a touch of character. Please call for details.
385-7721 KENT MACLEOD 595-4273
GARDNER REALTY LTD.

PRIME LOCATION, SMALL, modern offices, ground level, shared reception, 383-2321.

LARGE LIVE-IN STUDIO SPACE to sublet. Sept. through Nov. Jerry 383-5319 evenings.

215 HALLS, WAREHOUSES, STORES and OFFICES TO RENT

REALSPAN PROPERTIES LTD.
1031 VANCOUVER ST. 388-6454

WE SPECIALIZE IN LEASING

OFFICES
1. Join Westcoast Savings Credit Union in their new, prestige office building at 1234 Esquimalt Road.
2. Best buy in town — Office space of various sizes at corner of Hillside Ave. and Douglas St. Lots of parking. Rents that are too good to turn down.
3. Law Courts — Just steps away from park, YMCA and Court House, 2700 sq. ft., air conditioned.
4. Royal Oak — Just starting construction. Ideal for bank, professional offices, etc.

WAREHOUSE
1. Gamma Street — Central location, parking, 2 sections of approx. 1800 sq. ft. New, smart warehousing.
2. Douglas Street — near Woolco. Excellent exposure. Ideal warehouse. New, 5,000 sq. ft.
3. Central Saanich—Approximately 3,000 sq. ft. just off Keating X Road. High ceiling. REASONABLE rent.

RETAIL OR OFFICE NEWLY LISTED
JUBILEE CENTRE—
1825 Fort St., 864 sq. ft.
1823 Fort St., 1008 sq. ft.
1821 Fort St., 1244 sq. ft.
1839 Fort St., 500 sq. ft.
JAMES BAY
Parliament Mews, 500 sq. ft.

B. H. DOVEY
R. I. MURPHY
J. F. COLWELL
388-6454

BROWN BROS. on BLANSHARD
"People Helping People"

OFFICES
$350.00 — approx. 1,000 sq. ft., 928 Pandora Avenue— street level suitable for legal office.
$638.00 — 2552 sq. ft., 833 Yates Street.
$100.00 — 1322A Government Street (upstairs).
All rents are current.
For further information call:
BROWN BROS. ON BLANSHARD
385-8771 (anytime)

GARDEN CITY PROPERTY MANAGEMENT LTD.

POTENTIAL 20,000 SQ. FT. OF LEASEABLE SPACE FOR RETAIL, PROFESSIONAL OR GENERAL SERVICES IN FAST MOVING COLWOOD SHOPPING CENTRE. LEASE PART OR ALL. BUILT TO YOUR SPECIFICATIONS. PLANS AVAILABLE. FOR MORE INFORMATION CALL 388-5194.

NEW WAREHOUSE DISTRIBUTION
Mayfair area just off Douglas. Sprinklered, dock levellers. Areas 2750-5700 sq. ft. Available immediately. Call: JACK MEARS at 598-3321.

GROUND FLOOR OFFICE
1000 sq. ft. carpeted, own washroom, $400.00 per month, heat included. Will consider sale. Call: JACK MEARS at 598-3321.
JACK MEARS
OAK BAY REALTY LTD.

PRIME OFFICE SPACE
Situated close to town but far enough away to be out of the heavy traffic. Included in the rent is 600 sq. ft. of space. Air conditioning, heat, electricity, parking and janitorial services. The total rent is $300.00 per month.
388-4434 WILF GEE 477-5550
WESTMONT REALTY (1977) LTD.
920 Hillside 388-4434

WAREHOUSE — OFFICE — REtail — Commercial space on street level. 1219 Wharf Street. Available September 15th. Total 4500 sq. ft. can be rented in whole or three parts of approximately 1500 sq. ft. Long term lease available. $1,000 per month for whole area. Call Dowell's Cartage, 503 Yates Street or phone (112) 743-2398.

WAREHOUSE SPACE WITH ADJOINING AREA, ALL GROUND LEVEL. TOTALS OVER 1,000 SQ. FT., INCLUDES LARGE SLIDING DOOR, WASHROOM FACILITIES, GOOD PARKING AREA. CONTACT MR. ANDERSON AT 382-2721 OR 477-4985.

906 YATES ST.
Office and store at street level approx. 400 sq. ft., just renovated completely self-contained with own washroom facilities. One off-street parking space included. Available now at $250. Please call 477-6621.

OFFICE SPACE — $500 P.M. Available Aug. 1st, over 1000 sq. ft. of office space overlooking Bastion square and Government Street, 2nd floor. Older style, large reception area 4 offices, wall safe. Apply Ms. Palfrey 388-4271.
J.H. WHITTOME CO., LTD.

TO LEASE
Warehouse Space! Office Space! Retail Space! Several locations and sizes. Close in. Modern or new buildings. Call GERRY FINNIGAN 383-4739 or 386-6164, CASTLE PROPERTIES LTD.

AVAILABLE AUG. 1ST, BRIGHT OFFICE, CENTRALLY LOCATED. APPROX. 180 SQ. FT. RENTING FOR ONLY $65 PER MONTH, INCLUDING GOOD PARKING FACILITIES. CALL MR. ANDERSON, 382-2721.

5500 SQ. FT. COMMERCIAL space with attached 3-bedroom residence, 5 store fronts, suitable for restaurant, market, offices, lease with option to purchase in Langford. Over 20,000 sq. ft. parking. 658-5479.

RETAIL
EXCELLENT RETAIL SPACE IN good traffic downtown location. 388-5365.

WAREHOUSE AND OFFICE space. Good close-in location, modern building, good parking. Various sizes. Reasonable rent. Phone owner, 598-5965.

OFFICE
CHARACTER OFFICE SPACE IN restored downtown building up to 4500 sq. ft. 388-5365.

Hillside and Quadra
Approx. 2,200 sq. ft. retail space. G. Ogilvie, 382-8111.

1,000 FEET, SECOND FLOOR space. Available immediately. Ample parking. Douglas and Hillside area. $4.70 per ft. Montreal Trust 386-2111.

3,700 SQ. FT. DOCK LOADING warehouse with office. Prime Oak St. location. Ph. R. B. Long, 592-3663.

EASY PARKING, BUSY STREET, retail office, warehouse, reasonable. 383-8774, 382-1234.

OFFICE SPACE FOR RENT AT Gorge Shopping Centre, Gorge and Tillicum Rd. Phone 388-5812.

GROUND FLOOR COMMERCIAL space in Esquimalt. New building. $2 per sq. ft. 386-0832, 9 to 5.

NEW GROUND-FLOOR COMMERcial space in Esquimalt, $2 per sq. ft. 386-0832, 9 - 5.

215 HALLS, WAREHOUSES, STORES and OFFICES TO RENT

WAREHOUSE
New Condominium Warehouse from 1,300 to 4,700 sq. ft. for lease or sale. Good location. Contact Tom Slemko, 382-2134.
FARMER INVESTMENTS & REALTY LTD.
825 Bay Street

6000 SQ. FT. DOWNTOWN
On 10,800 sq. ft. of land, between Blanshard and Douglas on Fisgard. Suitable retail, restaurant, cabaret, etc. $7 per square ft. per year or will sell. 652-4195, evenings. 384-9865, days.

AVAILABLE NOW — 1,200 sq. ft. of bright office space with a view of the water. Located at 939 Esquimalt Rd. (Upstairs) $375 per month. Heat, light and water included. Call Cliff Salmond — Gardner Realty Ltd., 385-7721.

RESTAURANT
Character space is available in an excellent location in downtown Victoria for a new or expanding operation. 388-5365.

WAREHOUSING
New warehouse, 852 Devonshire Rd. 2100 sq. ft. finished office, $570 per month, or 3200 sq. ft. with mezzanine $785 per month, taxes and water included. Phone 477-5274 or 479-7041.

NEAR HOSPITAL MEDICAL DENTAL
2380 square feet or partial, in superb new building. Prime location. 388-5365.

LOCATION AT 2266 HARBOUR Rd., Sidney. Ideal for boat sales, boat storage, chandlery shop and general marine usage. 15,600 sq. ft. black topped, fenced, with 480 sq. ft. office space. 656-3513.

RETAIL STORE FOR RENT
A 400-square-foot retail unit, becoming available in the mall at 720 Yates St. For leasing information contact M.E.P.C., 383-4168.

KEATING AREA, 40X60X17 FT. high, heated workshop with office, washroom, 200 amp. four wire, three phase, plus air, $2.25 per sq. ft. 652-3957, days.

HASHNA COURT
3347 Oak Street has office and wholesale space from 420 sq. ft. to 4,000 sq. ft., lots of parking. 384-5016, anytime.

FORT AND COOK — 1660 SQ. ft., ground floor space for immediate occupancy. 1800 sq. ft., second floor for Nov. 1st. Parking Montreal Trust 386-2111.

Shop or studio space available, reasonable rent, area of from 600 to 800 sq. ft. Further details from Mr. Anderson at 382-2721 or 477-4985.

BURNSIDEROAD, 1,200 SQ. FT., office space, ground floor, ideal for Real Estate, Insurance, Accountants, 382-9584 mornings.

2400 SQ. FT. NEW WAREHOUSE space for lease, sub-lease or monthly rent, 60 Crease Avenue. Call M. Armstrong, 386-6112.

1350 SQ. FT. RETAIL OFFICE space for lease, carpeted, heated, air conditioned, located next to CBC, 2639 Quadra St., 385-7771.

ESQUIMALT RD. FRONTAGE, 2000 sq. ft. rental space, good location, attractive building. $5 sq. ft. 652-3572.

500 - 1500 SQ. FT. OFFICE SPACE for lease, sub-lease or rent. Town and Country Shopping Centre, 386-6112, M. Armstrong.

EXCELLENT LOCATION, CLOSE to Government, 3-side exposure, modern, bright, 1600 sq. ft. 383-2321.

SPACE AVAILABLE
Office — Warehouse — Retail
477-6666

233 MORTGAGE LOANS and INSURANCE

1ST-2ND-3RD
Mortgage Money
Immediately available whether your home is paid for or not.
NO AMOUNTS TOO SMALL OR TOO LARGE
EXAMPLES:

AMOUNT	PAYMENT
$5,000	$45.55
$7,500	$68.36
$10,000	$91.11
$12,500	$113.90
$20,000	$227.85

25 Yr. Amort—5 Yr. Term
INTERVIEWS in the PRIVACY of YOUR OWN HOME
W. A. (Bill) Hodgson
385-4528
Byron Price and Associates Ltd.

NEED MONEY?
Mortgage Money Available
All Types — Including
Interim Financing
All Locations
Contact:
Don MacGillivray
Seaboard Properties Ltd.
3947A Quadra Street
479-7138

1st AND 2nd MORTGAGE LOANS
SOOKE — GULF ISLANDS
SHAWNIGAN — DUNCAN
UPLAND — MAINLAND
WE SPECIALIZE IN LAND MORTGAGES
VICTORIA 1ST MORTGAGES FROM 10½%. PAYOFF ANYTIME
Lowest Payments Available
Call Mr. Douglas Hawkes Collect 384-7128 (after hours 477-9544)
DOUGLAS HAWKES LTD.
990 BLANSHARD ST.

LOW RATES!
90% FINANCING
1ST. 2ND OR 3RDS
FAST ANSWERS
ROSS OWENS
LAKEVIEW MORTGAGE CORP.
388-4334

10 - 10½% MORTGAGES
No lock-in. 1st Mortgage Money available immediately with choice of terms 1-5 years.
Call
P. R. BROWN & SONS LTD.
762 Fort St. 385-3435

For all your mortgage dealings whether it be arranging, buying, selling.
BARRIE HAMILTON
J. D. BOSDET LTD.
Mortgage Division
388-4455.

MORTGAGE FUNDS AVAILABLE FOR FIRST MORTGAGES AND SECOND MORTGAGES AND INTERIM FINANCING. FOR DETAILS CONTACT MR. McKENZIE AT 386-7521. BOORMAN INVESTMENT CO. LTD. 1111 GOVERNMENT ST.

PROMPT SERVICE
For all your Mortgage requirements please call Al McDonald 382-9191 or Larry Brooks 477-0141.
CANADA PERMANENT TRUST COMPANY

Independent Mortgage Counselling! Amortization Schedules — Same day service. Real Estate Service Centre 388-6161.

SAME DAY DECISIONS
1st or 2nd mortgages. Call: GLENN NICHOLLS 598-7689 or 592-2431. Landsdowne Properties.

Funds available immediately for 1st and 2nd mortgages. Contact:
david burr ltd.

233 MORTGAGE LOANS and INSURANCE

LOW COST
Residential and commercial mortgage financing.
RAE INVESTMENTS
388-7891, evenings 479-1475, Mr. Green.

MORTGAGES
Bought and Sold
Boyd Sadler
FARMER INVESTMENTS AND REALTY LTD., 382-2134

NEED MORTGAGE money? Give us a call. FREDDY STARKE, CASTLE PROPERTIES LTD., 386-6164.

234 MORTGAGES FOR SALE

MORTGAGES—First — Second — Equity — Call:
Don MacGillivray
Seaboard Properties Ltd.
3947A Quadra Street
479-7138

BUY—SELL—TRADE
Avon Mortgage Corp.
Real Estate Service Centre
1001 Cloverdale Ave.
388-6161

EXCELLENT SECOND - $10,800 at 16.5, 3 M.I.P. Excellent second, $15,000. Lakeview Mortgage Corp., No. 104-1208 Wharf Street, 388-4334.

REQUIRED — $10-$12,000 2ND Mortgage, 13% well secured. Call BEN GREIG 386-6164 or 598-3105, CASTLE PROPERTIES LTD.

235 WANTED TO BORROW

FIRST MORTGAGE $100,000 AT 12% 1 YEAR TERM.
FIRST MORTGAGE $75,000 AT 12% 1 YEAR TERM.
FIRST MORTGAGE $35,000 AT 11% 3 YEAR TERM.
FIRST MORTGAGE $32,000 AT 11% 3 YEAR TERM.
FIRST MORTGAGE $25,000 AT 11% 3 YEAR TERM.
FOR DETAILS CONTACT MR. McKENZIE, 386-7521. BOORMAN INVESTMENT CO. LTD., 1111 GOVERNMENT STREET.

240 BUSINESS OPPORTUNITIES

MARINA
A very interesting complex which has built-in cash flow from year round moorage and long term lease on restaurant. Present owners operate tackle shop, boat sales, and moorage. The property is 200x400 with a 3½ acre foreshore lease and there is also a two-bedroom cottage on the site. This is a very flexible investment that allows the owner to operate as little or as much as he wants. Priced at $375,000. Contact John Sutherland R.I. (B.C.) 746-6177.

MOBILE HOME PARK
8 UNITS
Fully developed mobile home park that is onl 2½ years old. Project is fully rented and showing en excellent cash flow. Location is superb. Only 30 minutes from Victoria in a beautiful setting. All servicing is underground and all roads paved making this an attractive property to own as well as ensuring full occupancy. Good benefits available to purchaser. Price $650,000. Contact John Sutherland R.I. (B.C.) 746-6177.

LIGHT INDUSTRIAL
7 ACRES
This is a prime piece of light industrial real estate located in Duncan. Site is suitable for small lot subdivision into warehouse, manufacturing or wholesale-retail distribution. It is an excellent investment as a land holding or it can be developed now. For further discussion contact John Sutherland R.I. (B.C.), 746-6177.
NANAIMO REALTY (DUNCAN) LTD.
435 TRUNK ROAD
DUNCAN, B.C.
746-6177

VENDING ROUTES UNDER $1,000
NOW YOU CAN BUY DIRECT FROM THE FACTORY THE NEW AMAZING SPIRAL VENDOR WITH LIFETIME GUARANTEE. NO SERVICE PROBLEMS, ENTIRELY MECHANICAL. VENDS OVER A THOUSAND DIFFERENT PRODUCTS "FROM SOUP TO NUTS". START PART-TIME AND BUILD TO FULL-TIME OPERATION. NO EXPERIENCE NECESSARY. HIGH PROFIT LOCATIONS AVAILABLE FROM COMPANY. TO VIEW A DEMONSTRATOR WRITE TODAY. SPIRAL VENDOR, 3651 McRAE CRES., PORT COQUITLAM, B.C. INCLUDE PHONE.

EXCELLENT OPPORTUNITY
Central Vanc. Isle
Family business, service station, lunch-counter, 3-bedroom house, app. 1½ acres, corner location, Island Hwy. frontage, good turnover — could be greatly increased, asking $97,000 F.P. with app. $25,000 D.P. Contact Don White 248-9065.
Dolphin Agencies (1976) Ltd.
248-6156

DON'T MISS
This opportunity to purchase sound building in good location, plus two established businesses. One is service station with good size repair shop. The second is an outlet for a well-known soft drink line. In addition, part of building is rented out. Price includes building and two business enterprises including all equipment. Stock at cost extra. For further information, please contact: (MLS 26361).
W. E. (WIL) WILSON
DAVID BURR LTD.
655 Fort St.
384-9335 477-4328

CHANCE OF A LIFETIME ESTABLISHED BUSINESS
One of Victoria's longest established businesses. In strategic downtown location, on bus stop and across from parkade. Owner-operator could earn $40,000 year if you work hard, promote and bring sales back up to the $750,000 level, which is not impossible in the location. Asking only $39,900 for business, lease and truck plus stock at invoice. Hurry on this one, as it won't last. Dissolution of partnership reason for sale. Frank Wills 388-4455.

HOUSE & 8 UNITS 1 MILE CIRCLE
What a deal! 8 units renting at $190 month. Live-in the house which is attached. 60'x135' lot just off Gorge Road. Zoned motel. Used as an apartment. Owner will accept mortgage lot on house equity as down payment. Asking $136,900 and worth it.
658-5479 Frank Wills 388-4455
Oh yes, house can be made into 3 or 4 bedrooms. Presently 2 large on main level.
CENTURY 21 J.D. BOSDET LTD.

FISH & CHIPS
Be independent! Excellent husband and wife business, easy to operate. Includes one-bdrm. suite in need of redecorating and 2-car garage. In lease of $550.00 monthly. Vendor will take low DP and carry part of financing. Asking $18,900.
388-4455 Wally King 477-8355
388-4455 Frank Wills 658-5479
Tony Brogan 388-6275 Pager 2741
CENTURY 21 J. D. BOSDET LTD.

FRANCHISE OPPORTUNITY
The newest idea in Theme Parks wishes to locate in your area. This is a novel tourist attraction with a proven performance record. Capital cost of approximately $500,000.00 with approximately $150,000.00 cash required. Write P.O. Box 1180 Kelowna, B.C. for further information

FORCED TO SELL, DUE TO illness, 825 Diesel Bobcat, and 10' backhoe, and single axle dump truck, to be sold as a unit, $25,000, call after 6 p.m. 383-3659.

$25,000 GETS YOU AN EXCLUsive burl table and curio business. Including stock and log building. Phone 748-0289 evenings 743-5267.

1127 FORT STREET
Large Edwardian home and-or possible business site. Call owner, 598-4219.

240 BUSINESS OPPORTUNITIES

HERITAGE OFFICE BUILDING
Need to expand your office facility? Interested in a "lease with option to purchase" opportunity? Gardner Realty has just obtained a structure designated as a "Heritage Building". When the renovations are completed, it will provide prestige office facilities with a touch of character. Please call for details.
385-7721 KENT MACLEOD 595-4273
GARDNER REALTY LTD.

ESTABLISHED CARDS & JEWELRY
Large, spacious well-outfitted store in popular mall. Complete Coutts Hallmark line plus jewelry and gifts. Up-to-date accountants statement available. Price of $60,000 includes stock, fixtures and goodwill. Call Cliff Salmond, GARDNER REALTY LTD. 385-7721 or 477-3626.

RESTAURANT OR COMMERCIAL
In Brentwood Bay, near Mill Bay ferry and Brentwood Bay boat rentals, this former restaurant is available. Restaurant equipment inside and priced extra if desired. Zoned commercial; building can be used for other purposes. Financing can be arranged.
656-5584 TED PHILLIPS 656-5337
BLOCK BROS. REALTY LTD.

ACHIEVEMENT FOR YOU! FOR sale — 100 thousand dollar contract. patent developer needs cash for final stage of sale. Needs 1000 dollars per 50 thousand dollar share of patent. Sale should be by Christmas. Legal contract made by notary public. Phone 384-8648 or write Gilbert Leon Beaudry, 308-742 Lampson Street, Victoria, B.C.

COUNTRY STORE
With gas pumps and living quarters. Strategic location on 3.41 acres. Needs an enterprising family to take over. Asking $87,500, including equipment. For more information call:
NORMA SAUNDERS
478-5561 478-9182
478-5561 BILL LEWIS 478-5818
BLOCK BROS. RLTY.

FIRST CLASS MOTEL
Close to downtown area. Showing excellent return and positive annual growth. 33 Units, 20 with kitchen facilities. Contact:
JACK GREENWOOD 386-2911 MLS
HOMEFINDERS, WALL & REDEKOP

LANDSCAPING BUSINESS
Well established landscaping and stone work business with variety of trucks and heavy equipment, all in good condition. Excellent records of profitability. Reasonably priced for quick sale, call 477-3289 for further information.

FOR PERSONAL REASONS I AM willing to sell my franchised automotive repair business, established 5 years showing steady growth. Top location — will consider selling or leasing property. Mechanical ability not a necessity. For details write Victoria Press Box 631.

FISH and CHIPS
Oak Bay location. Steady money earner. Suit family operation. 1-bedroom suite included in lease. Asking $18,900.
Tony Brogan 388-6275 Pager 2471
Century 21 Suburban Realty

$10,000
Buy's partnership in North America's fastest growing service. Tremendous potential! For further info send name, address and phone number to Victoria Press Box 613.

FOR LEASE IN EXCELLENT LOcation. Area suitable for boat sales, ship chandlery and general marine usage. 15,600 sq. ft. black topped and fenced with 480 sq. ft. office. $750 a month. 656-3513.

WHAT'S YOUR DREAM?
We can help to make it come true. Trade your spare time for cash. Build your own business. Complete training provided. Call 4 to 7 p.m. 642-3490.

RETIRED COUPLE, EARN GOOD income, set your own hours, dignified, pleasant work, no limit on age. Phone 385-8342 between 4 and 7 p.m.

NEAR NEW, MODERN SHEET metal fabricating equipment for sale or will lease with option to purchase to responsibile party. 479-6612.

WELDING AND FABRICATING business for sale. Fully equipped shop and mobile equipment. Call after 5, 478-8457.

ICE CREAM VAN AND BICYCLE for sale, 112-923-4649.

241 BUSINESS OPPORTUNITIES WANTED

16 UNIT MOTEL
$75,000 DOWN
Or your home as part payment down plus cash. Owners suite, office. Price—$310,000.

27 UNIT APARTMENT
$175,000 DOWN
Or your property, home as part payment down plus cash. A.R.P. Owners. 5-yr.-term. Price $725,000.

COWICHAN BAY RESORT
$150,000 DOWN
Main lodge, dining room, bar, cabins. 318' seafront, 5 acres off. 60' pool, marina, docks, boats. Price $425,000.
386-7521 WM. HOLLICK 592-6470
BOORMAN INVESTMENT CO. LTD.
1111 GOVERNMENT STREET

HOUSE + 8 UNITS 1 MILE CIRCLE
What a deal! 8 units renting at $190 month. Live in the house which is attached. 60'x135' lot just off Gorge Road. Zoned motel. Used as an apartment. Owner will accept mortgage lot on house equity as down payment. Asking $136,900 and worth it.
658-5479 Frank Wills 388-4455
Oh yes, house can be made into 3 or 4 bedrooms. Presently 2 large on main level.
CENTURY 21 J. D. BOSDET LTD.

244 REVENUE PROPERTY

REALSPAN PROPERTIES LTD.
1031 VANCOUVER ST. 388-6454

2 REVENUE PROPERTIES
EXCELLENT LOCATION — Near Jubilee Hospital. Well kept 4-suite apartment. Very stable tenants, high underlying land value and easy financing make this well worth looking at.
$84,500
3 SUITES — Close to town, older apartment in good repair. Good return, apartment zoned.
$67,500
Call for details:
R. I. MURPHY
388-6454

BUSINESS BEFORE PLEASURE
Light industrial zoned property in Bay Street area. Owner occupied main floor with upstairs rented for $200 per month. Great place for owner occupied business with an eye to the future. $53,900. MLS.
BRUCE WRIGHT
477-7291 (Bus.) 598-6246 (Res.)
D.F.H. REAL ESTATE LTD.

ROCKLAND AREA
6 self-contained suites professionally converted with separate entrances, 4-pce baths, appliances include stove and fridge, wall-to-wall carpeting, individually controlled hot water heating.
ASKING $129,900
For full information on this exclusive listing please call:
(Courtesy to realtors)
388-4271 JACK SWANSTON 592-6338
J. H. WHITTOME CO., LTD.

2 STORES, LEASED, 6 DELUXE suites, by owner. $198,000. 382-8613, 656-2185.

244 REVENUE PROPERTY

P.R. B
P. R. BROWN
AND SONS LTD.
"THE PEOPLE TO SEE"

GOVERNMENT STREET

½ block from Dallas Rd., older up and down duplex needing renovation. Fairly priced at $48,000. Call: 385-3435 DAVID SCOTT 479-4405

FAIRFIELD—5 SUITER
$89,000

Excellent conversion in tip top condition. Unusually nice suite for owner or caretaker. Shows good return for a secure investment.

Barry Bowes
388-6424 383-1540 Res.
BAYSHORE REALTY LTD.
1006 FORT ST.

OAK BAY
SIDE BY SIDE
DUPLEX

New on the market! Choice location with 2 bedrooms each side, 2 fireplaces, main floor laundry rooms, third bedroom in basement of one side. 1050 sq. ft. on each side. A better than average duplex. $89,500.
385-7721 CLIFF SALMOND 477-3626
GARDNER REALTY LTD.

LOOKING FOR A GOOD REVENUE?

Only 7 yrs. old, up and down beauty. Each unit identical. Large living room with wall-to-wall shag carpet, dining area. 2 good bedrooms, 4 pce. bath & cabinet kitchen, utility area, each pay own utilities. Property in tip top condition, a steal at the asking price $67,500. Call CONNIE WEYLER at 386-6164. CASTLE PROPERTIES LTD.

Central Park
New 27 suite
apartment bldg. ARP
Developer guarantees 9 per cent return on Invested Capital. Will consider trades.
Garden City Dev. Ltd.
Ph. 384-7164

TAX SHELTER

Builders' misfortune provides excellent C.C.A. situation for individual group. 16 Brand New large 2-bedroom strata units at below cost for rental now and resale when market normalizes. No A.H.O.P. or A.R.P. complexities. Please phone Graham Ireland — Res. 595-8845 City Brokerage 386-3547 or George Breiter — Res. 478-8493. British American Realty Ltd. 385-1431.

REVENUE — HOLDING DEVELOPMENT

6 rented houses. Revenue $2115. per month. Large lots. 71,300 sq. ft. of land. Close in. Owner may take boat as part payment. Try trades, terms or option. $329,800. MLS 26695 to 26700 inclusive. Call: JOHN HOLMES at 386-7521
BOORMAN INVESTMENT CO. LTD.
1111 GOVERNMENT ST.

CHOICE DUPLEX
Near Sea and Park

Well designed home with one 4 Bdrm. and one 2-Bdrm. suite. Immaculate inside and out. Large rooms, full basement. Easy care lot with numerous fruit trees. Offers invited on $69,500. OLGA ZACHARY at 595-1535 or 592-2265. BOORMAN INVESTMENT CO LTD. 2045 Cadboro Bay Rd.

ESQUIMALT TRIPLEX
$72,900

This 23-year-old legal triplex has separate htg. systems and meters. 3 comfortable 2-bedrm. suites on a large lot and quiet street. For more info. quickly call LYLE MARRINGTON 388-6275 pager 2553 or DANNY GREIG 382-3028, Castle Properties Ltd.

JAMES BAY
REVENUE

This large, older 4-plex features a terrific location on Dallas Road with good waterviews and R3L zoning. Excellent holding property priced at $96,000.00 MLS
385-7721 DALE BRIGGS 592-3978
GARDNER REALTY LTD.

OAK BAY
SXS $79,900

Beautifully maintained, modern building. Each suite has 3 or 4 bedrooms, fireplaces, basements and garages. Hurry—NEW LISTING. GLENN NICHOLLS 598-7689 or 592-2431. Lansdowne Properties.

FOR SALE BY OWNER, side-by-side duplex, 450-452 Craigflower Rd. Full price $69,000 or best offer. 385-5330.

10 SUITE CONVENTIONAL apartment block near Beacon Hill Park, $165,000. Vancouver. 266-5061.

COMMERCIAL BUILDING FOR sale in downtown Victoria. 384-7164.

SUPER DELUXE DUPLEX. NOW $117,000. Block Bros. Realty, 386-3231, 479-3313.

GOOD STARTER HOME IN Gorge area newly remodelled up-and-down duplex, $56,000. 479-4610.

245 REVENUE PROPERTIES WANTED

DUPLEXPERT

I have sold a considerable number of duplex and revenue properties priced from $35,000 to $160,000. Consequently I know the market. If you wish to purchase, call me. If you wish to sell call me for an experienced market evaluation.

GLENN NICHOLLS
Landsdowne Properties
598-7689 592-2431

247 COMMERCIAL OR INDUSTRIAL PROPERTIES

11,740 SQ. FT.
COMMERCIAL
DOWNTOWN

Development potential on C-2 zoning. Currently brings in $1,000 per mon. rent. Possibility of acquiring neighboring properties. Asking only $157,500. For further details, call

BRIAN SHARP
477-7291 (Bus.) 477-4753 (Res.)
D.F.H. REAL ESTATE LTD.

DEVELOPMENT
POTENTIAL

2½ acres, prime light industrial zoned property just off Keating Cross Road. All services including 3 phase power. On site building suitable for storage or offices. 60,000 square feet of warehouse foundation base. Owner vendor, $290,000, call 658-8721.

SxS LUPLEX

2 BRs each side with full development on owners side could be in-law suite. Excellent views overlooking Swan Lake in quiet area. Offers on asking price of $92,500. To view call BILL SANDERS, 479-3394, 382-9191. MLS.

CANADA PERMANENT TRUST COMPANY

KEY COMMERCIALLY ZONED LOT, 3 BLOCKS TO CITY HALL. FOR SALE OR INTERESTING POSSIBILITIES FOR JOINT VENTURE.

NORMAN ROSS
& ASSOCIATES LTD.
440, 1070 Douglas 382-6151

FOR RENT

Available immediately, a large fenced area of approx. 11,000 sq. ft. suitable for storage in vicinity of Douglas and Topaz. Reasonable rent. Contact Mr. Anderson, 382-2721 or 477-4985.

247 COMMERCIAL OR INDUSTRIAL PROPERTIES

OWN YOUR
OWN
WAREHOUSE
FROM $48,000

These warehouses are situated on a heavy traffic thoroughfare and offer good exposure, parking, finished office space, ample wiring, loading bays and attractive financing. Ideal for:
—Retail—Wholesale
—Service
—Automotive
—Dry Storage
—Building Contractors
For further information please call:
BRIAN MARTIN
Canada Trust, 595 5171,
or JACK COLWELL
Seaspray Properties, 386-3124

STORE, SHOP
OR
WAREHOUSE
SITE

A very prime light industrial lot and location in city, 45x120 (5400 sq. ft.). Existing older home usable for office and storage Priced at 59,500.
KEN MANN, 598-5144 (24 Hrs.)
T. L. MANN & ASSOCIATES LTD.

KEATING XRD.

1 acre lot in new serviced paved industrial subdivision. Will sell or develop for suitable tenant. O.K. Trucking Co. Ltd. 386-3414.

250 HOUSES FOR SALE

National Trust
SINCE 1898

OPEN HOUSE TONIGHT
1268 DENMAN
1:00 - 3:00
& 7:00 - 8:00

4 bedrooms, living room, dining room, large lot. Separate garage. $41,900.00 or reasonable offer. Call:
LARRY LINEHAM
595-2121 OFF. 595-0134

OPEN HOUSE
1808 JADE PL.
OFF MORTIMORE and ANSELL
7 P.M. to 9 P.M.
DAILY TO 28th JULY

4 levels — 3 plus 1 bedrooms — 2 bathrooms. Rumpus room. 73x155 treed lot. Quiet cul-de-sac. See this now at just $74,000.
MIKE RUSSELL
595-2121 Off. Res. 388-9729

OPEN HOUSE
1674 BARKSDALE
(OFF KENMORE OR THORNHILL
2 P.M. TO 4 P.M.
DAILY TO 28th JULY
SUNNY GORDON HEAD

3 bedrooms — 2 bathrooms Ensuite. Family room, Rumpus room. Two fireplaces Ultra modern kitchen. Full basement. Tudor style. Close to all facilities. $93,250. Offers.
MIKE RUSSELL
595-2121 Off. Res. 388-9729

FAIRFIELD PLUS

1678 EARLE STREET. 2 level 4-year-old home, 4 bedrooms including 2 bedrooms in the in-law suite, complete with a rock fireplace in the living room as well as a dining room. The main level features the same. Carefree English-style back yard including greenhouse and separate garden area. The quality and workmanship is unmatched in this prestige home. It must be seen $82,900. Call:
LARRY LINEHAM
595-2121 Off. Res. 595-0134

1911

was the year this sturdy character home was built. Now that you need a bigger home which includes 3 bedrooms, 2 bathrooms, large kitchen, dining room and livingroom with fireplace plus a full basement then go to 1326 Thurlow Street located in Fairfield across the street from Sir James Douglas School and Porter Park. Priced realistically at $52,500. Must be seen. Call:
LARRY LINEHAM
595-2121 Off. Res. 595-0134

DOWN PAYMENT
NO PROBLEM
PAYMENTS COULD BE
UNDER $220 PER MONTH

1—3-Bedroom, 1½ bath — fireplace left.
2—2-Bedroom, 1½ bath — townhouses left.
4—3-bedroom, 1½ bath — townhouses left.
1 & 2-bedroom condominiums left.
Don't delay — Call today.
DAVE McFARLAND
479-7161 Off. Res. 658-5927

Green
Acres
4½ PER CENT
EXCLUSIVE
RESIDENTIAL
HENDERSON REALTY LTD.
385-9741 (anytime)

"WOODED SECLUSION"

Over one third of an acre, beautifully treed to assure privacy. The no-step bungalow has three or four bedrooms and the charming old fashioned fireplace in the living room makes this country home easy to heat and warm and cozy. Only three miles from town, $57,500 and you can move right in and sit by the fire! Call Charles Arnold 592-6454

$87,000
UPLANDS GOLF COURSE
CHOICE OAK BAY DISTRICT of well-spaced homes, close to university. Quiet, woodsy country atmosphere. Ranch-style, beamed, 19½x17 living room. Delightfully sunny, large kitchen, separate dining room, two steps down to enormous family room. Three or four bedrooms and sundeck upper level by easy stair. Vacant, owners anxious View anytime with HUGH YEREX or LYNETTE DELAHUNT, 592-2407.
WHYTE & GOWER
OAK BAY PROPERTIES LTD.
2227 Oak Bay Ave.

DONCASTER-CEDAR HILL

High, sunny, treed location on ¼ acre lot. Appealing 3-BR home with city views, nestled amid mature shrubs and large oaks. Over 1400 sq. ft. on main including: entertainment sized LR and DR with elegant marble FP; kitchen with eating and laundry areas. Finished Rec. Rm. and 2-pc. down. Large fenced back garden features patio and Bar-B-Q pit. On quiet street, within easy walking distance to schools, buses, shopping and golf course. Buy direct from owner and save at the low price of $72,500.
OWNER 592-9584

FANTASTIC
GOVERNMENT-
SUBSIDIZED HOME

3 spacious bedrooms. Living room, complete with fireplace. Large kitchen, adjoining dining room and sundeck off. Big utility room. Lovely treed area. All under the government home ownership plan. By builder. 477-8633 for details. $44,600.

250 HOUSES FOR SALE

Montreal Trust

OPEN HOUSE
THURS. P.M.
CADBORO BAY
ONE OF A KIND
Distinctive Design
Open Beam
Unique Decor

Very bright, light, just right. Awaiting your imaginative mind, to complete your personal touch, to complete the decor of this new "David Gurr" designed family beauty. 2 floors developed 4 or 5 BRs.
3925 ASPEN PLACE (OFF ARBUTUS)
386-2111
386-2111 ROY KAISER 477-6813

OPEN HOUSE
WED. 2-4:30 P.M.
1018 BANK ST.

"It's a beauty" ... Maintenance free. Easy-care garden. Close to transportation and shops. Just 2½-year-old and in immaculate condition. Offers 3 bedrooms, 1½ baths, family room. Vendor has purchased. Offers on $64,500. MLS. In attendance:
386-2111 ALAN WESTGATE 656-3423

OPEN HOUSE
846 PHOENIX
WED. 2-4 P.M.

Offers invited on the listing price of $46,500. for this 2 or 3-BR Esquimalt house. Situated close to schools and a bus route. This redecorated, full basement home could be the bargain you have been waiting for. See you there. MLS 25721.
386-2111 GARY RESTELL 477-0851

COUNTRY
TOWNHOUSES
2-3 BR—$45,000
See Our Ad Under
Condos' and
Townhouses
386-2111 NEIL RAWNSLEY 595-1507
386-2111 WELLS HOOKER 652-3654

GORDON HEAD
$61,900

This is the full price of one of the best values on the market today. This 3-yr.-old residence features 3 BRs., liv. rm. with fireplace, din. rm., kitchen with eating area, rec. rm. with FP. in a full bsmt. and 3 sets of plumbing. Please call me for more information today.
386-2111 GARY RESTELL 477-0851

2348 TRYON RD.
$105,000

New 3-BR., grade level home. Has 1344 sq. fr. on main floor plus equally large well ventilated bsmt. An excellent family home with seaview. Dble. carport and extra vehicle parking on ½ acre lot. MLS 25497. Call me now:
656-3924 LARRY PRUDEN 477-7497

10840 INWOOD
$95,000

New 3BR. split level home on ½ acre lot near Curtis Point, Sidney. Provides excellent seclusion, extra vehicle parking, dble. carport and deck.
656-3924 LARRY PRUDEN 477-7497

TRYON ROAD
$49,900

Here's your chance to obtain a ½ acre lot with high level views of Tsehum Harbour. Building area is level and there is an excellent well. Terms are available. MLS 25498. Call me for further details:
656-3924 LARRY PRUDEN 477-7497

LOUNGE ON
THE DECK AT
10850 INWOOD

... and enjoy the marvellous seaviews form the executive 2-3 bedroom rancher on 5 acres overlooking Tsehum Harbour near Sidney. The property lends itself to sub-division into a number of view lots in the near future. You'll have to call me if you want to see this as it's secluded from the road and MUST be seen to be appreciated. Asking price is $328,000 — Call now —
656-3924 LARRY PRUDEN 477-7497

NEWLYWEDS,
OLDERWEDS,
AND EVEN THOSE
WITH SINGLE
BEDS

Will love this precious small cottage only a short level walk to neighborhood stores, the bus and to the seaside. With a sunny east exposure bedrm. to greet the early risers and a 2nd away-from-the-street bedrm. or den. There is more space in the finished, insulated attic. Loaded with peace and quiet in South Oak Bay, and priced low to speed the sale. Drive out to 584 St. Patrick this afternoon and be charmed.
386-2111 MURRAY LUCAS 477-1342

LOCATION!
LOCATION!

If you are looking for a 2-BR and den house situated in a quiet and tranquil setting and yet close to town, this may be the home for you. Conveniently located near a bus route, this 1100 sq. ft. residence is being offered at $57,900. Please call me for more information and an opportunity to view. MLS 25515.
386-2111 GARY RESTELL 477-0851

LET ME SHOW
YOU THIS
QUALITY HOME

I want you to see this 4-BR home on Tanner Rd. because I know you will appreciate the quality of construction, the extra economy of superior insulation and maintenance, and the savings in this fantastic vegetable garden. the landscaping will please the most critical eye and there is potential for future subdivision. A 6-yr.-old home and the extra touches making a house a home. Priced at $84,500. MLS.
386-2111 NEIL RAWNSLEY 595-1507
Pager 214

BY OWNER, $45,900, JUBILEE area, facing park, bungalow newly renovated, close to everything, cozy 3 bedrooms, fireplace, electric heat, 200 amp., stove, fridge, drapes, wall-to-wall carpets, new roof, stucco, fruit trees, fenced yard, vacant starter or retirement, low taxes, land potential, financing negotiable, it is a bargain. Phone Peter, after 5 p.m. 595-8604.

BY OWNER

Older 2-bedroom, no-step home and garage. Large flat lot. Approximate 12,000 square feet. Possible commercial at later date. Goldstream Avenue, across from new school, close to lake, transportation, and shopping centre. $42,000. 478-4575.

BY OWNER
PRICE — MID 40's

2 bedrooms, living room with fireplace, large kitchen with separate eating area, 4-pce. bathroom. Glen Lake area. Call evenings 658-5889 or days 383-8834, ask for Willy.

½ ACRE $71,900

Have breakfast with the deer. North Saanich, Cape Cod, 9 months old, 3 bedrooms, separate family room, many extras. 656-5682.

$43,500. HALF DUPLEX, 7 years, 4 bedrooms. Fireplace, wall to wall, carport and sundeck, off street parking. 388-4015 after 5 p.m.

250 HOUSES FOR SALE

BICO
BOORMAN INVESTMENT CO. LTD.
386-7521 or 595-1535

OPEN HOUSE
WED. 2-4 P.M.
964 TUDOR RD.
10-MILE POINT

Secluded executive home located on ¾ of an acre of easy care wooded property. You must see the many outstanding highlights of this gracious home which includes a superb ensuite dressing room off the master bedroom plus 3 more bedrooms and altogether 4 bathrooms. Family room with floor to ceiling brick fireplace plus a panelled den. The main floor bedroom and ensuite has its own private entrance. MLS. $139,500.
For prior viewing call:
MARILYN SECORD WOODWARD
386-7521 477-2722

OPEN HOUSE
1:30 - 4:30 and 6:30 - 8:00
EVERYDAY
734 LILY
$59,900

Immaculate 3-bedroom split level home in a good area. Large lot, L-shaped living dining room with modern kitchen. Come and view with:
386-7521 DEAN ELLIOTT 383-7339

EXTRAORDINARY
UNUSUALLY UNIQUE
MANSION-LIKE
TREES & FRESH AIR

4- or 6-bedroom home. About 2600 sq. ft. on main floor. Extra large living and dining rooms, and master bedroom ideal family home and for entertaining. Nearly one acre of land. Or could be purchased in two parts. End of cul-de-sac. $120,000. MLS 25802.
Call: JOHN HOLMS at 386-7521

ROYAL OAK

Charmingly peaceful. Modern 3-bedroom split-level home on nearly ¾ of an acre. Lots of parking. End of cul-de-sac. $78,500. MLS 25801.
Call: JOHN HOLMES at 386-7521

HIGH ON A HILL

Overlooking a Golf Course, the city and mountains. Close to town and 3 major shopping centres. A comfortable family home on a good size lot facing southwest. The living and dining area is spacious w. lovely views. Lge family kitchen w. sliding glass doors to wraparound sundeck. 3 BR's, master has ensuite. L-shaped rec. room w. stone f.p. roughed in 3rd bath. Oak floors throughout.

LISTED AT $84,500
But looking for an offer
386-7521 TOVE BARLOW 477-9859

GORDON HEAD X 2

1—Just one year old. Barely lived in. Good family home. 3 bedrooms on main and 2 down in full basement. Light, bright interior. Hardwood floors. $73,900. MLS 24973.
2—North Shelbourne. Very livable. Family home. Large living room, dining room. 3 bedrooms up and 1 down. Full basement with family and a rec. room, bathroom, etc. Quality home. $69,800. MLS 25661.
Call JOHN HOLMS at 386-7521

DRIVE BY
1878 MT. NEWTON X RD.

This new two-bedroom full basement home is over 110 sq. ft. so the rooms are generous. The decor excellent. the lot and location afford a PANORAMIC VIEW of Woodwyn Valley and the Malahat! Climb up on the SUNDECK AND SEE FOR YOURSELF, then call me to see inside. Asking $63,000.
386-7521 PHIL SIMPSON 595-1863

IF YOU HAVE BOAT
OR OTHER TRADES
OR LOW CASH DOWN
HERE ARE TWO HOUSES
SIDNEY

1—Brand new, $57,900. Sea glimpses. Large picture window and fireplace in living room. 3 bedrooms on main and 1 finished down. Lot 63x120.
2—Three bedrooms. Good interior. $42,900. Close to shopping. MLS 24783.
Call JOHN HOLMS at 386-7521

LANGFORD $55,500
IMMACULATE

An immaculate 3-year-old home, main floor 1,180 sq. ft., separate dining room, 20-ft. living room with fireplace, three bedrooms (master ensuite), almost completely developed basement with play area, utility room, third bathroom and recreation room with fireplace. In addition there is a nicely landscaped fenced lot. (MLS)
IAN BOORMAN
386-7521 592-3335

COSY BUNGALOW

Located on a quiet street in Langford, on a large lot with veg. garden. Extensively renovated. New roof and gutters (20-year warranty). Rosewood kitchen cabinets and new kitchen floor, cosy Franklin stove in the LR with wall-to-wall over oak. 3 good-sized RBs and family room. Workshop and storage area. (MLS).

LISTED AT $51,000
TOVE BARLOW
386-7521 477-9859

NO CASH
NEVER MIND
3 HOUSES YOU CAN OWN

1—$35,300 — Small but 3 bedrooms. Victoria (MLS) 20850.
2—$43,800 — Country-like setting. 2 bedrooms but could have 3. Nice-sized lot. MLS 20851.
3—$43,900 — Completely redone. New plumbing, wiring, interior, etc. 2 or 3 bedrooms. Near Jubilee. MLS 24016.
Call JOHN HOLMS at 386-7521

SIDNEY AREA

One-of-a-kind. You'll enjoy seeing this one. Loved home. 3 bedrooms on main. Cheerful living room and fireplace. Cosy kitchen. Doors off dining room to large sundeck. Very private at back. $54,900. MLS 24814.
Call JOHN HOLMS at 386-7521

IMMEDIATE POSSESSION

Absent owner must sell this cosy 2-bedrm stucco home in Simpson Sears area. You will enjoy good neighborhood, excellent mature garden with fruit trees and many ornamentals. Nice living room with fireplace, pleasant view from dining room, full basement with one room more to finish, separate garage. Listed at $52,500.
495-1535 OLGA ZACHARY 592-2265

ECONOMY MINDED?

This one is tops for the money in a smaller home. Living room with fireplace, two bedrooms, kitchen with dinette, basement and drive-in garage. Located near Town and Country (MLS). Now only $47,500.
595-1535 ERIC GRAHAM 656-4489
386-7521 TOVE BARLOW 477-9859

SPECIAL OFFER

For person looking for value in Woolco area:
—Living room with fireplace
—Large 3 bedrooms
—Two bathrooms
—Family size kitchen
—Full basement
—Only $45,500. MLS 26786.
To view this cheerful clean home, call MRS. O. ZACHARY.
OFFICE 595-1535 RES. 592-2265

1111 GOVERNMENT STREET
2045 CADBORO BAY RD.

2318 GALENA

In Broome Hill Sub. New 3-bedroom home, high location, magnificent view, fully landscaped, only $48,500. Offers considered. Inquiries. 479-2577. Open Sat. and Sun. from 1:30 p.m.

URGENT, MUST SELL

Quiet Goldstrem area. 3-year-old, 4-bedroom, 2 fireplaces, 3 sets of plumbing, glass doors to sundeck. Carport, rec room, laundry room, full basement. Reduced to $58,500. Offers. 4784216.

SEVEN OAKS — BY OWNER
Attractive 3-bedroom house with large lot. Everything well maintained, $49,900. 479-9885, after 5 p.m.

MINIATURE BUTCHART GARden. Lovely 2-bedroom bungalow, situated on ½-acre lot. Can be subdivided. Realistically priced at $82,500. 477-0695.

250 HOUSES FOR SALE

GARDNER REALTY Ltd.
895 FORT ST.

ROCKLAND
TUDOR

You are invited to tour this superbly built 4-bedroom home which combines the charm and warmth of yesterday with all the convenience and luxury of today. It is situated on the south slope of Rockland in an area of stately oaks and fine homes. Featuring 2,860 sq. ft. of living area on two levels. The main floor consists of a 27x16 living room with marble hearth fireplace, formal dining room, 20x12½ kitchen with solid oak cupboards and hidden washer-dryer. Dad will love the cozy 17x14 den with beamed ceiling. cedar panelled walls and brick fireplace. Easy care ceramic tile floor covers the entrance hall. On the secong floor are the 4 bedrooms, 5-pce. bathroom and 2 storerooms. You will like the luxurious 24x12½ master bedroom with its own balcony, 4-pce. bathroom with walk-in closet. There is also a full basement with roughed-in 4th bedroom, rec. room with sliding door to lower patio and ample space for sauna and games room. A sundeck with southern exposure and a separate double garage. Other built-ins include vacuum system, intercom, smoke and fire detector etc. A truly exceptional home, designed for easy to live in. Priced $170,000.
For viewing call:
385-7721 BILL WEISS 598-8443

PONDER & PICK

The home of your choice!
1. High Tattersal — age 1944. Neat 2 BR with 2 BR down. Hot water heat. $52,900. MLS 25719.

2. Gorge — One owner home — age 1936. This 2 BR home with FP is located on a large fruit-treed lot. Reduced — $42,000. MLS 26402.
385-7721 OLIVE WEBBER 479-9661

3. Thetis Lake — renovated 1½ storey home. Has 2 BRs on main and 2 BRs up. Fireplace in LR. Reduced to $44,900. Try $500 down. MLS 25632.
385-7721 OLIVE WEBBER 479-9661
385-7721 KENT MACLEOD 595-4273

4. Braemar Heights — Spacious 4-BR home. Has 3 baths, covered sundeck and many extras at $77,500. On 2 quiet acres. MLS 24757.
385-7721 OLIVE WEBBER 479-9661
385-7721 BILL WEISS 598-8443

4 BEDROOM
$500 DOWN

Owner has been transferred and has bought in Ontario. He must sell now. He will take as low as $500 down on this 4-bedroom home located near Thetis Lake. $44,900. Phone us for details.
385-7721 OLIVE WEBBER 479-9661
385-7721 KENT MACLEOD 595-4273

PRICE REDUCED
$5,900
MUST SELL, OWNER HAS MOVED

5 bedrooms, 2 baths. Family home in Fairfield. Quiet street with some sea views. Could be easily duplexed. Now priced at $65,000. MLS 24520 to View call:
385-7721 JOHN COCKRILL 385-4230

REDUCED TO
$68,500

No stairs to climb in this extra spacious 2 bedroom spotless stucco home on a ½ acre park-like lot. Hot water heat and lots of paved parking. MLS No. 25872 Call:
385-7721 CLIFF SALMOND 477-3626

DUMP OF THE
MONTH

What fun you will have, replacing the tile on the fireplace and hearth that has been ripped off. Enjoy your own colors as the whole house needs repainting inside, the 2 bedrooms, the biffey, and the large kitchen. Wait till you hit the basement. There is a third bedroom needing some attention. Why not take a look at this white stucco bungalow on a 60'x120' lot. Assume the $43,500 mortgage on a price of $49,900. Oh yes! It's a good neighbourhood. Call me.
385-7721 CLIFF SALMOND 477-3626

$50,500

Buys you a 1-year-old fully landscaped 3 bedrm home with custom fireplace in living room, sundeck off dining room. Large bathroom has extra door to master bedrm. Basement is ready for your own custom development with roughed in F.P. and plumbing. Electric heating. Owner to be transferred, must sell. Offers taken on $50,500.
385-7721 BRIAN COUTTS 598-2405

2 BEDROOMS

Cute and practical stucco bungalow with part basement on 50'x126' lot. Must be sold as owners have bought. New MLS at $47,900.
385-7721 DALE BRIGGS 592-3978

2 BEDROOMS
WHITE STUCCO
FULL BASEMENT
NICE DISTRICT
$44,900
MLS NO. 25855
385-7721 DALE BRIGGS 592-3978

ROOM TO GROW

This large, older style, 3-bedroom home is located in this desirable Simpsons-Sears area. Full basement has 4th bedroom plus another roughed-in. Totally remodelled 15x12 kitchen, beautiful L.R. with rock F.P. New stucco and paint job outside. Huge yard for the children. Priced to sell at $48,900. MLS No. 24683.
385-7721 Kent MacLeod 595-4273

RAMBLING
UPLANDS
RANCHER

Only 2 steps up from the walkway and you are in 2100 sq. ft. of gracous living all on one floor. Enjoy the comforts of the large master bedroom with full 5 pce. ensuite and a separate study. The entertainment style living room is 29x16 with a floor to ceiling stone fireplace. The separate dining room has French doors opening onto a patio. There is a fully modern kitchen, 2 more bedrooms, and separate laundry room, and another full bathroom, to complete the main floor of this fine home. But that's not all, you have a full high basement, waiting for your development if you wish. The park-like gardens are completely private with a sprinkler system throughout. This home is new on the market at $134,000. MLS. Phone now.
385-7721 DALE BRIGGS 592-3978

PRESTIGIOUS
BROADMEAD

"Tree House" with rock garden, spacious lawn. House of unique original design. 2,400 square feet of luxury living. Cathedral entrance, 4 bedrooms, all with easy access to sundecks. Family room, kitchen adjoining. Formal living and dining rooms. 2 fireplaces, storage rooms and large carport. Owner Vendor, not listed, $118,000. For viewing call 658-8721.

COUNTRY LANE

Secluded custom built home on ¾ acre. Offering 2 bedrooms on the main and 2 down with optional in-law suite, 2 bathrooms, floor-to-ceiling fireplaces up and down, country kitchen with large dining area, a horse barn, and greenhouse. Price reduced to $69,900. Drive by 4844 Elk Road. MLS 24633. Call TED CHARTRES, 386-2955. CENTURY 21 Mayfair Realty.

PRIVATE — ATTRACTIVE, well kept, 6-year-old, 3-bedroom basement home in quiet Glanford area. Two finished rooms, and 3-piece bath in basement. Close to schools. $64,500. Phone 479-5953.

3-BEDROOM, NO BASEMENT, 13 years old, only $49,900. Phone owners at 384-9424.

250 HOUSES FOR SALE

Castle Properties Ltd.

$43,900

Lots of accommodation offered with this 3 bedroom full basement home situated on a quiet side street in Victoria. Large modern kitchen, all utilities updated and priced for a quick sale. Call CHRIS GREIG 386-6164 or 478-5953.

FAIRFIELD CHARM

Spacious older home with part basement. All utilities have been updated in this 1,200 sq. ft. home Asking price $49,900. Call CHRIS GREIG 386-6164 or 478-5953.

OWNER
DESPERATE TO
SELL

Over 1600 sq. ft. of living on one level, includes delightful living room with fireplace, sep entertainment-size dining room, den, 3 king-size bedrooms, 2 full bathrooms. Large kitchen plus utility room. Carport and garden shed, room here for your boat, camper or what have you. Property listed at $69,500. Call me, CONNIE WEYLER, to view. Bring your cheque book and make an offer. Call 386-6164 anytime.

OLD WORLD
CHARM
$69,500

Delightful one owner home, interior finished mainly in maple wood panelling. Large bay window in gorgeous living room with built in cabinets, etc. Stone fireplace, Dutch type kitchen with eating area. Master bedroom a dream, plus two up. Large full length walk about attic would make great family room. Garage, extra large lot. Too much is good about this listing to name. Call me now for more details, come and see for yourself. Call CONNIE WEYLER at 386-6164.

OAK BAY $54,900

Delightful two-bedroom home with full bsmt. Located on nice 65x100 lot with fruit trees. Good size living room with F.P and w-w and nice dining room.. Call OLE KNUDSKOV 386-6164 or 388-6275 Pager 2342.

$68,000
STOP, LOOK,
LISTEN

STOP at 1637 Sarita Place off Longacre. Price has been dropped $1900 for quick sale. LOOK at this beautiful home, delightful living room with raised stone fireplace and large dining area. 3 bedrooms and 4-pce. bath. Down to bar and rec room with floor-to-ceiling, white brick fireplace with space for television in same, wired stereo, plus playroom and 2 pce. bath. LISTEN to your good judgment and make us an offer we cannot refuse. Phone CONNIE WEYLER at 386-6164.

FAIRFIELD
$58,900

1200 sq. ft. on the main floor, with 3 bdrms., L.R., D.R. & kitchen. Small suite in full basement, & good size suite upstairs. New M.L.S. IRENE DALZIEL 386-6164 or 477-6380.

FORECLOSURE
GLEN LAKE
$48,900

Needs tender loving care. Four bedrooms, large L.R. with rock fireplace. Make an offer. Ben Greig 598-3105 or 386-6164 or 388-6275, Pager 564.

$49,900
4 BEDROOMS
LARGE YARD

Centrally located in Johnson-Fernwood area. Lots of space for a large family. Some stained glass. Zoned apartment and a good investment at the lot value. Fruit trees and room for garden. Immediate occupancy. Call now to see it with RICHARD WAGNER 385-5265, Castle Properties 386-6164.

ABSOLUTELY
DELIGHTFUL

For retirement or working couple. An IMMACULATE 2 (twin-size) bedroom home at CONVENIENT location near all amenities including hospital. Special features are separate DINING, kitchen with CORNER SINK under corner windows, full high basement, SUNDECK, neat landscaped lot. What a find and now your opportunity to enjoy this COMFORT. NEW EXCLUSIVE listing at $53,900. A MUST SEE INSIDE so phone me now RUBY REID 386-6164.

LUXURY
BACHELOR PAD
$79,900

Almost 2 acres, sunken living room, 27x14, with acorn fireplace, floor to ceiling windows, new fitted carpet. Galley type kitchen, 2 bedrooms, 1½ bathrooms. Price includes 4 major appliances & living room drapes. Large carport and 2 kennels. Call me now to see this beauty, CONNIE WEYLER, 386-6164.

HOME & REVENUE
$48,900

Cozy 2-bdrm. bungalow on quiet street close to Woolco and schools. One-bdrm. suite in bsmt, updated wiring, copper plumbing, low taxes. Quickly call DANNY GREIG 382-3028 or LYLE MARRINGTON 388-6275. PGR—2553.

FAIRFIELD $49,900

Big four-bedroom home located in the Moss St. area. Lot 30x100. Full basement. Big living and dining room. Big family kitchen. Buy with $2,500 down. Call FLO PELLING, 384-5024 or LOUISE WILTERMUTH, 477-6307 or 386-6164.

LANGFORD

Family home with 3 or 4 bedrooms on residential street. 12 years old, out-of-town vendor wants quick sale, vacant. Well-priced at $47,900. Try your down payment. Call BOB KOHLRUSS or FREDDY STARKE at 386-6164 or 479-3866.

NEW LISTING
SIMPSONS-SEARS
$46,900

Immaculate 2-bedroom home with separate garage on large lot with trees and nice vegetable garden. Nice wall-to-wall and fireplace in cosy living room. Utility room off the kitchen. Call OLE KNUDSKOV 386-6164 or 388-6275 pager 2324.

YOUNG AT
HEART

HEAAH! This one-level beauty lives in the Gorge, shows off a smart beamed LR with brick fireplace and bay window, flaunts 2 sensuous bedrooms and reveals a cute corner lot with fir and fruit trees. $49,900 sweeps this lovely away. VA VOOM! MLS. MIKE SWEENEY 385-1547.

GORGEOUS
GORGE, $54,400

This opportunity features: large living room with fireplace, french doors to a entertainment-sized dining room, large kitchen with eating area, bathroom has bathtub and separate shower, two large bedrooms with extra bedroom in the full basement. Immaculate inside and out. This will not last!!! Quickly call DANNY GREIG 382-3028 or LYLE MARRINGTON 388-6275 pager 2553.

LOOK AT THIS
GORDON HEAD
3 YR. OLD HOME
ASK 61,900

Like new 3 bedroom home near university. Spacious living room with fireplace. Large dining area. Bright, large kitchen. All with views of surrounding countryside. Full basement.

(Immediate Poss.)
HOWARD MITCHELL 479-4819
ISLAND HOMES LTD. 386-7545

PROFESSIONALLY FULLY FINISHED 4 BEDROOM GORDON HEAD SPLIT LEVEL. THREE BATHROOMS TOGETHER WITH BUILT-IN BAR AREA IN FAMILY ROOM. AS AN ADDED BONUS, STOVE, FRIDGE AND DISHWASHER STAY. MLS 26753. ASKING $75,500.
LARRY HADDON 592-7735
BRITISH AMERICAN REALTY
385-1431

HOUSE FOR SALE: CLOSE TO Gorge shopping centre, asking $56,300 or offers. Phone owner at 384-0346.

250 HOUSES FOR SALE

Century 21
J. D. BOSDET LTD.
388-4455
3293 DOUGLAS

NO WAY!

Can you find a better value than in this terrific family home immaculate decor. 3 bathrooms, sundeck, rec room. It's all here for only $63,900 in Central Saanich. Seeing is believing. Call now to view:
Gordon B. MacDonald
388-6275 Pager 950

BECAUSE!

The family's split up an attractive spacious home in Fairfield is on the market At $57,000, the only problem is a real small lot. If you want a big home and no gardening, please call 388-6275 Pager 950 Gordon B. MacDonald.

HELP!

Look I'm only $49,900, I've got 3 bedrooms, full basement, large fenced lot in the Gorge area and I'm desperate for a new owner. I'll help with financing, low down payment to qualified buyer. Make me an offer! Call 388-6275 Pager 950 Gordon B. MacDonald.

CADBORO BAY
4 BEDROOMS
$65,500

Solid 30-year-old bungalow on large corner lot in good area. Separate DR, rec. room, 2 fireplaces, 2 baths. Needs a little T.L.C. but must be seen. 3922 Cadboro Bay Rd. MLS

Al Tassie
388-4455 384-9069

BEST BETS
IN LANGFORD

No. 1—5 BR and loads of family living space with rec room, workshop, sundeck and treed lot on a quiet street. Asking $62,500, 2839 Ronald Road. MLS
No. 2—4 BR, full bas't, rec room, sundeck, large lot. Immediate possession. Asking $53,500 for 510 Laren Road. MLS.
No. 3—3 BR, 4-year-old bungalow, wall to wall carpets, rec room, D-l garage, sundeck, fenced backyard. Asking $56,500 for 2789 Sooke Rd. MLS

Al Tassie
388-4455 384-9069

COLWOOD
$63,900
3104 WISHART

Check and compare value. Quality, comfort, and unique design add up in this well-priced home. Terrific floor plan for parents with one or two teenagers, only one large master bedroom on main floor and two finished bedrooms and bathroom in ground entry basement.
Jack Kondratiuk
384-4672 388-6275 Pager 2632

LANGFORD
$39,900

Three bedrooms. Lots of storage. Bright and clean only 6 yrs. old. Own your home. Strata duplex close to Langford centre. Try your offer. Move right in.
386-3790 Rick Allen 388-6275 Pager 2520

3.9 AC. $93,500
METCHOSIN

Privacy, swimming pool dream home. 1400 sq. ft. full basement, cedar siding and shake roof. Four bedrooms on one floor. See it! You'll have to.
Rick Allen
386-3790 388-6275 Pager 2520

BAREFOOT!

In a lovely park with waterfalls and trout. Sound great? So is the attracting 3-bedroom strata home nestled on a ⅓ of an acre. Floor to ceiling brick fireplace, full basement, sundeck. Less than 2 yrs. old. all for $49,900. You can't beat it! Call to view.
388-6275 Pager 950
Gordon B. MacDonald

BUYERS' MARKET?
YOU BETTER
BELIEVE IT!
ALL REASONABLE
OFFERS
CONSIDERED!

1. $44,900—2 bedrooms, large lot, Separate garage. Could be bought with a low down payment.
2. $52,700—2 bedrooms with large attic (could be 3). Nicely renovated. Finished basement. Near Simpsons-Sears. Should be seen.
3. $65,900—Sunken living room, built-in vacuum system, 3 bedrooms, 2 fireplaces, 9 months old, on quiet cul-de-sac.

GUY BOURGEOIS
388-4455 479-5107 388-6275 Pager 495

DFH
D. F. HANLEY
and ASSOCIATES LTD.
1557 McKenzie 477-7284

A SPECIAL HOME
For SPECIAL People

An outstanding one-of-a-kind executive home in Popular prestigious Broadmead designed for entertaining and carefree life style, offering mountain and seaviews. If you are looking for a splendid home with superb craftsmanship, quality material and every imaginable convenience to create spaciousness, practicality, charm and character

Features include:
—Slate sidewalks and steps
—Mountainside waterfall accented with colored night lighting.
—English-Pub style bar.
—Fantastic family room on its own level with f.p.
—Petite Salon off kitchen and dining level
—4 spacious bedrooms
—Master 16x14 with 4-pce. ensuite and private sundeck off
—Patios and sundecks off every level and almost every room
—Built-in Genaire Range in Kitchen
—Hand hewn beamed ceiling in DR and LR
—Huge sundeck with astro-turf finish

Many extra features are included in this home that are normally non-existent in most houses. If you are looking for a residence that is attractive, beautifully built with quality construction and with many extras included in the price, then give yourself the opportunity to view it. All offers invited on the asking price of $169,000. MLS 25516.

PLEASE CALL
DAVID SOUTHALL, 652-1201 Res.
477-7284 24 hrs.
BILL WESTCOTT, 477-5402 Res.

OAK BAY — LANSDOWNE SLOPE

Owner. Hi bright 1350 sq. ft. 3-bedroom bungalow, top condition. View L.R. with F.P., full suite D.R., family kitchen with dining area. Sep. laundry room. Hi devel. base, has 4th bedroom, R. Room, W-W, lots of storage, plus workshop. Excellent provacy lot, has 3-car garage, veg. garden, ornamental trees, exquisite patio. 2989 Oakdowne Rd. 592-9079.

OAK BAY BY OWNER

Well kept family home, on quiet cul-de-sac, easy walking to three schools, recreation centre, and village shopping. Three bedrooms, living room with fireplace, separate dining room, den, large kitchen, all on one floor. Full high basement, easy to keep garden with fruit trees. Clear title. $75,000. Phone 592-7661.

250 HOUSES FOR SALE

WHITTOME'S
ROYAL OAK BRANCH
4520 W. Saanich Rd.
479-1667

LUXURIOUS
4 LEVELS
OPEN SUN., MON., WED.
1:00-3:00
4520 TIEDEMANN
(OFF FERNDALE)

NOW $98,500!!! SEE PICTURE AD IN R. E. V. PAPER.
479-1667 BRIAN BROWN 386-1234

Renters

You are missing the boat by not seeing the potential in this property. Liveable house with O.O.M. furnace, elect. range and fridge PLUS large garage waiting to be finished. Drive by 2621 Shakespeare. Offers to $32,900. ML
479-7668 Mary McGuire 479-1667

SEE IT
-IT'S A HONEY!

An intriguing new listing in the rural part of Cordova Bay. Simple, no-step home with unique layout and everything the country lover could wish for! 3 bedrooms (or 2 plus den), 1½ bath, good sized living room with fireplace, modern kitchen with spacious dining adjacent. Well-equipped utility, attached greenhouse and lots of access to the .99 acre property — some garden, some wild. Sturdy separate cottage electrically equipped for workshop retreat, guests or children's playhouse. $79,500. Call:
ELEANOR SANDERSON
384 9610 479-1667

FAMILY

Oriented home in Thetis Heights subdivision. Three or four bedrooms, family room, rec room and large indoor swimming pool. Everything for every family member! Rural, yet close in. Must Sell! Try your offer on $79,900.
479-1667 DOUG RELF 479-5761

NORTH QUADRA
St. Margt's. School
$69,900

BELOW REPLACEMENT COST!! TRADE YOUR SMALL HOME on this almost new attractive cedar and stone quality built home. ACT NOW WHILE THIS LOW PRICE FITS YOUR POCKET BOOK!! Call us for details.
479-1667 BRIAN BROWN 386-1234
479-1667 CATHY ATKINS 479-5427

HOME ON THE
RANGE

2 acre mini farm in West Saanich. Lovely character 3 bedrm. home sited amidst mature trees, shrubs and orchard. 1½ acres of pasture suitable for beef or horses. Orchard and garden supply all necessary fruit and vegetables. Future subdivision a possibility. All for $90,000.
479-1667 DOUG RELF 479-5761

3 OR 4 BDRMS.
ESQUIMALT

Close to the Gorge Park, this spacious bungalow needs only your decorative touch to make it your ideal Home! Large kitchen with breakfast area, dining room, living rm., with fireplace on main and rec. rm. with 4th bdrm. in full basemnt. Easy to buy at $51,900.
479-1667 DOUG RELF 479-5761

J. H. Whittome & Co. Ltd.
Royal Oak Branch

VR. Victoria Realty LTD
386-3585

NEEDS T.L.C.

Yes, it does need some TLC, but that's all. A dandy three-bedroom home in an excellent area of good properties. Good size living room with fireplace, dining room, large kitchen. Full basement with large rumpus room. Priced to sell at $56,900. New MLS. To view call 386-3585 or 384-4827, ask for Roma or John Molyard.

ESQUIMALT RD.

9,000 square feet of R3 zoned land goes with this lovely 2-bedroom home. Large living room with fireplace, good size dining room. Full high basement. You should see this dandy. Priced to sell at $69,900. To view call 386-3585 or res. 384-4827. Ask for Roma or John.

COLWOOD

Ideal 4-bedroom family home with laundry room on the main. Full basement ready for development. Carport with large sundeck, shake roof. Well located for schools and Lagoon Beach. Early possession possible. Just listed — MUST BE SOLD! Asking $56,900 (MLS). Offers and trades welcomed. Leo Van Dyk, 386-3585, res. 479-6264.

$39,500

Cosy and clean with 2 bedrooms and basement. Bright kitchen with appliances. Sundeck with pleasant views. Tidy fenced 50x120 lot. High Marigold area, near bus and store. Priced to sell! (MLS). Leo Van Dyk, 386-3585, Res. 479-6264.

FARMER
Investments & Realty Ltd.
INVESTMENTS & REALTY LTD.
825 Bay Street 382-2134

VIEWS SUPREME

FRESH ON THE MARKET — a quality home on a quiet no-thru street in the Arbutus-area of Gordon Head. Nearly every room embraces the beautiful view of Haro Strait and the San Juan Islands. Most attractive exterior with heavy shake roof, dble. ground level drive-in garage. An immaculate and beautiful interior with approx. 1,700 sq. ft. of living area on the main floor. 2 bedrms. — Spacious liv. room with huge thermopane picture window — separate din. r. with entrance to a 22 ft. private and protected sundeck. Ladies, you will love this up-to-the-minute kitchen with its smart cabinets, blt.-in kitchen aid dishwasher, garburator and the very latest in blt.-in range and dble. ovens. An adjoining family room walled with thermopane windows. Lower level has large fireplaced rec rm., 2 bedrms., 3 pce. bathroom with tiled shower. A real beauty and bound to please the most fastidious buyer. $110,000 Exclusive to
GERRIE HUTTON
382-2134 or 386-3927 (Res.)

BY OWNER. SPACIOUS 4-BEDroom and den. wall-to-wall carpet throughout. Built-in dishwasher, friege and stove included. Close to schools, hospital, college. Vendor will consider good car or truck on deal. This older home priced to sell at $49,000. 595-2042, 905 Richmond Ave.

OAK BAY, 3-BEDROOM, CARpeted, dining room, living room with fireplace, large kitchen. full basement, fridge, stove, and washer, oil furnace, by owner, 2056 Granite St. Phone 592-1592 evenings.

250 HOUSES FOR SALE

REALSPAN
PROPERTIES LTD.
1031 VANCOUVER ST. 388-6454

SWARTZ BAY
COUNTRY ESTATE
2034 SALEM
TERRACE
$112,900

This 2400 sq. ft. 4-bdrm home is a "must see". Set on .63 acres over looking Swartz Bay, the grounds are parklike and ideal for families. 5 yrs old and spotlessly maintained, the home is tastefully and generously appointed. Living rm is highlighted by formal white brick FP and light oak floors. Large formal dining rm adds to the luxury while the family rm with old brick fireplace and balcony overlooking the rear gardens is one of the most charming rms imaginable. Vendor has trasferred and this home must be sold.
CLARE M. STEVENS
388-6454 658-5072

BRIGHT &
BRAND NEW
BROADMEAD
979 ROYAL OAK
DRIVE

Just completed, this 3-bdrm beauty awaits your family. Intimate family rm off kitchen has a distinctive rock and cedar FP, cheerful kitchen includes dishwasher, oven and range with bright eating area. Generous formal dining rm adds elegance to the contemporary interior. Sunken living rm and entry hall are highlighted by accents of cedar and natural rock with floor to ceiling FP, 3½ baths. Set on over 1-4 acre, is being fully landscaped. Inter finish has been professionally co-ordinated. Over 200 sq. ft. of gracious living. Well priced at $108,000. Builder will consider motor home as down payment.
CLARE M. STEVENS
388-6454 658-5072

LARGE FAMILY
HOME
Lansdowne Area
$68,500

1300 sq. ft. of spacious home on a corner lot in an area of fine homes. This home is truly immaculate and is repainted in and out every two years. The basement development can be used to make it 5 bdrms or you can have an office, hobby room or rec room down. A very versatile home. If you are house hunting and haven't seen this, then call me for a private viewing.
JOHN F. COLWELL
388-6454 592-9828

Bayshore realty ltd.
388-6424 1006 fort st.

SOUTH OAK BAY

Solid, charming house on private corner lot with lots of trees. Fully fenced backyard is very private and not too large. Thru hall floor plan with 2 bedrooms and den or 3 bedrooms plus full basement with rec. room. Nicely modernized. No work and low maintenance. Owner has purchased. Priced to sell at
$67,900
Barry Bowes
388-6424 383-1540 Res.

2123 McLAREN STREET
SOUTH OAK BAY
NOW $57,900

Don't miss this lovely little tudor bungalow situated in a quiet private setting close to Beach Drive. Featuring living room with fireplace, separate dining room, modernized kitchen, 2 bedrooms, full basement and large treed back garden this is the buy of the week! MLS 25352
W. John West
388-6424

LOTS OF KIDS?
NEED 6 BEDROOMS?
4548 SEAWOOD TERRACE

I HAVE THE HOUSE FOR YOU! 2 fireplaces, family room plus rec room, over 3,100 sq. ft. of spacious surroundings. This home also has a sewing area and a workshop. A fantastic family home — large treed lot with seaviews and oodles of space and all in a prime Gordon Head location. Priced to sell at $89,900. You won't find anything to compare!
W. John West
388-6424

OAK BAY WATERFRONT
DUPLEX
$159,000

Character, converted home with magnificent seaview from both spacious floors of over 1,800 sq. ft. each, 3 fireplaces in one suite and 2 fireplaces in other suite. Approximately 100' of waterfront. For further information and appointment to view this exclusive listing call:
Murray Blannin
388-6424 598-2200 Res.

OAK BAY
MODERN 3 BEDROOM
$72,500

Looking for that hard to find modern home in Oak Bay? Come and see this 3-bedroom, 2 bath split level home situated on city and Oak Bay border. Homey living room and dining room. Jennair range in kitchen. Rec room down. Private treed lot. Now $72,500 with good existing financing. MLS 25058.
Murray Blannin
388-6424 598-2200 Res.

P.R. B
P. R. BROWN
AND SONS LTD.
"The People to See"

BEAUTY
EVERYWHERE YOU
LOOK
A RARE AND SERENE BEAUTY . . .

A white, air-conditioned gem overlooking the picturesque Gulf Islands. Many features such as special insulation and thermopane. 1532 sq. ft. of quality home. Exclusive. Priced to sell at $120,000. Call or write for details. Act quickly.
MR. D. WAGNER
P.O. BOX 338, Victoria, B.C.
V8W 2N6
Office 385-3435 Res. 595-2557

CITY
3 BEDROOMS
MUST BE SOLD

Living Room with fireplace. Family size kitchen. Full basement. Electric range, refrigerator, and drapes included. Separate garage. Nice lot. Asking $46,500. MLS.
385-3435 JOHN EVANS 477-4452

NEW — WELL LOCATED!

New 3-bedroom home in a QUIET AREA OF ALL NEW HOMES, located CLOSE TO TOWN. Among features a good size living room, adjacent dining area, SPACIOUS CHEERFUL KITCHEN, room for development downstairs. Only $64,750. MLS. Others to choose from in same vicinity and general price range — WELL WORTH THE INVESTIGATING!
For appointment to view call:
GEORGE GREEN
385-3435 477-4651

NORTH OAK BAY

Spacious executive home. Large lot, with 38 foot covered swimming pool. Owner, 592-4193.

250 HOUSES FOR SALE

BLOCK BB BROS.

$49,900
BDR., no step home. Large living room with fireplace, separate dining area, kitchen with lots of cupboards, built-in dishwasher. Nicely fenced and landscaped yard. Happy Valley area.
478-5561 Norma Saunders 478-9182
478-5561 Bill Lewis 478-5818

JUBILEE—$44,900
OPEN—WED.
12-2:00 P.M. 2706 RICHMOND RD. Looking for a starter home? This one could be it, with 2 bdrms., L.R. with F.P., large bright kitchen, a gorgeous lot with vegetable garden and shrubs.
386-3231 Bob Hahn 595-1642, 595-6340

GORDON HEAD
FORECLOSURE — OPEN
WED. 6:30-8:00 P.M. 3921 LEXINGTON. This opportunity comes once in a lifetime. With 4 bdrms., sunken L.R., separate D.R., large kitchen with E.A., 2 bathrooms plus 1 R.I., drive-in garage, part bsmt., floor-to-ceiling F.P., sundeck. Any offers will be considered.
386-3231 Bob Hahn 595-6340, 595-1642

EMERGENCY SALE
And great value for the handyman! A brand new 4-bdrm. home that needs finishing! Over 1170 sq. ft. plus part bsmt. with a all major work done. Make us an offer and see what happens!
656-5584 Sherry Kayra 479-7293

COUNTRY LIVING
This quality home has 4 good-size bdrms. All with large closets, master has ensuite with glass shower. House is double insulated and has glazed windows. Heating bill is low. Over ½ acre, lot is landscaped in front. Rear has room for garden and many trees. Reduced to the low asking price of $76,900.
656-5584 Ted Phillips 656-5337

NORTH SAANICH
$79,900
Easy outside maintenance, ½ acre lot, a solid 4-yr.-old, 3-bdrm. home near children's park. Ground level entry, storm windows and screens throughout, double carport and other extras.
656-5584 Ted Phillips 656-5337

OPEN HOUSE
WED. & THURS., 2-4:30
Turn right off Feltham Road into Cavallin Court to inspect this value packed, new split level home. All the features you'd expect in custom built homes priced much higher. Come and take a look. $77,900.
477-1841 Les Adair-Williams 483-9950

TUDOR RESIDENCE
RUNNYMEDE-GONZALES
A magnificent Tudor residence situated on an exclusive cul-de-sac of only three distinctive properties. Large reception hall, drawing room, dining room, family room, and a superbly equipped and spacious kitchen with cooking island and adjoining balcony. 4 bedrooms, master 25x17 with 5-piece ensuite. A unique 24x20 chalet recreation room roughed in, between floors with access from second floor and ground level. 3 bathrooms. Beamed decor, leaded windows. Ground level basement with 4 large rooms, one with fire place, roughed in. Double garage. Secluded back garden. Offered at $149,000.
Residence Ted Walford Office
598-1420 477-1841

BROWN BROS. on BLANSHARD
"People Helping People"

ESTATE SALE
OPEN HOUSE
1721 Donnelly St.
(Off Richmond Rd.)
Wed. Eve. 7-9 p.m.
Thurs. 1:30-4:30
and 7-9 p.m.
One-owner, 3-bedroom home in lovely condition throughout. L-shaped LR-DR with open fireplace, convenient kitchen with many cupboards. Full basement with plenty of room for further development such as a Family or Rumpus Room, which has an open fireplace. Beautiful secluded back yard with variety of fruit trees. MUST BE SOLD. Offered at $64,900. In Attendance:
DOUG LAWSON 595-2486

FAIRFIELD
In a desirable area less than a block to waterfront. 2 bedrms. on main with a third in full basement. Lrm with an attractive fireplace, sep. formal Drm, sunny kitchen and 4-pce bath. Nice oak floors and plaster throughout. Sep. garage and nice lot with garden and fruit trees. $58,000.
REG SCHUMAKER 598-2333
GEORGE BURRELL 592-7979
or 385-8771 (anytime)

WHITTOME'S
1111 BLANSHARD 388-4271

VENDOR ANXIOUS
SALE REQUIRED
OFFERS INVITED
OAK BAY HOME,
ASKING $49,900
For full information on this exclusive listing please call. (courtesy to realtors).
388-4271 JACK SWANSTON 592-6338
J. H. WHITTOME CO., LTD.

A. E. LePAGE
WESTERN LTD - REALTOR
1391 HILLSIDE

OPEN HOUSE
Wednesday, Thursday, Friday, 6:30-8:30 P.M. 554 Riel Place. (Off Baker) Located on a large lot, on quiet cul-de-sac, convenient to the elementary school. 3 bedrms., den, 1½ baths, rec. rm., workshop plus a sunny southern exposure. Only $63,900. DARIEN BAIN 658-1070 or 386-6331.

PEDEN REALTY LTD.
201 - 727 Johnson St. 388-5354

BY OWNER
Immaculate 2-bedroom, L-shaped dining room, cozy living room with fireplace, bright kitchen with breakfast nook, full basement with bathroom, sewing room, workshop, rec room with bar, complete patio, professionally landscaped. 1,250 sq. ft. $69,900. 598-7389.

SIDNEY
Melville park, family home, 3-bedroom master en-suite, 4th bedroom in basement. Stoned face fireplace, eating nook in kitchen plus dining room. Offers. Owner leaving Island. 592-9048, evenings 656-6802, Saturday 10 to 6.

ROSEBERRY AVE. $49,900. Older 3 or 4-bedroom family home, fully modernized interior, large lot, elevated location or lease with option to purchsae. No Agents please. 595-4763.

HOUSE FOR SALE BY OWNER. Cordova Bay area. Seaviews, 4 bedrooms. Greatly reduced. Offers on $85,000. 658-5347.

250 HOUSES FOR SALE

david burr ltd.
655 FORT ST. 384-9335

OPEN HOUSE
1310 MANOR RD.
ROCKLAND AREA
MON. and TUES., 6-8
WED., 2-4 and 6-8
16-year-old, modernized, 3-bedroom home on easy-care lot. If it's character and comfort you're looking for, you must see this fine home in one of Victoria's finest residential areas. Asking:
$109,500
DON ROBBINS
384-9335 384-9072

OPEN HOUSE
OPEN HOUSE
307 HENRY ST.
WEDNESDAY, 7-8:30
2 bedrooms, modern design, no steps, fireplace in living room, large utility room and more in this 5-year-old home, very convenient to downtown, off Catherine St. An architect designed it it with a flair and an understanding of efficiency. Fridge and stove are included, as is the wall-to-wall carpet. It's all freshly painted and on an easy-care lot. MLS 25315.
$49,500
MICHAEL BURR
384-9335 598-2079
JOHN TODD
384-9335 598-7849

WALNUTS, OAKS
BIG VERANDAH
Also big kitchen, big dining room, fireplace in living room, 3 bedrooms and no steps to climb. Lots of space, separate garage, modern plumbing, wiring, furnace and close to Stadacona Park. A shaded lot on a quiet street — well kept and convenient. MLS 26630.
$45,500
MICHAEL BURR
384-9335 598-2079

NOT YOUR ORDINARY HOME
A gardener's delight in quiet Ardmore is this modern 4-year-old home. Built by the owners who had intended to stay — all the features and appointments are of high quality. From the conservatory thru private garden and greenhouse to the gallery style master bedrooms with sea views this home is deluxe. Extras are many such as sauna, electronically controlled garage doors, plush carpeting, 22' floor-to-ceiling fireplace and much more. Situated on .81 acre, this is a very elegant country home.
$129,500
Exclusive With
MICHAEL BURR
384-9335 598-2079

mann
T. L. Mann and Associates Ltd.

NEW HOMES
'LEEDS PL.'
Your choice of 11 quality built homes priced from $63,900 to $76,900. An ideal location where children can play safely; no-thru streets. Off Lodge Ave., between Saanich Rd. and Quadra Street.
LOW DOWN PAYMENTS
Vendor May carry 2nd mortgage to qualified purchasers.
LOW PAYMENTS
Through West Coast Savings G.A.P. mortgage for under $500 a month.
TRADES CONSIDERED
Trade your present home for a brand new one plus money back to you?
OPEN HOUSE DAILY
WEEKDAYS 2-4:30
SATURDAY 1-5:00
SUNDAY 2-4:00

Great Starter Opportunity
$6,000 Reduction
Owner just received short notice (10 days) transfer to Ont. and must sell this 943 sq. ft., older, but renovated 1-bedroom home, which can be expanded to 3 bedroom. All large rooms, good sized lot. Located 408 Raymor St. in Vic West redevelopment area near Banfield Park. Urgent sale call anytime. Offers on $36,900
Herb Smith 388-6275 Pager 880
Park Pacific Inv. 383-4124
Park Pacific

NEW CENTRAL SAANICH
1100 SQ. FT.
$49,400
Unicorn Homes Ltd.
386-0130

OLDER HOUSE (OUTSIDE needs some attention). Must inspect to realize value. TWO COMPLETE SUITES. DOWNSTAIRS: two bedrooms, living room, fireplace, kitchen, electric stove and fridge, dining room, bathroom. UPSTAIRS: one bedroom, living room, large kitchen, fridge and stove, bathroom, wall-to-wall carpeting throughout. Electric heat. Taxes: $50 per year after deducting Home Owners Grant. Ideal for young working couple. Price $37,500. Terms to suit buyer. Phone 477-2919, 384-8858, 592-9771.

HANDYMAN'S SPECIAL
Esquimalt, older four bedroom, basement, $34,900. Eves. 658-5978.

2911 APRELL PLACE, LANGFORD, 4 bedrooms, $45,600. 383-0985 after 4.

3121 WASCANA
3 bedroom, finished rumpus room, nice area. Close to shopping and transportation. Many extras with this well-kept home and grounds. $62,500. 384-1354 for appointment.

250 HOUSES FOR SALE

FOR SALE Royal Trust 477-0191 384-8001

OPEN HOUSE

OPEN HOUSE
5-8 P.M. DAILY
JULY 24-30
4200 SHELBOURNE STREET
REDUCED TO $57,500
OWNER MUST SELL.
1½ storey family home close to all amenities. Modern bright kitchen with sunny family room. 3 BRs. Dandy, new completed in-law suite down. Large lot. CHES or MERYLE HAYS 384-8001, Res. 658-5663.

OPEN HOUSE
2471 DORSET ROAD
1:30-4:00 WED.-SAT.
Why drive by when you can come inside and see this impressive 3 BR bungalow with den and rec room plus a proper concrete heated and filtered swimming pool. All this for just $105,000 and one look will convince you of the great value offered. Other appointments easily arranged. Just call JEANNIE DEWHURST 384-8001, Res. 477-6040.

CHARACTER HOME
GLANFORD AREA
$57,900. You would expect to find this home in the Fairfield area or Oak Bay. Leaded glass windows and doors, Italian quarry fireplace, modern spacious kitchen, 2 beds on main. Basement has small office or 3rd bedroom. Large attached garage or workshop. Nice treed extra large lot, with good garden. Just listed but won't last long. MLS. For information and appointment to view, call:
477-0191 JIM DONNELLY 652-2228

SEAVIEW
Boating and fishing only 1 block away, 2460 sq. ft. 2070 sq. ft. finished. 4 bedrooms, family room, games room, 3 baths, 1 R.I. 2 fireplaces and large sundeck off kitchen. Yard completely landscaped. 1 year old. MLS. $74,900.
477-0191 JIM DONNELLY 652-2228

7179 BRENTWOOD DR.
(Opposite Brentwood Inn)
A lovely 2 bedroom home with an excellent view of the bay from the sundeck. Charming living room & dining room, both wall-to-wall carpet. Full basement ideal for development. Asking $69,000. Too good to miss. Be sure to see it.
477-0191 JIM DONNELLY 652-2228
477-0191 KEITH LECKIE 598-1667

CENTRAL SAANICH RD.
1.68 ACRES
Delightful country property, just perfect for the active family, many fruit trees, big garden, fenced for horses and 3 stalls, artesian well with unlimited water supply. Older home renovated as legal duplex — fantastic accommodation for in-laws. Realistically priced at $89,500. For appt. to view, call CONNIE REYNOLDS 477-8914 or HAZEL CAMPBELL 592-0632 or 384-8001.

SACRIFICE!
ESQUIMALT-LAGOON
$54,900
Just 4 years old — 3 BR and 1 down, lovely kitchen with dishwasher, w-w throughout, ensuite plumbing. Good rec room with fireplace. Must see inside. Phone your favorite realtor or call me at 384-8001 or 477-8914, anytime. CONNIE REYNOLDS.

7980 WALLACE DRIVE
REDUCED TO $77,500
Now vacant and anxiously awaiting a new owner, beautiful country and sea views, close to excellent schools and park — 4 BR, 2 fireplaces, 3 bathrooms, lovely yard with mature apple trees. CONNIE REYNOLDS 477-8914 or 384-8001.

NEW LISTING
CENTRAL SAANICH
Super 5 bedroom, 3 bathroom, immaculate kitchen with appliances included. 3 BR, 2 bathrooms, up. Dandy setup for in-laws in completely finished basement. Bath with tub down, 2 bedrooms. Rumpus room with fireplace plus recreation room with wet bar. Greenhouse. Separate garage for workshop. Beautifully landscaped. Asking $79,900. To view call MARGARET JOHNSTON 384-8001 or 477-1763.

WATERFRONT
ONLY $84,900
Immaculate 3-year-old house with superb views of Esquimalt Lagoon. The home is comprised of 3 BR on main plus an extra 2 or 3 down. 2 bathrooms up plus extra bathroom roughed in with fixtures included. Huge sundeck facing water 12x28. Glass used to maximum advantage to take in the gorgeous views of the lagoon. To view call MARGARET JOHNSTON 384-8001 or 477-1763.

SEE THIS PARADE OF HOMES WITH HAZEL CAMPBELL
1. South Oak Bay home perfect for a large family. Move now and be ready for school opening. Offers on asking price of $75,000.
2. Rockland home that needs a new owner. 1495 sq. ft. main with oak floors, developed high basement. Asking $79,599.
3. Gordon Head split-level home just like new. Very appealing decor thru-out the 4 BRs, 3 baths. Must be viewed to appreciate the value here. Asking $76,500.
4. Willows Beach 4 or 5 BR home developed on 3 floors. Excellent garden with many fruit trees & berries. Excellent covered parking for van or motorhome.
5. North Oak Bay rancher with new shake roof set among the Gary Oaks in parklike setting. Custom quality thru-out 1668 sq. ft. Vacant, move in today. $99,500.
6. Close to both shopping centres, this well-appointed, 3 BR home completely carpeted on 2 levels. Good fenced garden & parking property at rear. Only $59,500.
7. Live in the country on 1.68 acres of excellent garden and horse room. Added goodie, a legal duplex for added income. Asking $89,500.
8. One of a kind California Style Rancher on ¾ acre with lake frontage. Custom, one owner home that overlooks the Colwood Golf Course. This is a specialty property for anyone wanting an exquisite retirement home. Asking $129,500.
9. Well-priced townhouse in small complex in Lakehill area. 3 BRs, 1½ baths, basement and double covered parking, $51,000.
10. Luxury condo in Spencer Castle with 2 full baths. 2 BRs. Spacious LR & DR. In suite laundry, 5 appliances included, all for $65,000.
Call HAZEL CAMPBELL 592-0632 or 384-8001 anytime, to view any of the 10 above listings.

OPEN HOUSE
Shrewd shoppers, this is your chance to see a 3-bdrm., 1½-storey jewel of a home with detached garage, all in mint condition, only $44,900 at 1711 Coronation. Wed. and Thurs. from 4-6 p.m. daily.
388-4455 Wally King 477-8355
Century 21 J. D. Bosdet

BY OWNER
Modern 3-bedroom home, Spencer Castle area. Post and beam LR and DR with corner fireplace and sundeck off. Kitchen has built-in oven and range top. Rec. room with built-in bar down. Fenced rear yard. Lovely views over city, $59,900. 383-2592.

$47,900 — Rockheights
Small cozy 2 BR. house on large lot with views. Includes fridge stove, washer, dryer, dishwasher. Loiselle Bros. 383-4568.

35 MOSS STREET
Charming, older 5-bedroom Fairfield home, 1½ baths. $69,900. 383-3553.

FOR SALE: SMALL HOUSE BY Lansdowne School, $41,000, no down payment. Phone 384-7164.

250 HOUSES FOR SALE

DFH 477-7291
D.F.H. Real Estate Ltd.
1550 McKENZIE AVE.

OPEN HOUSE
THURS. 7-9 P.M.
645 LINDEN AVE.
MUST BE SOLD — price reduced to $63,500 because of an injury, this newly decorated and newly carpeted, large, 2-bedrm. home must be sold. The large private backyard, hot water heating, and convenience to town are a few reasons why this is considered an excellent buy. Come and see for your self. MLS.
A. J. "SANDY" CRAWFORD
477-7291 384-8075 (Pgr. 458)

OPEN HOUSE
Wed. & Thurs. 7-9
$49,500
200 Obed Av.
Charm! Delightful! Character! View this home and see what I mean! Attractive living rm. with fireplace and refinished H.W. floors, separate DR, delightful kitchen, expensively done bathrm, two good bedrms. with recently new W-W carpet. Then full bsmt. with finished bedrm, and drive-in garage. So come and view. $51,500.
LORNE BARR
477-7291 (Bus.) 383-5484 (Res.)

1375 SQ FT.
3 BEDRMS.
Want something different? Then view this character duplex in James Bay. Let the revenue of $350.00 a month pay half your mortgage. Call now. MLS.
Jo-Anne Yellowlees
477-7291 (Anytime)

VIEW ROYAL
MUST BE SOLD!
Vendors are forced to sell their charming English home nestled among the trees on 1-3 acre lot. Putter in your garden, then relax in your private patio. 3-bedrm., full bsmt. home all in tip top condition. Asking $59,900.
Jo-Anne Yellowlees
477-7291 Anytime

NEW
Engineered Homes
In 3 Fine Locations
Northridge Terrace
New homes On Top Of The World. Priced from $68,900. Follow The Orange Signs Off Vanalman Avenue.
Campus Views
In Gordon Head
Follow The Orange Signs Off Shelbourne At Blair To 23 New Homes On Osgoode Place Off Laval. Priced From $67,500.
Cedar Shores
In Central Saanich
30 New Homes By The Shores Of Saanichton Bay At James Island Road. And Lochside Drive. From $69,500.
COME AND VISIT US. WE ARE OPEN 2-9 p.m. WEEKDAYS AND 1-5 p.m. WEEKENDS.
ASK US ABOUT
E.H.O.P.
Engineered Homes' Ownership Plan Designed To Assist You In Qualifying For Your Mortgage.
To View At Your Convenience Please Call
Engineered Homes
385-6211 19 Cadillac Ave.

HOW NICE
It is to own a home close to four schools, UVIC, shopping and many other conveniences.
FINANCING
YES, it is possible to own a good home with monthly payments near to what you would be paying in rent. Try your reasonable down payment. The ACR purchaser can be financed. Call us and ask about our many different financing plans and our builder-purchaser direct plan.
TRADES WELCOME
Trade your present home for new plus money back to you.
CUSTOM BLDG.
Have your dream home built by a professional builder who has 24 years bldg. experience behind them. HUDAC member and warranty. We will build you a home on your lot or one of our lots. Drop in to our office and discuss with us the home you require.
LOCATIONS
GORDON HEAD AREA we have 6 different locations to choose from. All our homes are on quiet cul-de-sacs or secondary roads.
ESQUIMALT — 1163 Lockley St.
GLANFORD — Glanford and Melba
MILL BAY — 3631 Braemar Dr.
For information or appointment to view any of our homes please call Mrs. Pat Saulnier, Kasapi Const. Co. Ltd., 538 Dupplin Rd. at 386-6191 (24 hrs.)

SAVE
REAL ESTATE COMMISSION
BY OWNER — $49,800
Immaculate 1,300 sq. ft. of charm, character and quality workmanship, living room with old brick fireplace and quality wall-to-wall carpeting, dining room with unique feature wall, kitchen has beautifully finished cabinets, brick wall and new floor. Attractive bathroom with new vanity and flooring. 3 good-sized bedrooms, beautifully decorated with quality wall-to-wall, expensive wallpaper and panelling, plenty of storage in the attached garage with loft. 479-7938.

4105 TORQUAY
1800 square feet home on lot 70 x 200 feet. 3 large bedrooms, 1½ bathrooms, 19 ft. by 20 ft. living room, dining room, family room, large kitchen, part basement, double garage. No reasonable offer refused. For information call Mrs. Pat Sauknier, Kasapi Const. Co. Ltd., 538 Dupplin Rd. at 386-6191 (24 hrs.)

PRIVATE SALE
1 of Broadmead's most distinctive homes, 4 bedrooms, 3 bathrooms, large living room, large formal dining room, large kitchen and family room area, lovely grounds, $119,000 and worth it, immediate occupancy, forced sale. 658-5479.

FOR SALE BY OWNER. NICE 7-bedroom home. 1761 Haultain Street. 592-6615.

SMALL 2-BEDROOM MODERnized house for sale with basement. $43,900. 479-8470.

250 HOUSES FOR SALE

the Permanent
1125 DOUGLAS ST.
382-9191

774 LAVANDER
Convenient Marigold, no thru st., big 66x132 fenced lot. Tiddly 2-BR bungalow, alum siding, elec. heat, redecorated, new cptg., 3-pce. and 2-pce. baths, etc. Early possession available on firm price of $39,600. ML.

DRASTICALLY REDUCED
Nelthorpe townhouse now only $42,900 ML. 3-BR family unit, children, pets welcome, 1½ baths, appliances, court yard, covered parking etc. Immediate possession — must be sold.

3 BRs and DEN
Plus a beautiful fam. room, gracious LR and DR., 2 fireplace, 1½ baths, large kitchen with adjoining bkfst. room, sundeck off. Just 2 yrs. old, fenced, landscaped. Excellent Gordon Head location offered at $85,500. ML.

To view above and other MLS listings please call HERB McDANNOLD, 595-1177. 382-9191.

A CLASSIC!
White outside — gleaming inside! High Gorge area. Quiet cul-de-sac. 2-bedroom bungalow with a quality 2-bedroom suite or could be a 4-bedroom family home. One owner home — loved and exceptionally well-maintained. View anytime with me. $76,900. New MLS. 382-9191, MARY WOOD, 592-2647.

LANGFORD $34,500
Neat and compact retirement or starter home on large lot. Drive by 844 Orono. All offers seriously considered. To view call 382-9191, BILL SANDERS, 479-3394 ML 25654.

CANADA PERMANENT TRUST COMPANY

Realtor
Canada Trust
714 Goldstream Ave. 474-1234

TWOSOME TIMES TWO
What can I say? So many possibilities here — Fisherman's cottage plus a rental unit — Good little starter with the other side to help with the mortgage — An affordable for the elderly with a little garden besides — or just plain revenue. Located in the heart of Brentwood marinas and close to the sea. Try your downpayment. MLS 25931 JUNE CORBY 478-8780 or 474-1234.

THIS IS NO BULL
But Spanish it is! From the arches and balconies to the interior decor, this is the perfect place for the Matador and all his little matadors. Large 4 bdrm, master ensuite, Living room, dining, entertainment area, rumpus room and even a bull pen in the back of this extra large lot. MLS 24946 Asking $58,000. JUNE CORBY 478-8780 or 474-1234.

VIEWS, VIEWS, VIEWS
Views from the livingroom, views from the kitchen, views from the diningroom and views from the rumpus room. 4 borms, 2½ baths. Beautiful home for the discriminating buyer. Asking $89,900. MLS 25725. JUNE CORBY 478-8780 or 474-1234.

TAKE TIME OUT
From driving by homes and guessing what lies beyond the green door and let me show you this lovely family home, with a little elbow room around it. Has 2½ baths and could be 6 bdrms. Balconies and sundecks add to the family pleasure. MLS 25445. Asking $64,900. JUNE CORBY 478-8780 or 474-1234.

Ridley Bros.
Development Co. Ltd.
3108 METCHOSIN ROAD
Member Victoria H.U.D.A.C.
COLWOOD
CONTINUOUS PRODUCTION OF NEW HOMES
OPEN HOUSE
2-8 p.m. MON.-Fri.
1-5 p.m. Sat. and Sun.
TERRAHUE DRIVE
ROTHNIE PLACE
(SUPER VIEW)
WISHART ROAD
All are close to schools and shops. Priced from $59,900 with 10¼% mortgages. Low taxes. Five year warranties.
Turn right off Metchosin Road at Colwood Firehall
For Further Details call
Ron Cherwaty
478-1721 478-1914

SWINERTON'S
REALTY WORLD®
OPEN HOUSE
2821 Admirals Road
WED. & THURS.
6-8:30 P.M.
A real charmer with convenience and comfort. Extra well-built and kept spacious 5-room bungalow with full high basement. Extensively and tastefully modernized and completely insulated. Large E.Z. care lot close to the beautiful Gorge promenade. Early possession. Just at $57,900. MLS.
KEN WALTER, 385-2481 (24 hrs.)
Just Listed
Jubilee Area
Located steps from Jubilee Hospital and right on the bus line, this 2-bedroom, no-bsmt. home offers a fenced 53'x116' lot, sep. garage and veg. garden. Asking $45,000. Please call:
385-2481 SID CUSTANCE 598-7781
Swinerton's Realty World

OPEN HOUSE
1-4 DAILY
JULY 24-30
3761 Craigmillar
4 bedrooms, large dining room, and two bedroom in-law suite on back of house, drive-in garage and double driveway. close to all schools and shopping in three mile circle of city centre. $73,000.

JAMES BAY, BY OWNER, UPdated 2-bedroom. Drive by, 141 Ladysmith, $41,500. 384-5948.

250 HOUSES FOR SALE

the Permanent
3649 SHELBOURNE 477-0141

OPEN HOUSE
WED. 7-8:30 P.M.
1611 BELMONT
You'll be very surprised at all you get. Spacious 1600 sq. ft. home only 2 years old. Asking $53,900. $2600 down is all you need, Please call:
SOPHIE HARDER, 382-9903 or MARCEL STOCKER, 479-8324 or office, 477-0141.

(1) 3 BRs—$43,900
Must be sold this week 1174 sq. ft. of living space on one floor. 6 years old.
(2) COLWOOD CHARMER — $32,900
1-BR plus den or 2nd bedroom on large treed lot.
(3) HANDYMAN SPECIAL $37,500
Sunken living room, large dining room. Large lot, in town.
(4) IN-LAW SUITE $49,900
3-BR plus bachelor suite in bsmt. Separate garage.
(5) 3-BR TOWNHOUSE $48,900
Large L.W. with rock fireplace, separate D.R. Rustic log cabin style rec. room with built-in bar.
For more information on the above 5 ads please call
KENT DEANS 477-0141 Res. 386-7156

FIVE or 6 BEDROOMS
For big family! 2½ baths. Rec. room and L.R. each with F-P. Modern home in all respects at 1220 Walnut. Wants offers to $71,900.

TODAYS BEST BUY
Has to be 1417 Vining, older 1½ storey; 3 BRs, modern bath up; beamed ceilings in L.R. and D.R. A 2-pce. bath. Old style kitchen and utility on main floor. Owners unsolicited, reduced price from $49,900 to $44,900. For both call JOHN RUSSELL 477-0141 or 592-3248.

BRENTWOOD ½ DUPLEX
3 BR. Strata duplex. 1½ baths, 1-yr.-old. Spacious L.R. with brick F.P. Separate D.R., thru hall. Cabinet kitchen and utility room. Landscaped lot with established garden. Priced for quick sale at $49,900. To view call ELEANOR BRAY 592-1130 or 477-0141.

OPEN HOUSE
W_D. 6:30-8:30
1673 EARSTON
Beautiful 2-BR home on large lot in excellent area of the city. Large kitchen, fireplace and close to everything. Owner is transferred so is anxious to sell. Asking $56,900. MARCEL STOCKER 477-0141, Res. 479-8324.

"DON'T MISS ME"
1712 BANK ST.
I'm close to Foul Bay and Oak Bay and Jubilee Hospital, but I'm on a quiet st. ½-block away from everything. I'm a nice solid two-BR. home, wiring, plumbing all new, even a cozy FP in the L.R. Yes I have a full bsmt., drive-in garage and extra T.V. room down and a sundeck off kitchen and nice sunny garden. Owner loves me but needs a larger house. Priced for quick sale $42,900. Call MARGE SHORE about easy financing. Office 477-0141 or 479-8977 or 388-6349.

BRENTWOOD BEAUTY
You will enjoy viewing this delightful family home. Features four BRs (master ensuite). Rec. room, hobby room and workshop. 2 fireplaces and spacious L.R. and D.R. combination. Immaculate condition throughout. Must be seen inside. M.L.S. $69,500. Please call EDNA RAYMOND 477-0141 or 477-8932 or MARGARET THOMAS 477-0141 or 658-5390.

Island Homes Ltd.
2504 DOUGLAS
386-7545

1 ACRE
SECLUSION
4 BEDRM & DEN
CORDOVA BAY
Very good looking low-set rancher. Situated in grove of tall trees. 2 baths, 2 fireplaces. High basement with rec. room. Barn for your pet horse. $98,000 full price. MLS.
Lloyd Ellis 658-8222

CORDOVA BAY
1.6 ACRES
Delightful 3-bedroom ranch bungalow with fireplace. Separate dining room. Ranch size kitchen. Wall-to-wall carpets throughout. Full basement with rec. room and den. $120,000. To inspect please call Lloyd Ellis, 658-8222.

Gordon Head
(4024 Gordon Head Rd.)
No reasonable offer refused on this home. Has 3 Bedrooms, 1½ Baths, Living Rm, Dining Room, Kitchen and finished suite in basement. Close to UVIC, all schools and shopping. Open every day for viewing.
For information please call Mrs. P. Saulnier, Kasapi Const. Co. Ltd., 538 Dupplin Rd. at 386-6191 (24 hrs.)

—OAK BAY—SEAVIEWS—
Private sale. 19 King George Terrace. Gracious old home set in half-acre secluded grounds, 4,000 sq. ft. Magnificent views of Olympics and Straits. Large panelled dining room with beamed ceiling. 21'x16' lounge with fireplace, well equipped, modernized kitchen with adjoining family room. 4 large, bright bedrooms, each with walk-in closet, 1½ bathrooms, full ground level basement. Mature and interesting gardens. Reduced to $99,500. Offers invited. 598-8436.

NEW $57,900
Direct from builder, 1,356 sq. ft., no basement, 3 bedrooms, living room with fireplace, close to city centre, Gorge area. Easy maintenance yard with fruit trees. Ample parking, enclosed patio, completely fenced yard. Clear title, 3057 Washington 652-3873, 479-9738.

BRENTWOOD BAY 100 YARDS from Marina in lovely treed area small no-step home, large bright kitchen, panelled living room, 2½ bedrooms, carpets and new drapes throughout, 3 appliances, well kept gardens and lawn. Low taxes and heating. Asking $53,500. Drive by 983 Marchant Road or phone 652-1264. No agents please.

SWEEPING WATERVIEWS from many thermo-pane wood frame sliders. This lovely 2½-storey lodge style home has superior log and T-G pine construction, by well known B.C.-Interior craftsmen. Near Duncan and Victoria. Low 90's. 598-1749. 112-743-4669.

PRIVATE — COLWOOD. NO AGENTS.
3 or 4 bedroom, 1½ baths, 2 fireplace,s finished rec room, large treed lot, sundeck, quiet cul-de-sac, near schools and shopping, $62,000. 478-9482. after 5.

SACRIFICE SALE — OWNER moving, an excellent family home for $61,900. Close to all levels of schools and UVic, 1810 Fairhurst. 477-5491.

NEW HOME $54,500
Will build to suit, in Central Saanich, several plans and lots to choose from, Frank Gruger Construction, 652-5761.

QUICK SALE BY OWNER. 4064 Cedar Hill X Rd. 3-bedroom with fireplace plus in-law suite, 70x117 corner lot. $56,900. View anytime, phone first 479-8746.

PRIVATE SALE
2-bedroom house, close to Woolco, $1500 down, if you qualify for B.C. second. $34,900, vendor carry all of balance. 658-5479.

C. N. MONTAGUE CO. LTD.
Sales, Consultants, Rentals.
1028 Blanshard St., 384 9318

250 HOUSES FOR SALE

JACK MEARS OAK BAY REALTY LTD.
Member
Relocation Services Canada
2194 OAK BAY 598-3321

OPEN HOUSE
638 MONTEREY
WED. 1:30 to 4:00
$59,500
South Oak Bay. Professionally renovated home in excellent residential area MAIN FLOOR — living room, hardwood flooring, separate dining room, new kitchen, 2 bedrooms plus bath. UPSTAIRS — Master bedroom with ensuite. BASEMENT — full-high ceiling, laundry room, utility room and workshop, one-bedroom if needed. Large, double carport. Call: BILL MOHR at 598-3321 or 598-6716.

OPEN HOUSE
1358 HAMPSHIRE
THURS. 1:30 to 4:00
$58,500
South Oak Bay. Bargain price. A lot of house for a very moderate price. 3 bedrooms, living room, dining area, large kitchen, full high basement. What more could you ask for. Call: BILL MOHR at 598-3321 or 598-6716.

OPEN HOUSE
WED. AND THURS. 7:00 to 9:00
NO. 404-280 DOUGLAS ST.
ON THE OARK!
Price reduction to $74,900 on this spacious suite of 1295 sq. ft. Bright and airy excellent views of harbour and Sooke Hills. Six appliances included, special lighting fixtures, attractive decor. Large master bedroom, 4-pce. ensuite, cosy den, eating area in kitchen, south facing window, watch the birds as you sip your morning coffee, living and dining rooms are large, ideal for entertaining, extra powder room. Truly a distinctive home in this seventeen suite luxurious building, with both entrances controlled. IN attendance MARJ NAPPER or MARKIE MUNN or call: 598-3321 anytime for prior view.

THE BEST BUY IN TOWN
$58,900
Main floor has two-piece bath. Large living room, wall-to-wall plus fireplace, large dining room with buffet, built-in kitchen with eating area. Utility room wired for washer and dryer. Upstairs has 4 bedrooms, plus bath, all wall-to-wall carpeting. Full high basement and ready for development. Call: BILL MOHR at 598-3321 or 598-6716.

Western HOMES Ltd.
1037 Cloverdale Ave. 386-3494

LARGE SECLUDED LOT
$54,800
3 B.R., full Bsm't. family home on a beautifully treed lot at the end of a cul-de-sac. L.R. with fireplace, "L" dining room with sliding glass doors to sundeck. Family kitchen with large E.A. and door to back yard. Located in Phelps area. New MLS. To view phone TERRY EDEN 386-3494 (24 hrs.)

WHAT A BUY
$49,900
Gordon Head rancher, over 1000 sq. ft., ent-sized LR with br. FR, sep. DR, cab. elec. kitchen, 4-pce vanity bath, 2 BR, sunroom, sep. garage. Hydro bill including heat only $36 per month. MLS. View today with Terry Eden, 386-3494 (24 hrs.).

IT'S A BEAUTY
$69,800!!!
Designed for a Special Family that appreciates DISTINCTIVE QUALITY. 3 BR, Cab. elect. Kitchen with a delightful EA, Elegant large DR, 2 classic brick FP, 2 4-pc. baths, cement patio, wrap-around sundeck, manicured gardens. Only 5 years old and in better than new condition. Located in Beautiful Colwood Lake Estates. MLS 24969. To view anytime phone
TERRY EDEN
386-3494 (24 hrs.)

$47,900
MAPLEWOOD
A sweetheart of a property that will immediately capture your heart. 2-bedroom, partial basement and attached garage. Located on a quiet woodsay street, this large lot has a giant weeping willow for backyard shade, and the home a character and warmth hard to replace. MLS 25586.
FOR DETAILS — CALL NOW
Jack Davis
386-3494 (24 hrs.)

PACE Properties Ltd.
1640 Oak Bay Ave. 595-2413

$42,900
3 BEDROOMS
Excellent starter 2 blocks to elementary school. Large 68x149 foot lot. 1291 Dunsterville Road off Interurban. Price reduced from $45,900 to $42,900. MLS. 24793.
JERRY DOWNER
658-8491 384-8075 Pager 344

NOW ONLY
$47,900
Just off the Gorge on Balfour Ave., we have a really good 3-bedroom, basement home with a large, new workshop — garage at the rear.
The outside needs a little repair and attention but inside it is really nice and ideal for the young family. 95% financing available (MLS). Call now to view:
BRIAN HIGGINS
658-8402

T/C TOWN AND COUNTRY REALTY
3579 DOUGLAS STREET
382-7276

$500 DOWN
3661 RAYMOND SOUTH
Quality, NHA-built, 3-bedroom home on 80x165 lot. Move in at once. Owners will carry entire bal. or 2nd mortgage at lowest current rates. Option to purchase also available. Drive-by and phone Allan Kienman, 592-9771.

SINCE 1887
Pemberton, Holmes Ltd.
1000 Gov't. St. 384-8124

BY OWNER. GORDON HEAD. Brand new, architect design, 3 bedrooms, family room, sewing room, 2 extra ½ baths. Approximately 2000 sq. ft. finished area, $74,000. Phone 477-1528.

OAK BAY
105 BEACH DR. BY OWNER
5-bedroom, family home on beautiful lot, $72,500. 598-4178.

JAMES BAY, BY OWNER, OVER 6,000 sq. ft. R3L. Updated 2-bedroom house, presently rented. $41,500. Drive by 116 Michigan. 384-5948.

BY OWNER, WELL LOCATED, good construction, 3 bedrooms, basement, garage, offers. 907 Selkirk. 385-5177.

1127 FORT STREET
Large Edwardian home and-or possible business site. Call owner, 598-4219.

SIDNEY, 2-BEDROOM, 4-YEAR-old, basement, appliances, $53,000, 656-5390.

GORDON HEAD THREE BEDroom, large lot, 6 years old, offers on $65,900. 477-4667.

250 HOUSES FOR SALE

WALL & REDEKOP HOMEFINDERS REALTY LTD.
3440 Douglas Street 386-2911

$49,900
—Near Jubilee Hospital
—Perfect retirement or starter
—2-bedrm., new W.W.
—Charming new cabinet kitchen
—Large LR with FP and dining area off
—Nice garden area
—Close to bus and shopping
—MLS 26157
Phone now to view:
RUTH SALAGA
386-2911 388-6275 Pager 321

SEE THIS LOVELY TUDOR HOME
2-bdrm, good size L and D rooms and hall, full basement. Close to Cedar Hill golf course, quiet area and yet close to all amenities. Price $59,900.
ERIK HANSEN
386-2911 479-3224

3496 CARDIFF PLC.
Is a super family split level home in a very desirable area of North Oak Bay. The four large bedrooms, master has 3-pce, ensuite, are ideal for growing and active children. The L-shaped living room and dining room has an attractive fireplace, there is a large family room, or rec. room, laundry room and half bath on the main floor. ½ basement for storage and workshop and a lovely private garden. Call JACK or BARBARA GREENWOOD, any time to view, 386-2911.

B.C. LAND AND INSURANCE AGENCY LTD.
$38,900
VIC HIGH
Starters or investors. 3 bdrms (1 dwn). Full basement. First time offered. Quick, quick sale required. Exclusive. 388-5555.
Chummy Crabbe
479-7998 (Home)

OPEN HOUSE
Wed. and Thurs.
6-8:30 P.M.
250 BALFOUR PLACE
Urgent! Must Be Sold!
2090 sq. ft. of finished accommodation includes large, bright kitchen with dishwasher, garburator, in-line LR and DR, 5 bedrooms (3 on main), rec. room with FP and bar and 1½ baths. Large fully landscaped lot with fenced rear yard, attached garage plus extra parking. High location with lovely views. Make an offer on asking price of $79,500. MLS No. 26046.
388-7557 Walt Slocomb 383-4035
Capital City Realty Ltd.

GORDON HEAD
MARGARET BAY AREA
Rarely is a home offered in this desirable quiet area. Across from a 5-acre park this 12-year-old quality custom built home has much to offer the discerning buyer. Beautifully finished, immaculate 4-bedroom, 2,500 square foot home. The rear of the one-third acre parcel is like a private park; landscaping takes maximum advantage of the many firs, yews and maples typical of the area. Greenhouse, toolshed and outdoor lighting. Low taxes and heating costs. $92,500. By private sale. 477-6393.

BY OWNER
4360 Torquay Dr.
REDUCED TO
$76,500
3-brm., 2½-bath, 1 year old, 1,800 sq. ft.
TO VIEW
PHONE 477-8358

OAK BAY
2020 MILTON ST.
Lovely white, 2-BR bungalow only two blocks from the Oak Bay Rec. Centre, Safeway and St. Mary's Church. Full concrete basement. Nice garden. Privacy. Tip top condition throughout. This home has a lovely WARM FEELING and would likely suit a couple not keen on apt. living. This is a FINE HOME and a GOOD INVESTMENT. Listed $62,500. Call JOHN SHAVER, 388-5911. Douglas Realty Ltd.

WESTMONT
Realty (1977) Ltd.
920 HILLSIDE
388-4434

BY OWNER
5 miles south of Duncan, 3-bedroom home on 2 acres. Fireplace, huge garage-workshop with toilet, barn equipped for livestock. $56,000. 746-7930.

FLOAT HOME 30'X8'. SEE AD under Boats and Marine.

253 COUNTRY HOMES AND PROPERTIES

Western HOMES Ltd.
1037 Cloverdale Ave. 386-3494

MILL BAY
TWO HOMES
14.65 ACRES
A fantastic hobby farm; high cleared rolling hay meadow, modern 4-bedroom home plus a modern 1bedroom cottage fully self-contained; large 8-stall barn plus riding ring. Asking $175,000. MLS 24134.
Jack Davis
386-3494 (24 hrs.)

1.1 ACRE
$73,500
On Saanich Peninsula overlooking Mt. Baker and the Islands, beautifully landscaped with fruit trees, flower bed, and vegetable garden. Also greenhouse, patio and sundeck. The house is approx. 1,200 sq. ft. with dining room, galley kitchen with lots of cupboards, 2 BRs, large living room, den with fireplace, partially finished family room on lower level. Very versatile older home and all the privacy that you can wish for. Priced to sell:
DARLENE PEDERSEN
656-3924 656-1881
MONTREAL TRUST CO.

DRIVE BY
10955 KALITAN RD.
DEEP COVE
THEN CALL
... If you are interested in a very attractive home on ¼ ac. in a Sylvan setting in Deep Cove. It is located on a quiet road only a 4-minute walk from the Marina and enjoys lovely views over the Cove. 2 bedrms plus bathroom up and down, 2 cosy brick fireplaces and much, much more, including a picture book garden. ML 25527. Asking $75,000.
K. DROST
656-1000 656-2427
SAANICH PENINSULA PROPERTIES LTD., SIDNEY

NEW BY OWNER, 7136 WILLIS Point Road. Where can you find a community like this? Between Tod Inlet and Saanich Inlet. Cedar siding architect-designed home, 2000 sq. ft. of living area, $69,500. Reasonable offers accepted. 652-2190, 652-5668.

GORDON HULME LTD.
SIDNEY SAANICH PENINSULA
656 1154 244 Beacon Ave.

253 COUNTRY HOMES AND PROPERTIES

BEAUTIFULLY IMMACULATE
TWO BEDROOMS AND DEN
APPROX 1450 SQ. FT.
ON 2.02 ACRES
OF LEVEL, TREED, LAWN
GRASSED PROPERTY.
METCHOSIN AREA
For full information on this exclusive listing call. (Courtesy to realtors).
388-4271 JACK SWANSTON 592-6338
J. H. WHITTOME CO., LTD.

SPACIOUS COUNTRY HOME
Overlooking Golf Course with over an acre of land. Cole Bay park at back with easy access to beach. Accommodations consist of living room with firelace, dining room, 3 BRs, large kitchen with eating area. Lower level has RI 4th Bedroom and rec room. Further development possible. ML 23735.
DARLENE PEDERSEN
656-3924 656-1881
MONTREAL TRUST CO.

OPEN HOUSE
WED. 1:30-4
2¼ ACRES
WATERVIEW
NORTH SAANICH
MODERN HOME
2290 TRYON RD.
$99,900 — MLS
CAPITAL REGION AGENCIES
656-3951

MILL BAY
Drive by 3631 Braemar Dr. and see this 3-BR ranch style home, double windows, extra insulation, electric heat, family room with large brick fireplace, double carport, many more features. Situated on a ½-acre lot.
Try your down payment or terms, no reasonable offer refused. To view please call Mrs. Pat Saulnier, Kasapi Const. Co., 538 Dupplin Rd., at 386-6191 (24 hrs.)

10ACRES
SHERRINGHAM POINT
Absolutely unique 1450 sq. ft. split level. Built to suit the perfectionist owner. Open beam ceilings, sunken living room, floor to ceiling fireplace, shake roof and many, many extras. Absolute seclusion and probably sub-dividable later. A new MLS listing and an excellent buy at only $89,900. Quickly call BEN GREIG 386-6164 or 598-3105. Castle Properties Ltd.

NATURAL BEAUTY
5.42 acres plus a contemporary 2 bdrm home. Just 3-yrs.-old featuring post and beam and massive stone F.P. Fenced pasture, 2 irrigation ponds, roses, strawberries, vegetables and some park-like everygreens. $115,000.
656-5584 TED PHILLIPS 656-5337
656-5584 SHERRY KAYRA 479-7293
BLOCK BROS. REALTY LTD.

ALMOST WATERFRONT
Shawnigan Lake. Two-bedroom cottage on 45x250 ft. lot. Quiet in the extreme. Own well. Franklin fireplace. Start now to really enjoy summer living. Asking $41,500 only. BEN GREIG 598-3105 or 386-6164. Castle Properties Ltd.

PICTURE BOOK
A cozy cottage on 6.6 acres of meadows, hills and trees. Even the babbling brook meandering through. North Metchosin area. Asking $66,000. To view call:
NORMA SAUNDERS
478-5561 478-9182
478-5561 BILL LEWIS 478-5818
BLOCK BROS. REALTY

SIDNEY REALTY LTD.
Real Estate — Insurance
Serving the Saanich Peninsula
656-3928

SAANICH PENINSULA PROPERTIES LTD.
For Real Estate Requirements
2354 Beacon Ave., Sidney. 656-4000

256 WATERFRONT PROPERTIES

DEEP COVE OCEAN FRONT
SECLUDED HOME AND MATCHING GUEST COTTAGE ON 2.38 ACRES
Spacious living areas with cathedral ceilings perfect for professional or executive people. Boat driveway to protected beach — southwest exposure. To appreciate this truly beautiful property it must be seen. Please call MILDRED STAPELLS for further details at:
OFFERED AT $273,000
384-8075 Pager 306
PEMBERTON HOLMES LTD.

"TURGOOSE POINT"
This is an ideal location for a waterfront home, taking full advantage of the sunny south eastern exposure and ever-changing views. The home is a superb rancher style design of over 2,200 sq. ft. and includes a separate guest suite fully self-contained, with full sea views. The main house area has 2 BR suites, sunken liv. room, decorator kitchen with eating area leading to a seafront patio and has mature landscaping for the utmost in privacy and seclusion. A quality built home using quality materials. If you require an area for hobbies, a custom built addition to this 6-year-old home offers almost 400 sq. ft. for that purpose. A truly outstanding home valued at $157,500. MLS. For further inquiries, contact:
NEIL RAWNSLEY
386-2111 595-1507
MONTREAL TRUST

ACTION REQUIRED
VENDOR WISHES SALE
OFFERS INVITED
CENTRAL SAANICH
APPROX. 120' WATERFRONT
TWO-BEDROOM HOME
APPROX. ¾ ACRE
BOAT HOUSE ON WATER
SECLUSION
ASKING $129,000
For full information on this exclusive listing please call: (Courtesy to realtors).
388-4271 JACK SWANSTON 592-6338
J. H. WHITTOME CO., LTD.

Vancouver Island Waterfront
Featuring 630 ft. of clean, easy access seafrontage, on a secluded park-like parcel of 4.51 acres (numerous Arbutus, Cedar, Oak, and Maple trees). The 3 bedroom ranch style home has sweeping views of Thetis, Kuper, and Saltspring Island. Owner flexible on financing, and inviting offers on asking $190,000. Sub-division possibilities. "MUST BE SOLD."
Write J. H. WHITTOME & CO., LIMITED, 68 Station St., Duncan, B.C. V9L 1M5 or phone George Naylor or Paul Osborne, 746-6161, eves. 746-5210 or 746-5329.

SALEM SEA-SITES
PARK DIVISION
We are offering two well-treed, half-acre waterfront building sites amidst highly classed executive homesteads. All agents welcome. Phone for plans and information booklet during evening hours.
SALEM SEA-SITES LTD.
598-1112

DUPLEX
Unique two family home on one of Victoria's finest beaches. Main suite consists of 3-bedrooms, den, rock fireplace, two sundecks. Top suite, one bedroom, fireplace, spacious private sundeck. Unusual layout of this modernistic home affords optimum privacy for both suites. $119,000. 658-5702, anytime.

256 WATERFRONT PROPERTIES

A. E. LePAGE
WESTERN LTD REALTOR
1391 HILLSIDE
386-6331

OPEN TO VIEW
418 LANDSEND ROAD
WEDNESDAY & THURSDAY
6:30-8:30 P.M.

Over 1 acre of secluded waterfront property. This charming 10-year-old custom built home offers over 1200 sq. ft. living area on the main floor with feature brick FP in 26x17 ft. LR, DR and 2 bedrooms, den with FP and full bath finished down. Picturesque views of Cowichan Bay, Cherry Point and the sunsets. Asking $124,000.
DENNIS FERRILL
386-6331 477-2083

1½ ACRES OF TOTALLY SECLUDED waterfront, in Gordon Head, 4-year-old, 3600 sq. ft. house, plus party-finished basement, all rooms large. Reduced from $250,000 to $189,000. Direct from owner. This is the best buy in Victoria, as owner leaving Canada. 477-3974 or 386-0832.

WATERFRONT PROPERTY
By owner. Secluded, immaculate 2-bedroom home. 1700 square feet. Double garage. 9 miles south of Courtenay. Offered at $68,500. Immediate possession. 248-3577. 248-6657.

BEAUTIFUL. PARTIALLY-cleared, 1 acre water-front lot on Juan de Fuca Strait near Sherringham Point. Secluded, with water, electricity, and paved access. Call (evenings) 112-224-7083.

260' SECLUDED FRONTAGE
on the sunny side of
LAKE COWICHAN
2 cabins, shingle beach, offers to $52,500. Phone owner at 592-2736 afternoons and evenings.

COWICHAN LAKE
2.4 acres, 238 feet, very private. Property extends to low water mark. $85,000. 745-6660 or Box 83, Youbou, B.C. V0R 3E0.

DENMAN ISLAND WAterfront with 2-bedroom cottage, $48,000. 112-335-2262.

VIEW ROYAL WATERFRONT, 4 B.R., FULL BASEMENT HOME. 478-9640, 386-2938.

COWICHAN LAKE WAterfront, North shore sunny aspect, access road, 287-9479.

258 CONDOMINIUMS and TOWNHOUSES

KNOWLES REALTY LTD.

BEAT THESE PRICES?
$33,500 - $36,000
Not on your life.
And you'll find
THE HILLSHIRE

so-o-o convenient to all amenities, 1525 Hillside Ave., across from the Hillside Mall. Controlled entrances. Built-in appliances. Games room, Hobby room, Laundry facilities on 2 floors. 1-bedroom and den and two—2-BR. condominium homes. Open Saturdays and Sundays from 1:00-4:00.
Call 384-8101
or any of the following numbers for an appointment to view.
385-9921 595-3022 656-3779

SWINERTON'S
REALTY WORLD

Open House
25 Government
Wed., 2-4
Spacious, 2-B.R., top floor suite offering outstanding water views, sunny balcony and hot water heat. More than you expect for only $46,900
JIM MURDOCH 598-4530, 385-2481

FAIRFIELD
1145 HILDA
OPEN DAILY
2-4 P.M.
See this deluxe 2-bedroom, main floor unit. Ensuite master bedroom, good financing available on asking price of $43,500. 385-2481.
Swinerton's Realty World

BROWN BROS. on BLANSHARD
"People Helping People"

OPEN HOUSE
Spencer Castle
1:30-4:30
No. 602—2910 Cook
Thurs., July 28
1:30-4:30
Spacious 2 Bedrm. — 2 bathroom suite, Top Floor — Facing south and west. Magnificent ocean, mountain and garden views. 50' covered pool, saunas, workshop, clubhouse and guest bedrooms. Covered parking. Drastically reduced to $79,000.
JIM KENNEDY 592-9078
or 385-8771 (anytime)

P.R. B
P. R. BROWN
AND SONS LTD.

OPEN
WED., 27th JULY
2-4:30 P.M.
STE. 203—1400 NEWPORT
Oak Bay, 1-bedroom condominium, central to everything. Ideal for retirement. Good building. Listed at $32,900. MLS 25289
STAN WINTERBOTTOM
Off. 385-3435 Res. 598-2253

OPEN HOUSE
THURS. 7-9 P.M.
No. 108 - 25 Gov't.
$35,900. MLS.
—2 lge bedrms.
—corner ste.
—immaculate cond.
—DR with window
—1122 sq. ft.
—in-ste. storage rm.
—steps to Dallas
—private patio
SEE THIS REMARKABLY PRICED HOME WITH
DONNA FOSS
477-7291 384-8075 (Pgr. 504)
D. F. H. REAL ESTATE LTD.

ESQUIMALT
BEST BUY!
$41,500
3 Bdrms, fireplace, laundry area in suite, spacious kitchen, balcony — sea glimpse. Call now. MELODY VILLENEUVE, 384-8563 or 385-5131. CANADA TRUST, 2252 OAK BAY AVE.

258 CONDOMINIUMS and TOWNHOUSES

JACK MEARS
OAK BAY REALTY LTD.
Member
Relocation Services Canada
2194 OAK BAY 598-3321

924 COOK STREET
STRATA HOMES
2 BEDROOM — 1½ BATH
$39,900 to $44,900
This builder had people in mind when he included:
1. No-step entrances from Cook St.
2. Windows in kitchens with not only space for breakfast table but lots of counter space.
3. Loads of closet space in kitchens, bedrooms, hallways plus lockers.
Come on in and talk to us about Relocation Assistance.
OPEN 1:30 to 4:30 (exc. Sunday) EVENINGS & SUNDAYS BY APPOINTMENT.
B. E. JEFFERY
598-3321 477-4250

OAK BAY WATERFRONT
$98,500
2 bedroom, in concrete building, sauna and whirlpool, lovely view of Mt. Baker and Island. Underground controlled parking. New on market. Call me for further details and to view it. CONNIE O'REGAN AT 592-0454 or 598-3321

Country
Townhouses
7685 East Saanich Rd.
19 Unit Complex
2-3 Bedrooms
$45,000—A.H.O.P.
Min. Down Payment $2,250
Low Monthly Payments
Located on a 2-acre site offering open space and valley views this excitingly different project is already over half sold. The remaining units will go quickly so reserve your unit today.
Sales Information: 386-2111
Neil Rawnsley 595-1507
Wells Hooker 652-3634
Montreal Trust

REALSPAN
PROPERTIES LTD
1031 VANCOUVER ST. 388-6454

NEW
ARBOR GLEN
605 COOK ST.
THE "JUST RIGHT" CONDOMINIUM HOMES
JUST "drop in" and view these lovely 2-bdrm units priced from $36,000 to $38,500
OR
Two-bdrm. with den from $39,000 to $40,500.
OPEN TO VIEW
MON-SAT.
1:00-4:00
For private viewing call DOUG MENZIES or LAURIE COMO at 388-6454

Westport
LIVE
PAYMENT-FREE
FOR 6 MTHS.
We'll make your first 6 months mortgage payments if you buy before Aug. 15. And just for viewing Westport you receive a chance on a weekend trip to Las Vegas. This is Victoria's best condominium value.
Now Only 7 Left
All suites 2 bdrm. 1½ baths.
$39,900-$49,000
Open House Daily
except Monday 1-4 p.m.
BILL NESBITT 388-5679
EY Construction 658-5811
1020 Esquimalt Rd.
Turn right on Lampson, right on Wordsley.

Bayshore realty ltd.
388-6424 1005 fort st.

543 CROSSANDRA CRESC.
Don't miss this fantastic townhouse opportunity. 3 bedrooms. Very private unit in Passmore Place. Room for more development. Try any down payment on asking price of $43,900. Must be sold.
MLS 24978
W. John West
388-6424

"CLASSIC CONDOMINIUM"
RETIRE IN STYLE AND LUXURY WITH THIS SPACIOUS ONE BEDRM. HOME. Doors open from the bright living rm. to a wooden patio enhanced by cherry flowers and shrubs. Washer and dryer as in-suite for your convenience. An entertainment rm, covered parking, workshop and a Mt. Tolmie location make this a must if you are considering condominium living. MLS. 38,500.
BRUCE WRIGHT
477-7291 (Bus.) 598-6246 (Res.)
EILEEN MILLS
477-7291 (Bus.) 477-7050 (Res.)
D. F. H. REAL ESTATE LTD.

BROWN BROS. on BLANSHARD
"People Helping People"

$28,500
MUST BE SOLD
VERY NICE 1 BEDRM
SUITE WITH SEAVIEWS
JAMES BAY
REG SCHUMAKER 598 2333
or 385-8771 (anytime)

BY OWNER
$24,200
1 bedroom, second floor, corner suite, new wall to wall, drapes and paint, small, quiet building, $26 monthly maintenance, Hillside Ave. Will carry 2nd mortgage if necessary. 382-6030 after 5 p.m. Rent to purchase possible.

EAGLE NEST
1-bdr. home on 19th floor in ORCHARD HOUSE with spectacular view and gracious living offered at $36,000. To view call MRS. O. ZACHARY at 595-1535 or 592-2265. BOORMAN INVESTMENT COMPANY, LTD. 2045 Cadboro Bay Rd.

UNIVERSITY AREA TOWNHOUSE
Deluxe unit in small complex. 2 bedrooms and den, 1½ baths, carport, garden. $46,500. Low down payment. 477-3728.

NOTHING DOWN — TAKE OVER payments. 2-bedroom condominium. 383-5704 evenings.

258 CONDOMINIUMS and TOWNHOUSES

LUXURIOUS
LIVING
AT
PARKVIEW
PLACE
928 Southgate St.
ACROSS FROM
Beacon Hill Park
"From the kitchen window to the wood burning fireplace. Parkview Place offers an extra high standard of quality and design for the more discriminating home buyer."
Open for viewing
1:30 A.M. TO 4:30 P.M.
OR CALL
386-6762
LANDMARK
PROPERTIES LTD.

SPENCER
CASTLE
2930 Cook Street
If you are considering condominiums consider the best.
—Virtually noise and fire proof
—Spacious suites
—Magnificent views and gardens
—50 ft. covered pool, saunas, workshop
—Clubhouse and guest bedrooms
—Covered parking
Open to view Monday to Friday 1-5 P.M. 384-4013 or weekends by appointment 386-3816 or call Charles Morris anytime — 384-4224.
DANZO & FRANCO
HOLDINGS LTD.

DIAMOND DEVELOPMENTS LTD.
PAINTED WITH
SUNSHINE
are these quality built condominium homes
WOODSTONE PL.
1039 LINDEN
and
1170 ROCKLAND
(Corner of Linden)
with large sundecks. Some fireplaces, one and two-bedroom units, sea and city views, 1½ bath, prestigious locations.
OPEN DAILY 1 - 9
SAT., SUN. 12 to 5
For further information please contact:
JIM WEST
388-5201 or 595-4094 (Res.)

Westport
MAKES YOUR
PAYMENT
Victoria's Best Condominium Buy now offers to make your first 6 monthly mortgage payments if you buy during the Month of June, plus just for viewing Westport you receive a chance on a weekend trip for two to Las Vegas!
All suites 2-bedrm., 1½ baths
Prices from $39,900-$49,900
Open House Daily
Except Monday 1-4 p.m.
BILL NESBITT 388-5679
E. Y. Const. 658-5811
Old Esquimalt Rd., Right on Lampson, Right on Wordley.

DIAMOND DEVELOPMENTS LTD.
$28,900
ONE BEDROOM
See this fine suite in a concrete and steel building. Walking distance to town. Monthly assessment only $36.53 including heat. To view suite 303-1235 Johnson Street, please call:
JIM WEST
388-5201 (res.) 595-4094

A. E. LePAGE
WESTERN LTD-REALTOR
1391 HILLSIDE

BICKERTON COURT
250 Douglas Street
Lovely 1 bedrm suite with marvelous views of city, harbor, park. Real security combined with friendly activities, indoor pool, beautiful surroundings. If your home is becoming a burden, let us help you trade it for a happier way of living. Please call: MRS. PAGE 386-6331 or 384-3002.

ACTIVE PERSON
WANTED
For this lovely one bdrm condo. I need someone that would like a pool, sauna, whirlpool, tennis court, billiard room, library, workshop and 913 sq. ft. of deluxe living area. $38,900 includes the fridge, stove, dishwasher and drapes!
SHERRY KAYRA
479-7293 656-5584
BLOCK BROS. REALTY LTD.

THE LEXINGTON
1012 COLLINSON
—$2250 down buys
—deluxe 2 bedroom suite
—priced under $45,000
—prepaid mortgage costs
—prepaid conveyancing fees
—incl. fridge, stove, drapes
—choice of microwave or TV
—open daily 11 to 4 p.m.
BOWDEN REALTY LTD.
6588855 PHONE 384-6931

KENSINGTON TERRACE
A large 2 bedroom, 1½ bath, 3 appliances, corner suite in a well-established, trouble-free building. Includes swirl pool, sauna, games room, party room and large workshop. Asking $35,000. Call 383-2542.

SAVE $6000
Buy from owner, 2 bedrooms, 1½ baths, top floor, Kensington Terrace, $35,500. 382-9962.

DALLAS RD. OCEAN VIEW
Spacious 1 bedroom condominium, top floor. Coloured range, fridge and dishwasher. Near park. $37,900. Mortgage at 10%. 383-2498.

258 CONDOMINIUMS and TOWNHOUSES

WHY RENT?
PRINCESS MAQUINNA APARTMENTS
830 Esquimalt Rd.
$239 P.I.T.
(8% AHOP)
$405 DOWN
(with $1000 B.C. Grant)
1 BR. $28,100
2 BR. $34,700
2 BR and DEN
$35,600
INCLUDES
Fridge, range, drapes, and legal costs, only 21 units and all the advantages of living in a small condominium.
Open Weekdays
2-5 p.m. and 7-9 p.m.
Saturdays 1-5, Sundays 2-4
BYRON PRICE & ASSOCIATES LTD.
385-2458

OPEN TO
VIEW
LAKEWOOD
TOWNHOMES
864 SWAN
(Off Saanich Rd.)
WEEKDAYS 2-4 &
6:30-8:30
WEEKENDS 1-4
—2 and 3 bedrooms (master 17x13)
—$46,500-$49,000
—Lake and territorial views
—Small complex (just 11)
—Furnished model
—Close to bus and shopping.
VICTORIA REALTY LTD.
386-3585, anytime

DELUXE
TOWNHOUSE
This beautiful 3 BDR., 1½ bath, full basement unit with secluded patio is located in delightful Orchard Hill and is priced low for immediate sale at $44,900.00. Call me today for a private viewing. MLS
385-7721 DALE BRIGGS 592-3978
GARDNER REALTY LTD.

BEACON HILL
CONDOS
I have just listed two deluxe 1 BDR units close to town with terrific water, park and city views. They feature sauna, Pools, and underground parking. Both priced at $30,900.00 MLS
385-7721 DALE BRIGGS 592-3978
GARDNER REALTY LTD.

Patio Homes
Open Daily 1-5, 7-9
Seven semi-detached California styled patio homes nearing completion. An alternative to townhousing. Quality comparable to $100,000 cutom homes.
Features Include
—3 bedrooms
—1½ bathrooms
—family rooms
—fireplaces
—3 garden patios
—attached carports
Ultimate Privacy
A first for Victoria, compare the planning and construction. Drive to Jolly Place 1 block south of McKenzie and Glanford intersection.
$58,900 to $59,500
PHONE 592-0662

RIM ROBERTS
INVESTMENTS
& MANAGEMENT LTD.
702-1175 DOUGLAS 388-6691

614 FERNHILL PL.
ESQUIMALT
4 units all 2-bedroom offering up to 1,449 sq. ft. Priced from $41,500 to $44,900. Quiet, pleasant garden outlook. The best value in town. See them today.
JOE MANTON 382-5211

GOOD SELECTION
LEFT IN NEW
20-SUITE BUILDING
JOFFRE MANOR
1121 ESQUIMALT ROAD
1-BDRM., $31,200 to $33,200.
2-BDRM., $36,900 to $39,800.
3 BEDROOM, $45,900.
Excellent atmosphere with congenial owners and residential manager. Close to shopping and municipal facilities
WE TRADE AND ASSIST WITH FINANCING
open daily 1:30 to 6:30
or call: CLARE BROCK at
388-9662 or 598-3321
JACK MEARS
OAK BAY REALTY LTD.

EXECUTIVE
TOWNHOUSES
A stone's throw from the Parliament Buildings — A 5 minute walk to downtown — Only 3 left — one 2 bedroom and two 3 bedroom, all with fireplaces, 1½ baths, 5 appliances, deluxe fixtures — loft with skylite, small fenced yards, undercover parking — Priced from $49,900 to $54,000. Call: RICHARD RHODES 479-9241 or NATIONAL TRUST CO. LTD. 479-7161.

TWO YEAR OLD 3 BEDROOM townhome. Wall to wall and sundrapes throughout. 1½ baths. Living room, separate family room with fireplace. Utility room. Lots of storage. Private enclosed backyard with afternoon sun. Walking distance to all schools, university, and shopping centre. Low monthly assessment. 6 appliances may be considered. Offers on $56,300. By owner. 385-3975. Weekdays after 5 o'clock and weekends.

$29,900
One-bedroom Corner Suite close to Beacon Hill Park and walking distance to downtown. Pleasant view just right for retired or working people. MLS. To View call:
DEL HOEGI 386-7521 or 383-0516
BOORMAN INVESTMENT CO. LTD.
1111 GOVERNMENT STREET

DELUXE
TOWNHOUSE
Super quiet unit in adult-oriented complex, 5 appliances, custom drapes, fireplace, 2 bedrooms, 1,050 sq. ft. all on one level. Perfect for retirement. Separate rec centre with saunas, whirlpool, wet bar, etc. 3968 Cedar Hill Rd. Offers on $59,500. 385-1491.

TOP FLOOR, 1-BEDROOM CONdominium, overlooks University stadium, on bus route. Has sauna, whirlpool, pool room, undercover parking. Contact between 5 and 7. 479-1141.

NOTHING DOWN
Large three-bedroom townhouse, 2 baths, fridge, stove, washer, dryer, W-W, up to 1275 sq. ft. with payments from $279 per month. Loiselle Bros. 383-4568.

OWNER SELLING, 1 BEDROOM condominium, 5 minutes walk to University. Phone 477-8695, after 4 p.m.

258 CONDOMINIUMS and TOWNHOUSES

th
NOW WE
HAVE 21
SOLD!
FOR EVERY 1.8 DAYS THAT PASS
WE ARE SELLING A
DELUXE CONDOMINIUM
McKENZIE
HOUSE
VIEW NOW OR MISS
THE UNIT OF YOUR CHOICE
OPEN DAILY!
12 NOON-8 P.M.
Next to the library at the corner of Cedar Hill and McKenzie Rd. this condominium has to be the best buy on today's market.
PRICED RIGHT AT
$40,095, 1 bedroom
$44,550, 2 bedrooms
FOR INFORMATION CALL
TOD HACKETT CONSTRUCTION
"OUR BUSINESS IS BUILDING EVERYDAY!"

VIEW
CONDOMINIUMS
The Best Value
In Victoria
FOUR ACRES of hilltop land offering fantastic views. Sitauted in Gordon Head, OAKDALE ESTATE, is just steps away from the library, shopping centres, bus and recreation facilities. Spacious 2-bedroom suites with large balconies. All the extras you expect in a quality home. Priced from $49,900.
Come and Have a View
You'll be Happy You Did
OPEN MON.-FRI. 1:30 to 8 P.M.
SAT.-SUN. 1:00 to 5 P.M.
Oakdale
Estate
3960 Cedar Hill Road
At McKenzie 386-6762
Landmark Properties Ltd.

BEST BUY
NOW $27,500
For this lovely 1 bedrm. condominium situated CONVENIENTLY close to downtown. The unit is in a well-constructed steel and CONCRETE structure which is an important SAFETY FEATURE. Included in the purchase price is the stove and fridge and for the low monthly payment of $31.67 you get hot water heating, covered parking and use of rec. rm. MLS. Make an appt. to see it with:
KEN HIGHTON
477-7291 (Bus.) 595-6490 (Res.)

NEW TOWNHOME
3 BDRM, 3 BATH
FIREPLACE
$54,900. MLS.
— 4 unit, secluded complex
—Oak kitchen cabinets
—4 new appliances
—Lge. landscaped garden
CALL TODAY FOR AN APPT. TO VIEW
DONNA FOSS
477-7291 384-9075 (Pgr. 604)
D.F.H. REAL ESTATE LTD.

LUXURY
CONDOMINIUM
NEW
PRESENTATION
Absolutely superb 180 degrees of panoramic seaview from the massive windows of this building designed with quiet elegance for discriminating people. Located by the sea, offers you 3-bedroom suite with 2 full bathrooms, large living and dining room, real burning fireplace. Luxury British India carpeting. You may sit and watch the ships of all nations sail past your sound-proof apartment. Ideally located close to park, promenade and downtown shops and theatres. You may call for further information and a private appointment to view. Your host:
386-2111 D. BECKNER 477-4994
MONTREAL TRUST CO.

Western HOMES Ltd
1037 CLOVERDALE AVE. 386-3494

BEAUTIFUL VIEWS
Over Mt. Doug, Mt. Baker and east to Sidney Island. All this from a large, sound-proof home located in Spencer Castle. Owner has made many Improvements and is asking only $76,900. MLS 26374.
W. R. PETTINGER
386-3494 (24 Hrs.)

RUDYARD
KIPLING
Oak Bay — Panoramic ocean views, 2 bedrms., 2 full baths, patio. $92,000. 384-8075, pager 506 or 382-6783.

PENTHOUSE
"THE SAVOY"
Ocean-Harbor-City views, 2 bedrms, 2½ baths, fireplace, large patios. Concrete and steel bldg. $84,500. 384-8075, pager 506 or 382-6783.

MUST BE SOLD
BY OWNER
2-bedrm. condominium, 1165 sq. ft., 2 full bathrooms, Small 9-suite building. Walking distance to downtown. Small pets and children welcome. Only $1000 down. Assume mortgage. Full price, $39,000. 383-5036 598-6408

SPENCER CASTLE
Large well decorated suite in this well constructed building. 2 large bedrooms, 2 full baths. In suite laundry. Spacious LR & DR. All applainces included. Best buy in the building for $65,000. Vendor must move. Call today to view with HAZEL CAMPBELL 592-0632 or 384-8001. Royal Trust.

3 BR TOWNHOUSE
In quiet small complex that has well-manicured gardens. Covered double parking and part basement. Sunny kitchen and patio doors to private spot from D.R. Extra patio off L.R. All this for only $51,000. Call HAZEL CAMPBELL 592-0632 or 384-8001. Royal Trust.

BARGAIN
Top corner condominium, 2 bedrms, 1½ baths, secluded patio, s.w. exp, quiet, near bus, $36,500. Excellent financing available. 384-8075, Pager 506 or 382-6783.

DELUXE SUITE
Spacious 1 bedroom and den. Very large living room. Colored appliances including dishwasher. Pleasant outlook—southern exposure. $34,500. 384-8563, after 6 p.m.

ONE-BEDROOM CONDOMINIUM, 964 Heywood Avenue, 477-7659, after 6 p.m.

258 CONDOMINIUMS and TOWNHOUSES

954 QUEENS AVE.
TOWNHOUSES
—3 bedrooms plus bonus storage
—opposite Central Park and pool.
—A.H.O.P. 8% financing payment.
OPEN HOUSE
7 P.M. — 8:30 P.M.
Wed., Thurs., Fri.
or phone: 477-8251

265 HOUSES WANTED TO BUY

WANTED
Within 4-mile circle of city. 3 BR., full basement — must have fireplace. Preferably wall-to-wall carpet. Prime requisite — separate workshop with 220 wiring and wide driveway or extra parking. Client willing to pay up to and around $65,000. Please contact:
479-1667 Doug Relf 479-5761
J. H. Whittome & Co. Ltd.
Royal Oak Branch

ESSENTIAL
that I find an older type home with at least 2 bedrooms and some seclusion. Value to $55,000. Please call:
479-7668 Mary McGuire 479-1667
J. H. Whittome & Co. Ltd.
Royal Oak Branch

WE WILL BUY
FOR CASH
If your home is suitable for rental and will show a return call the sales supervisor for a quick decision.
386-2911 or 386-2912
Wall and Redekop Realty

CASH FOR
YOUR HOME
Investor will pay cash for any home, any area up to $50,000. Call: GLENN NICHOLLS 598-7689 or 592-2431. Lansdowne Properties Ltd.

BUSINESS COUPLE
Require a two or three-bedroom home in a nice area. Strictly an investment. For rental. Up to $55,000 Urgent. IRENE DALZIEL 386-6164 or 477-6380 or 388-6275, pager 564. Castle Prop. Ltd.

SEPTEMBER
Possession, 3-bedrm. home on large lot, up to $70,000. Call LARRY QUAGLIOTTI, 477-7988 or 386-6164. Castle Prop. Ltd.

PRIVATE PARTY REQUIRES older home. Will purchase older home for cash, 479-2209.

268 LISTINGS WANTED

CP
Charman Pacific
Realty Ltd.
608 Broughton Street
My last listing has just been sold and I need some new ones to work on. If you are thinking of selling your home, phone me. I CAN GIVE YOU MY UNDIVIDED ATTENTION.
JOHN TODD
david burr ltd.
655 Fort St. 484-9435, 598-7849

TWO CHILDREN
and ma and pa require a sturdy 2 or 3-bedroom home in Greater Victoria area. MAX. $55,000. Large living room preferred. Call CHRIS GREIG 387-6164 or 478-5953. CASTLE PROPERTIES LTD.

270 EXCHANGE REAL ESTATE

SELECTION OF CONDOMINIUMS AND TOWNHOUSES FOR EXCHANGE ON SINGLE FAMILY HOMES OR RESIDENTIAL LOT. Call: JACK MEARS at 598-3321. JACK MEARS OAK BAY REALTY LTD.

SELL OR TRADE
Choice, downtown, CA3 zoned, 60x120 lot between Douglas and Government. Adjoining property also available. Owners will look at all offers, or trade on asking price of $129,000. What have you got? Call Cliff Salmond at Gardner Realty Ltd., 385-7721 or 477-3626.

CORNER, 1-BEDROOM CONdominium on McClure. Will accept trade for house or property.
Ted Hobbs
479-7138 (Bus.) 477-4043 (Res.)
Seaboard Properties Ltd.

FINE EXECUTIVE HOME, north Saanich, trade down to smaller home or lot. After 4 p.m., 656-5487.

271 LOTS FOR SALE

Green Acres
HENDERSON REALTY LTD.
385-9741 (anytime)

FAIRFIELD
Large lot, exclusive area in Fairfield. Secluded high location. Reduced to $31,500. MLS.
JACK HENDERSON 652-3157

HILLCREST AREA
5 choice lots — views minimum 7,000 sq. ft. Priced from $30,500.
BILL McCARTER 592-3970

DEVELOPERS
Proposed townhouse development. 14,800 sq. ft. Asking $115,000.
BILL McCARTER 592-3970

COWICHAN BAY
Beautiful view of Cowichan Bay on sewer and water. A new subdivision of good homes. Asking only $18,900.

LANGFORD
2 lots for the price of 1. A total of .96 of an acre on Millstream Rd. Asking $29,900 with builder's terms.
Call Don Oakes 478-4334
B.C. Land 478-5588

REDUCED
15,000 sq. ft., level lot with trees, in a most desirable location in Gordon Head, small sibdivision, next to fully developed, better homes, short walk to park and bach. Builder must sell, open to offers on reduced price of $38,500. MLS. Jack Lidstone, 386-3585, Res. 477-9262. Victoria Realty Ltd.

LARGE, TREED LOTS
Choice Brentwood and near Butchart Gardens. Full underground service to all lots; Lighting. Brand new development of 8 lots on beautiful cul-de-sac. Llanfair Crescent off Wallace Drive next south of Marchant Road. From $34,500. Call Anytime
MARCONI REALTY 386-3941

UNIQUE LOT, FOR THOSE WHO like beautiful views and no gardening. Kootenay Place, high atop Doncaster, offers quiet surroundings on a steep ¼ acre lot, with fir and Oak trees. Close to shopping and golf, $32,900 or closest offer. Call 382-1794.

BRENTWOOD BUILDING LOTS
3 adjacent building lots, fully underground service in cul-de-sac near Brentwood Village. By owner, reduced to $25,000. Vendor will finance. 595-6319.

SHAWNIGAN LAKE
2 treed lots, west arm. Approx. ½ acre each. Priced to sell at $11,500 and $10,600. Bob Carter, 598-6143 or 385-2481. Swinerton's Realty World.

FOR SALE BY MUNICIPALITY of Esquimalt, 2 serviced duplex lots on DeCosta Place. Apply to Municipal Hall, 1229 Esquimalt Rd. (phone 385-2461) for details.

SOOKE 1½-ACRE VIEW LOT with beach access across road. Sacrifice $24,900. (604) 926-4641, Vancouver.

GORDON HEAD LOTS FOR sale, $27,500. Near all amenities. 652-3572.

SOOKE. PARTIAULY TREED spacious properties. 2 to 3 acres. 642-5508.

TOWNHOUSES ZONED, LOT 100'x120' 613 Sturdee, Esquimalt, $37,500. 382-8613, or 656-2185.

271 LOTS FOR SALE

HAPPINESS IS
DEAN PARK
ESTATES
FROM $28,500
The Saanich Peninsula's most beautiful housing development featuring:
1—Splendid views of the Straits, Gulf Islands and Mt. Baker.
2—Fully paved and curbed streets — well lit with full underground services. It's own water system and complete sewage system including the most modern sewage treatment plant on the Saanich Peninsula.
3—Well treed one-third of an acre lots.
4—Fully controlled development for environmental and economic protection.
5—Clean, fresh air — bright and cheery atmosphere. Quail, pheasant, deer, squirrels, natural country for pleasant walks.
6—Low, low taxes and all local improvements paid.
7—A few minutes to shopping (Sidney) good schools, the Panorana Rec Centre (skating, swimming, etc.), riding trails, golf courses, marinas, tennis courts and John Dean Provincial Park.
8—A home in Dean Park is a superior investment. We beg you to compare; you'll be happy you have.
Directions to Dean Park Estates: from Victoria, drive out the Pat Bay Highway to McTavish Road, just South of Sidney. Turn left on to East Saanich Road, drive half a mile and look for the sign and stone gate on your right.
For further information call:
SALES OFFICE
656-7041
Murray Lawson,
388-6275,
Pager 2478
OR 383-4124
ANOTHER QUALITY DEVELOPMENT FROM
Park Pacific

5 ACRE PARCELS
Within 5-mile Circle of Victoria
What an opportunity to obtain such property as this — right in the fastest growing, most delightful city in the banana belt of Canada.
All this at reasonable prices
$56,000 to $73,000
Ready to Build On
Phone or Write
Coastland Estates
479-2150 479-9486
350 Hector

CEDAR HILL
A DOZEN
CHOICES
—Quiet cul-de-sac (Keats Street)
—Large lots, underground wiring
—A short stroll to golf course, shopping, schools, and bus
—Some with mountain views
—Building terms avail. now from $28,900
Call CONNIE WEYLER 386-6164. Castle Properties.

ATTENTION
ECONOMICAL HOMEOWNERS
BUILDERS
ESQUIMALT DUPLEX LOT
TREED SECLUSION—
GOOD VALUE
Larger size, treed and irregular shape would make building a super, reasonably priced Duplex with the extra appeal of privacy, a snap. Serviced and level. Excellent price of only $39,900.
H. HEGEN REALTY LTD.
Off. 595-2131 Marylou Lorenzen
Res 658-8403
388-9153 PAGER 341

ROCKHEIGHTS
Beautiful setting, trees, rocks, views, 13,000 sq. ft. Duplex zoned, all services in and ready to build. Offers. Loiselle Bros. 383-4568.

BARKSDALE DR.
Lot No. 20, prime Gordon Head location. Generous road frontage. $32,900. Terms to suit. Leo Van Dyk, Victoria Realty Ltd. 386-3585.

BUILDERS — 20% DOWN
Prime Gordon Head. Lots in active subdivision, $28,500 and $29,000. Direct from developer, 658-1112, 598-4371.

WANTED TO RENT On LONG lease, privately owned space for D-W-trailer (approx. ½ acre) with good garden soil, 112-752-3170.

BROOMEHILL SUBDIVISION, large lot, near golf course and in area of attractively built homes. Asking $10,500. 598-4764.

GOLDSTREAM PARK
5 building lots, Sooke Lake Road, no duplexes, price $26,000. Phone 478-6444.

7 BRENTWOOD LOTS FOR SALE, treed cul-de-sac, 6924 Wallace Drive, display sign on sight, $24,000 and up. 652-2710, 652-2910.

BY OWNER, NORTH SAANICH Area. 7/10 of acre. Beautiful sea views. Close to all amenities. 656-1049.

.85 ACRE LOT, CORNER WEST Saanich Road and Ardmore Drive. Excellent well. Phone 479-4266.

GORDON HEAD, ATTRACTIVE treed lots on Brousson Drive. 477-5015, 477-4191.

GORDON HEAD, NEAR BEACH, 3 large lots, 4525 Seawood Terrace. 477-2075.

ARDMORE AREA
Exclusive residential quiet ½-acre, $32,000. Phone 656-1859.

GLEN LAKE WATERFRONT, ¾ acre, by owner, principles only. 478-4489.

GORDON HEAD ONE SERVICED lot, $28,500. 658-5133.

LARGE LOT FOR SALE, NEW subdivision, Landford area. 478-1141.

271 LOTS FOR SALE

SAANICHTON
SUBDIVISION
TRANSFER OF TITLE PREPAID BY VENDOR AND FINANCING ASSISTANCE AVAILABLE FOR PURCHASE OF THESE FULLY SERVICED BUILDING LOTS. Services include sewers, drains, water, curbs, paving, street lights, and underground electrical. There are 21 lots ranging from 7,200 sq. ft. to 9,500 sq. ft. now available for between $24,500 to $25,500.
Ideally suited for basement or slab construction by both builder and private owner in an area bounded on two sides by park and agricultural reserve land, this development offers all amenities while providing a setting which will appeal to discriminating purchasers.
YOU MUST VIEW THESE LOTS TO APPRECIATE the long range advantages they provide.
A SUBDIVISION PLAN is clearly displayed at the entrance located at Prosser and Wallace near Centennial Park in Central Saanich.
For forther information
CALL
Before 5 P.M. — 479-8217
after 5 P.M. and Weekends
652-2904

GORDON HEAD
SINGLE FAMILY
RESIDENTIAL
LOTS
BUILDER AND PRIVATE INSPECTION INVITED
Follow
Gordon Head Road
To Edgelow St., Turn
Right on Edgelow
To The
"SANDELL PLACE"
DEVELOPMENT
SIGN
Near Recreational Facilities, schools and backs onto a new park.
PRICED FROM
$28,000
386-6624
ANYTIME
Engineered Homes
120-645 Fort St.

ARDMORE
ESTATES
"IT'S IN YOUR DRIVING RANGE"
Minimum 1-acre lots in an exclusive residential area close to the beach, Sidney shopping and the airport. All interior lots feature underground hydro, telephone, and cablevision. Each lot has its own proven deep well. Several of these choice lots border the Ardmore Golf Course. This is probably the last development of its kind on the lower Island.
Prices start from $34,500 with bank financing available.
Open Every Evening
and All Weekend
(Off West Saanich Rd. to Bradley Dyne Rd.)
Henderson Realty
Ltd.
385-9741

CENTRAL
SAANICH
VIEW LOT
FROM
$24,500
17 lots at Wallace Drive and Patterson Road. 8400 sq. ft. to ½ acre.
386-0130

10 ACRE VIEW LOTS
CENTRAL SAANICH
$69,900
TERMS AVAILABLE
Please call RICK HAWKES, Douglas Hawkes Ltd., 384-7128, residence 477-9689.

Rural Subdivision
Choice lots in a treed area in Sooke. Ranging from 10,000 to 15,000 sq. ft. Priced from $18,500, easy terms aavailable.
386-7771 PETER MASON 477-9318
MOODY AND MASON REALTY

LAST LOT
Candela Place off Torquay, clase to everything. Asking $32,000. Open to offers. Phone 384-0154.

$22,900
Approx. 6,400 sq. ft. Services are in, including water meter. Saanich Rd. Lake view. 479-8301.

BUILDING LOT, 481 MEREDITH Crescent. $26,500. 479-8134.

273 PROPERTY FOR SALE

CANADIAN COUNTRY PROPERties. Our 62nd year. Free catalogue. Tax Sale Service, Suite 404-VC, 85 Bloor Street East, Toronto, Ontario, M4W 1B5.

LIVE IN TRAILER, WHILE building house. 312 feet on Island Highway, Mill Bay. All services in, view of Straits. Reduced to $24,900. 477-4441.

ROPAL OAK. 1.27 ACRES, FIVE bedroom house completely renovated on water and sewer, can be subdivided. 479-4994.

2½ ACRES, MOUNT DOUGLAS area, 14-7200 sq. ft. lots possible. $210,000. 658-5133.

274 PROPERTY WANTED

ALL CASH!
2-3 acres reasonably flat land, high location, within 15 mile circle. Private. 658-5937.

ONE LOT WANTED
In good area of older established homes. Will pay cash. 652-4368.

280 ACREAGE FOR SALE AND WANTED

PROTECTED
CREEK - 2 LOTS
One 5-acre lot with adjoining lot of 4.6 acres. Land is treed, not rocky, with log cabin with stone fireplace on the banks of an ever running creek. MLS 25292. Asking $64,900. Also adjoining 5-acre parcels available. Phone now on these 'get away from it all' properties only 45 minutes from city centre. Call Cliff Salmond at GARDNER REALTY LTD. 385-7721 or 477-3626.

EXCELLENT LAND
Level, arable, 2 acres, fenced, fruit trees. On the outskirts of Sidney. 1700 sq. ft. home way back from the road, so it's quiet. Has older barn and work shop. Try your hand at growing berries, market garden, chickens, Pottery, etc. LOUISE WILTERMUTH 477-6307, FLO PELLING 384-5024. CASTLE PROPERTIES 386-6164.

280 ACREAGE FOR SALE AND WANTED

5 ACRE
NORTH SAANICH
Level, cleared acreage ready for building your home and lifestyle. Partly fenced, winter creek and country atmosphere. Just listed $58,900.00.
R. I. MURPHY
388-6454 592-7250
REALSPAN PROPERTIES LTD.

Make an offer
On this beautiful ½ ac. lot, Ships Point, Fanny Bay. Beautifully treed — one block from beach and oyster beds. Power, light and water on edge of lot, surfaced roads, close to Nanaimo and Courtenay. Asking $18,950 but vendor will look at all offers, very anxious to sell. Phone now for details: 388-4455, 383-9181.
Clare Palmer
CENTURY 21 J. D. BOSDET LTD.

OVER 1 ACRE
$61,500
Gorgeous view of Langford Lake. Beautiful 1-acre property with attractive 20-year-old, 3-bedroom home. Large L-shaped living and dining rooms. Family size kitchen. Basement completely finished including 2nd kitchen. 2 fridges, stove, washer and dryer included in sale. For appt. to view call:
Anne Howard — 652-3206
J. D. Bosdet Ltd., 388-4455
CENTURY 21 J. D. BOSDET LTD.

5 AND 11 ACRES—
SAANICH
SPECTACULAR VIEWS
OF BRENTWOOD WATER
Treed acreage, fully serviced, with hydro, telephone, cablevision, producing wells and paved road. Also perc tested. Three 5-acre lots at approx. $59,000. One 11¼ acre lot with house for $85,000. Fantastic value and excellent financing. For appointment or information, John Kennett, 384-0131, 385-1491.

10 ACRE VIEW LOTS
CENTRAL SAANICH
$69,900
TERMS AVAILABLE
Please call RICK HAWKES, Douglas Hawkes Ltd., 384-7128, residence 477-9689.

285 UP-ISLAND PROPERTIES

ARTIST, WRITER,
MUSICIAN, OR ?
Unique 2 bedroom cedar chalet nestled among Arbutus, Oak, and Fir, on a rocky slope overlooking Cowichan Bay. Designed with decks and large window areas to take advantage of the sunny southern exposure. 2.03 acres, mostly in natural state with beautiful rock gardens and a greenhouse close to the house. $59,500.
To view please phone Paul Osborne, J. H. WHITTOME and CO., LIMITED, 746-6161 eves. 746-5329 Duncan.

ON 2 ACRES WITH TROUT pond, spring fed, Mill Bay area, ivy covered California rancher with sweeping view. Plenty of trees, unlimited water supply. Home is spacious two bedrooms with front to back living room, featuring massive floor to ceiling used brick fireplace, beamed ceilings, glass slider to sunny patio. Tastefully landscaped and double garage plus double carport. All complete with shake roof. A real value at only $65,000. For quick sale. Call 743-9711 to view.

DOLPHIN BEACH ESTATES
Unique sites for summer or retirement home. 4 miles scenic waterfront, marina, centrally located. Interior lots from $11,500 — waterfront from $42,500, sizes ⅓ to 1½ acres. located on Nanoose Peninsula between Parksville and Nanaimo.
BEACH REAL ESTATE LTD.
468-7628 752-6550

QUALICUM BY THE SEA
This two bedroom home has been extensively renovated featuring new roof, plumbing, kitchen, completely insulated and rewired which includes range, hot water and heat. This 50x120 ft. lot has a fine garden, fruit trees and outbuilding with guest room possibility. Asking $33,500 by owner. 752-9525.

PARKSVILLE NEAR OCEAN and Englishman River, 2100 sq. ft. Cedar and stone split-level home, 3 bedrooms. 1½ baths, sunken living room, stone fireplace, dining room, kitchen, countertop range, wall oven, eating nook, large family room and storage room. Phone owner, 112-248-3198.

PARKSVILLE
for rent with option to buy. Two-bedroom bungalow newly decorated with wall to wall carpet, ¾ of acre on Island Highway in Parksville. Large office and workshop. Phone Victoria, 652-1562 or 479-2209, anytime.

OWNER TRANSFERRED
Must sell 3-bedroom home in Duncan. Features include Spanish arches, 2 FP, sundeck, 3 bathrooms, WW carpet, family room, low maintenance landscaping. Close to playground, school. Phone 748-3036. $[illegible].

Desperate $25,900
Impending bankruptcy builder must sell new two-bedroom townhouses $5,000 below cost. Adult oriented. Open Saturday, Sunday 12-5. 309 Moilliet Street, Parksville. 534-4551.

NEED A HOME IN LADYSMITH? New three bedroom, close to school and shopping areas. Low down payments, low monthly payments. Phone owner at 386-8121.

QUALICUM BEACH VILLAGE, 3 bedrooms, 1½ baths, w-w throughout, fireplace. One level. Asking $44,500. Will take lot as down payment. Phone (112) 723-8411.

PEARSON-JOHNSTONE
AND ASSOC. LTD.
Parksville 248-3216
Qualicum 752-6964

PARKSVILLE
for rent or rent with option to buy. Large 3-bedroom, 2-bathroom modular type home on French Creek at Parksville ½-acre. Near Marina. For more information call anytime, 652-1562 leave message.

47.7 ACRES COURTENAY AREA. View property runs to within 150 yards of beach. Close to Coleman Provincial Park. Not in A.L.R. Nicely treed. Piped water available. Offers to $150,000. 479-2994.

QUALICUM
Build your summer or retirement home on this ⅓ acre serviced lot. Asking price only $10,500. Phone owner: 479-7445.

BY OWNER
4-bedroom seaview home in Crofton. Phone 246-3742.

290 FARMS FOR SALE AND WANTED

PRIVATE BY OWNER. 12-ACRE farm, Oldfield Road. 1300 square feet ranch-style home with walk in hydrotherapy pool and 16'x32' indoor pool. One large heated workshop, 3 barns, 1 with drive-in hay loft and stalls or loafing underneath. Property is completely fenced and cross fenced with year-round creeks. Fields are under irrigation from a spring-fed lake which is stocked with rainbow trout. Riding trails through park-like timber area. Full price, $210,000. Phone days at 652-3957 or evenings, 652-2291.

293 GULF ISLAND PROPERTIES

5 BUILDING LOTS
1.94 to 12.70 Acres
Beautifully treed Saltspring Island lots. Power and water in to 4 of them. Free clearing and selective logging. As low as $500 down, $22,000 to $35,000.
385-7721 KENT MACLEOD 595-4273
GARDNER REALTY LTD.

SAVARY ISLAND
A secluded Island hide-away, miles of white sand beach, tons of shellfish, lovely trees and delightful trails. Lots for sale starting at $3,500.
Bill Palfrey 386-7545 or 598-4210.
Island Homes Ltd.

DENMAN ISLAND OCEAN frontage with 2-bedroom cottage. $48,000. 112-335-2262.

Deaths and funerals

305 DEATHS and FUNERALS

AUBIN — John L. of Victoria, formerly of N. Vanc., B.C., suddenly on July 25, 1977 in his 62nd year. Survived by his wife Noelle, two sons, David (Campbell River) and Roger (at home); two daughters, Donna Jamison and Janet Wray (N. Vanc.); 6 grandchildren also 2 sisters in Ottawa.
Funeral service will be held Fri. July 29 at 10:30 a.m. in Holy Trinity Church, N. Vanc. Father J. Kilty officiating. Interment N. Vanc. Cemetery. Flowers gratefully declined. Donations may be made to a charity of your choice. Arrangements through First Memorial Services Ltd.

BASTEDO — On July 25, 1977 at the Royal Jubilee Hospital, Lillian M. Bastedo (nee Michaelis), formerly of Regina. Predeceased by her husband, The Honorable Frank L. Bastedo in 1973, and a sister Mrs. Elsa Hell, she is survived by 1 sister, Mrs. Anne Fitzgerald of Victoria; also stepchildren, Mrs. Dorothy A. Cavers of Orangeville, Ont., Miss Jean Anne Bastedo of St. Catherines, Ont., Mr. E. F. Bastedo of Oshawa, Ont. and Dr. Donald L. Bastedo of Kitchener, Ont.
Private funeral service in the FAMILY CHAPEL of McCall Bros. on Wed., July 27, at 4:00 p.m. (Flowers gratefully declined. Friends, if desired, may donate to the charity of their choice).

BOGAERT — On July 23rd, 1977, at Shawnigan Lake, B.C. Mr. Peter Bogaert, aged 90 years. Born in Flanders, Belgium, he came to Canada in 1911. Mr. Bogaert was a pioneer logger in B.C. for fortyeight years, retiring at the age of 73 years from Kapoor Lumber Co. at Shawnigan Lake. In 1946 he married the former Mrs. Dorothy Alice Bomford. Predeceased by his loving wife in 1972, he is survived by a brother, Cyril and a sister, Leontine in Belgium, three stepsons, Wilfred, Norman and Edwin Bomford. Sixteen grandchildren.
Services will be held at 1:30 p.m. in Sands Funeral Chapel with the Rev H. Ragg officiating. Sands Funeral Chapel are in care of arrangements.
SANDS — DUNCAN

BRAYSHAW — In the Victoria General Hospital on July 25, 1977, Mrs. Margaret Ellen Brayshaw aged 93 years, of 200 Dallas Rd., born at Fulford Harbour and a resident in Victoria for 80 years. Predeceased by her husband Alexander and son Thomas, she is survived by her daughter, Mrs. I. H. (Ellen) Campbell of Victoria; 3 sons, Nelson and James of Victoria and Roger of Toronto; 2 granddaughters; a great-grandson; 3 sisters, Mrs. Mary Anderson and Mrs. Catherine Mann of Powell River and Mrs. Edith Mason of Vancouver; a brother, Mr. Walter Rogers of Powell River; nieces and nephews.
Funeral service in the FAMILY CHAPEL of McCall Bros. on Thursday, July 28 at 11:00 a.m. with the Rev. Gordon Walker officiating. Interment at Ross Bay Cemetery. (Flowers gratefully declined. Friends, if desired, may donate to the charity of their choice).

305 DEATHS and FUNERALS

BROWN — In the Royal Jubilee Hospital, Victoria, B.C., on July 24, 1977, Mrs. Dorothy H. Brown of 1575 Begbie St., born in Manchester, England. She leaves her loving husband Kyle at home. She was secretary of Nanaimo Cancer Clinic.
Funeral service in McCall Bros. Chapel, Johnson and Vnacouver Sts. on Wed., July 27 at 1:00 p.m. with the Ven. Arch. G. H. Greenhalgh officiating. (Flowers gratefully declined. Donations, if desired, may be made to the Cancer Fund, 857 Caledonia Ave.)

DEAN—In hospital on July 26th, William Herbert Dean, aged 87 years, formerly of Comox, B.C. He is survived by his wife, Annie and daughter, Gwendoline Willing of Lazo, B.C.
Private service was held followed by cremation. Hayward's Thomson and Irving, Directors.

GRIFFITHS — In Victoria at Royal Jubilee Hospital on July 25, 1977, David Thomas Griffiths in his 78th year, late of 2941 Earl Grey St., a long time resident. Mr. Griffiths was born in Wrexham, North Wales and had been a resident of Victoria since 1919. Served in the First World War with the Canadian Expeditionary Force, a member of the Brotherhood of Moulders' Union for 35 years and a member of Victoria Lodge No. 1, I.O.O.F. Survived by his loving wife, Doris; 2 sons, Wayne of Victoria and Robin of MacKenzie; 2 grandchildren, David and Erin of MacKenzie; sister, Mrs. Winnie Smith of Victoria, nieces and nephews.
Funeral service will be held Thursday, July 28th at 2 p.m. in CUNNINGHAM FUNERAL CHAPEL under the Auspices of the Independent Order of Oddfellows, Victoria Lodge No. 1. Flowers gratefully declined, donations may be made to the Heart fund or to a charity of own choice. Cremation.

LODGE FUNERAL NOTICE
Officers and members of Victoria Lodge No. 1, I.O.O.F. are requested to attend the funeral service for the late Bro. David Thomas Griffiths on Thursday, July 28th, at 2 P.M. in CUNNINGHAM FUNERAL CHAPEL.

HARGROVE—Frederic Emerson, Master Mariner, of Duncan in his 73rd year. Survived by his loving wife Gladys V.J., two sons: Donald J., Duncan, B.C.; and Dr. Kenneth W., Victoria; four grandchildren; one brother, Alan B., Powell River; and one sister, Mrs. E. Carkner, Castlegar.
Interment Royal Oak Burial Park. Arrangements through the Memorial Society of B.C. and FIRST MEMORIAL SERVICES LTD.

305 DEATHS and FUNERALS

JAMES — In Victoria, B.C. on July 24th, John Paton James, aged 90 years of 2586 MacDonald Drive. He leaves his loving wife, Elizabeth, and three grandchildren, Cynthia Farguharson of Montreal and John and Elizabeth Farquharson both of Toronto. Before his retirement, Mr. James was manager of C.I.B.C in eastern Canada.
Private family service will be held on Wednesday July 27th in Hayward's Thomson and Irving Chapel, followed by cremation. Flowers gratefully declined.

KULIA—George of Victoria, B.C. on July 25, 1977, age 68 years. Survived by his wife Madeleine and son Kenneth, also his brother Dan (Vancouver) and sister Mrs. R. Strang (Ladysmith), nephews and nieces. Mr. Kulia was born in Ladysmith, B.C. A retired Victoria City fireman and was well known in the sports circle of Victoria.
Private family service. Cremation. Flowers gratefully declined. Donations may be made to the B.C. Heart Foundation. Arrangements through the Memorial Society of B.C. and First Memorial Service Ltd.

LAUDER—Suddenly on July 25, 1977, in Victoria, Mr. Gerald A. Lauder, aged 70 years of 3910 Lauder Rd. A resident here since 1946 being a well known Barrister and Solicitor. He leaves his wife Dorothy; twin sons: Neil of Prince George, and Ian of Victoria; three daughters: Mrs. R. K. (Jo-Anne) Bryden, and Mrs. R. G. (Sandra) Clemenhagen of Victoria, and Mrs. K. D. (Mary Jane) Sluggett of Campbell River; six grandchildren; one brother, A. Donald of Vancouver; two sisters; Mrs. K. (Doris) Gardner of Lower Nicola, B.C., and Mrs. Phyllis Walker of Vancouver; also his aunt, Mrs. W. H. (Vivi) Clarke of Vancouver. He was predeceased by a sister, Patricia Harris of Rexdale, Ont. He was a charter member and Past President of the Victoria Curling Club and the presiding secretary of the Hidden Valley Conservation Club of Victoria.
Funeral service in McCall Bros. Chapel, Johnson and Vancouver Sts., on Thursday, July 28 at 10:00 a.m. with Padre Tony Roberts officiating. (Flowers gratefully declined. Donations, if desired, may be made to the Heart Fund, 1008 Blanshard St.)

309 IN MEMORIAM

BLAIKIE — Gladys Mary, whose death occurred July 26th, 1973. In loving memory of a dear sister.
We mourn for her in silence,
No eyes can see us weep,
But many a silent tear is shed,
While others are asleep.
—Marjorie Jackson and niece Gwen.

309 IN MEMORIAM

PATTERSON—In loving memory of our beloved Florence, who departed this life, July 26, 1972.
"Shall claim of death cause us to grieve, or make our courage faint or fail, Nay, let us faith and hope receive, the Rose still grows beyond the wall. Scattering fragrances far and wide, Just as it did in days of yore, just as it did on the other side, just as it will for evermore."

THEY SHALL GROW NOT OLD AS WE WHO ARE LEFT GROW OLD, AGE SHALL NOT WEARY THEM, NOR THE YEAR'S CONDEMN, AT THE GOING DOWN OF THE SUN, AND IN THE MORNING, WE WILL REMEMBER THEM.
WITH GRATITUDE, SANDS

310 FUNERAL DIRECTORS

Sands
SEVEN CHAPELS
SERVING
VANCOUVER ISLAND
Sensible Prices
Dedicated Service
For Information In
Victoria Phone
388-5155

MEMBER BY INVITATION
NSM NATIONAL SELECTED MORTICIANS
SINCE 1882
VICTORIA, 388-5155
SIDNEY, 656-2932
COLWOOD, 478-3821
NANAIMO, 753-2032
DUNCAN, 746-5212
LADYSMITH, 245-2331
Removal And
Service Arrangement
Covering Vancouver Island
A Division of Sands

IFC INTERNATIONAL FLIGHT CARE
Specializing in
forwarding to or from
anywhere
WORLD WIDE FUNERAL
INFORMATION SERVICE
call collect (604) 388-5155
or cable
"Mortuary Victoria"
A Division of Sands

McCall's
WEDNESDAY
BROWN, Mrs. Dorothy H.
1:00 p.m.—FLORAL CHAPEL
BASTEDO, Mrs. Lillian M.
PRIVATE
4:00 p.m.—FAMILY CHAPEL
THURSDAY
BRAYSHAW, Mrs. Margaret Ellen
11:00 a.m.—FAMILY CHAPEL
TO BE ANNOUNCED
LAUDER, Mr. Gerald
MURRAY, Mrs. Lillian
McCALL BROS.
Floral Funeral Chapels
385-4465

Hayward's (B.C. Funeral Co.)
Thomson & Irving
Funeral Chapels
1625 Quadra St.
386-3505

CUNNINGHAM
FUNERAL CHAPEL
1155 FORT STREET
Phone 384-5512 or 384-8626
Offering dignified moderate service for all. Geo. S. Cunningham, owner, manager.

FIRST MEMORIAL SERVICES
Serving the Public and Exclusive Undertakers for the Memorial Society of B.C. 658-5244

311 MONUMENTALS

MORTIMER'S
MONUMENTAL WORKS
New MODERN Location
709 KINGS RD. at Douglas
100 years of service to
Vancouver Island and the Islands
383-6421

STEWART MONUMENTAL
Works Ltd.
ESTABLISHED 1896
Marble fireplace and tabletops
1403 May St. 384-3452
Memorial of Distinction

TRADE
Through
CLASSIFIED
DIAL 386-2121

NOTICE TO CREDITORS
IN THE MATTER of the estate of the REV. LEWIS McLELLAN, late of 582 Goldstream Avenue, Victoria, in the Province of British Columbia, deceased.

NOTICE IS HEREBY GIVEN that creditors and others having claims against the estate of the abovenamed deceased are hereby required to send them to the undersigned Executor at care of 850 Fort Street, Victoria, British Columbia, before the 26th day of August, A.D. 1977, after which date the Executor will distribute the estate amongst the parties entitled thereto, having regard only to the claims of which he then has notice.
Rev. Willard O'Brien
Executor
By his Solicitors,
Hallatt, Sullivan, Smith,
Stewart & Gow,
850 Fort Street,
Victoria, B.C.

THE ROYAL CANADIAN MOUNTED POLICE
invite quotations for the manufacture, delivery and erection of two double wide mobile homes of not less than 1248 gross square feet and not more than 1440 gross square feet at: Masset, B.C.
Specifications may be obtained from:
CO "E" Division, R.C.M. POLICE,
1061 Fort Street,
Victoria, B.C.
V8V 3K7
Attention: Property Management
Telephone: 388-3226
Tenders must be received by 4:30 p.m. Friday, August 15, 1977

CORPORATION OF THE DISTRICT OF SAANICH
TENDER NO. 10/77
CITY BOUNDARY TRUNK SEWER & TOLMIE PUMP STATION

Sealed tenders, clearly identified as Tender No. 10/77, will be received at the office of the Purchasing Agent, Saanich Municipal Hall, 770 Vernon Avenue, Victoria, B.C., not later than 3:00 p.m. local time, Friday, August 12, 1977, for the installation of sanitary sewers and a packaged pumping station in the area of Tolmie Lane and Dupplin Road. Bids will be opened at this time.
Each tender shall be accompanied by a Bid Bond in the amount of 10% of the amount tendered, issued by a properly licensed Surety Company to produce a Performance Bond and Labor and Material Bonds, each in the amount of 50% of the contract price.
Plans and specifications may be obtained from the office indicated below. Lowest or any tender not necessarily accepted.
(Mrs.) E. Bowering,
Purchasing Agent,
Municipality of Saanich,
770 Vernon Avenue,
Victoria, B.C.

Rustic road through the isle

Beauty in the mist

Colonist Correspondent

QUALICUM BEACH — Beautiful scenery is one of Vancouver Island's main tourist attractions and some of the best scenery is on the west coast and not easily accessible. An exception is the beautiful inlets around Friendly Cove, Thasis and Zeballous. The Uchuck III plies these waters daily.

The boat leaves Gold River daily. This instant mill town which is a little over 10 years old, nestles in the mountains and is reached by paved road from Campbell River. Visitors cross the bridge between Upper Campbell and Buttal Lakes and shortly afterwards pass the Golden Hinde which is the highest mountain on the Island. The perpetually covered peak is over 7,000 feet high.

The road continues past Gold River's architecturally interesting high school with its great expanses of wood walls, and goes through a valley with several spectacular waterfalls to the dock beside the mill.

The wooden boat has seen several decades of use on the west coast. It was on the run between Port Alberni, Bamfield and Ucluelet before the Lady Rose took over.

There is a schedule which the crew tries to follow, but this is difficult because there are unscheduled stops at logging camps.

There is a multitude of camps in the inlets. Tourists go up on deck to watch the delivery or pick-up of anything from a letter to a piece of logging equipment that may weigh several tons.

Tourists can always find scenery to admire, when there is not too much mist. Most of the inlets are wide but there are a few places where the captain has to navigate carefully through narrow straits with shallow water at low tide. On a few occasions it is possible to see out to the open sea.

Thasis mill with its strings of lights and pall of smoke can be seen at the end of an inlet long before the Uchuck arrives. Some tourists stay overnight at the Thasis Chalet and leave on the boat's return trip next morning.

Once a week the Uchuck goes on to Zeballous, but most of the trip is after dark and there is little time to see that community before the boat leaves early in the morning.

Friendly Cove attracts tourists interested in Canadian history, because it was here that Captain Cook landed two centuries ago.

Logging roads have been pushed into Thasis and Zeballous from Gold River so now goods are being trucked, and there is considerably less for the Uchuck to carry. The boat is still popular with tourists and campers wanting to get into wilderness areas.

Until September 5, the Uchuck leaves Gold River at 1:30 p.m. each Monday and Wednesday, goes to Friendly Cove and gets back early in the evening. On Tuesday, Thursday and Sunday, it leaves Gold River at 4:30 p.m. and goes to Thasis. The Sunday run winds up at Zeballous around midnight. More information is available from Nootka Sound Service Ltd. in Port Alberni.

The Corporation of The District of Saanich
PUBLIC NOTICE
RE BY-LAW NO. 3972 BEING THE "SEWER CONSTRUCTION AND IMPROVEMENT LOAN AUTHORIZATION BY-LAW, 1977, NO. 1"

TAKE NOTICE THAT pursuant to By-law No. 3972 cited as the "Sewer Construction and Improvement Loan Authorization By-law, 1977, No. 1" the Council of The Corporation of the District of Saanich intends to construct extensions and improvements to the Sewer System as shown and described on plans prepared by the Municipal Engineer;
AND THAT said plans may be viewed during regular business hours at the Municipal Office;
AND THAT to finance the construction of the said works the Council proposes to borrow by way of debentures a sum not exceeding Four Hundred and Forty-Five Thousand Dollars (445,000.00) repayable not later than twenty years from the date of issue of such debentures;
AND THAT unless within thirty days of this Notice, not less than one-twentieth in number of the electors petition the Council for the submission of the said by-law for the assent of the electors, the Council may adopt such by-law;
AND THAT this is the second and last of two publications of this Notice.
DATED this 27th day of July, 1977, at Victoria, B.C.
"R.M. SHARP"
Municipal Clerk

Public Works Canada — Travaux publics Canada

INVITATION TO TENDER

SEALED TENDERS for the projects or services listed below, addressed to the Head, Tenders and Contracts, Pacific Region, Department of Public Works, Canada, 1110 West Georgia Street, Vancouver, B.C. V6E 3W5 and endorsed with the Project Name, will be received until the specified closing time and date. Tender documents can be obtained through the above noted Department of Public Works, Vancouver office on payment of the applicable deposit.

Project

PR 011514 — Repairs to Building Exterior — Federal Building — Tofino, B.C.

Tender documents may also be viewed at the Amalgamated Construction Assn., Vancouver; Construction Plan Service, Burnaby; Alberni Valley Contractors Assn., Port Alberni; Construction Assns. at Victoria & Nanaimo.

Closing Date: 11:00 AM PDST — 18 AUGUST 1977.
Deposit: $25.00

INSTRUCTIONS

Deposit for plans and specifications must be made in the form of a CERTIFIED BANK CHEQUE to the order of the Receiver General for Canada, and will be released on return of the documents in good condition within one month from the date of tender opening.

To be considered each tender must be submitted on the forms supplied by the Department and must be accompanied by the security specified on the tender documents.

The lowest or any tender not necessarily accepted.

H. D. Ladoucier
Head, Tenders and Contracts
Pacific Region

Special Offer
FOR PRIVATE PARTY CLASSIFIED ADVERTISERS
Use this handy coupon to place your Classified Advertisement and save money.

FILL OUT AND MAIL TO
SPECIAL OFFER
Victoria Press Ltd.,
P.O. Box 300,
Victoria, B.C.
V8W 2N4.
OR,
DELIVER IN PERSON TO
2621 Douglas St.,
Victoria, B.C.

Name .....
Address .....
.....
Phone No. .....
Signature .....
No. of Insertions ..... Amount Enclosed $ .....
Your ad will run as soon as possible upon receipt of this coupon and payment, or please specify consecutive dates:
.....
.....
Classification Number ..... 10 WORDS MINIMUM

10 Words for 1 insertion in The Daily Colonist and Victoria Times: $1.00
10¢ for each additional word.
10 Words for 3 insertions in The Daily Colonist and Victoria Times: $2.50
25¢ for each additional word.
10 Words for 6 insertions in The Daily Colonist and Victoria Times: $4.00
40¢ for each additional word.
Victoria Press Box Charge $3.00 per month.
☐ Replies to be mailed. ☐ Replies to be held for pickup.
All ads must be written in regular classified style, and run on consecutive days.
All real estate, mobile home, rental and business advertising is considered to be commercial advertising and will not qualify for this special offer.
SEND CHEQUE or MONEY ORDER
— NO REFUNDS —
This coupon valid until October 1st, 1977

THE DAILY COLONIST AND VICTORIA TIMES

SALE the Bay
Baycrest paints
Brighten up your life at sale prices

Baycrest Select Exterior Alkyd Gloss
Hardy, long lasting good looks that resist weathering. Dries overnight for a brighter tomorrow. Clean up with solvent. In white, or custom, regularly 13.95
Sale, a gallon 10.99
24 foot extension ladder. To reach those high places. In lightweight aluminum with rubber safety feet. Sale 49.99

Baycrest Select Exterior Latex
Durable beauty, in an easy to apply paint. Dries in just a few hours to a finish that resists weathering. Clean up with soap and water. In white or custom, regularly 13.98.
Sale, a gallon 10.99
6 foot step ladder. A must for around the house. In lightweight aluminum, with tool tray.
Sale 17.99
Sale ends Saturday!

Baycrest Select Porch and Floor Enamel
For sundecks, steps, porches, any wood or concrete surface that could do with a fresh finish. Clean up with solvent. In brown, slate, grey, red and green, regularly 13.98.
Sale, a gallon 10.99
Baycrest Select primer latex. Seals new surfaces. Prepares the wall for a new look.
Sale 10.99
Hardware/Paints, Downstairs

Hudson's Bay Company

Island
Financial Centre
435 Trunk Road
Duncan

The Daily Colonist.

Vancouver Island's leading newspaper since 1858

Sunny, high 23
Weather Details on Page 2

No. 188 — 119th Year | VICTORIA, BRITISH COLUMBIA, WEDNESDAY, JULY 27, 1977 | *** | 15c Daily, 30c Sunday

Anglican report urges:

'Terminate' severely retarded at birth

They're like family pets, and the kindest thing for that child is to end its life within days of birth'

TORONTO (CP) — The Globe and Mail says a report distributed to members of the Anglican Church of Canada states that consideration should be given to "terminating" the lives of severely retarded infants at birth.

The newspaper quotes the report as saying that in the case of the terminally ill, whether they are conscious or comatose, "it would not be wrong deliberately to avoid prolonging life."

The report on human life was prepared by 11 persons with backgrounds in medicine, theology, nursing and law, The Globe and Mail says.

It says the report, commissioned at a General Synod meeting in June, 1975, is to be presented on Aug. 17 at a synod meeting in Calgary for discussion by bishops and representatives of the clergy and laity elected from across the country.

The newspaper quotes Dr. Lawrence Whytehead, chairman of the report committee, as saying in an interview Tuesday from Winnipeg that severely retarded children "are like family pets, cats or dogs, and the kindest thing for that child is to end it life . . . within days of its birth."

"If you have an injured animal, the most humane thing to that dog would be to kill it, wouldn't it?" he is quoted as saying.

The Globe and Mail says the report was condemned by Ian Gentles, a member of Anglicans for Life and a history professor at York University in Toronto.

The newspaper quotes Gentles as saying that the report was "extremely dangerous . . . inhuman and theorizing."

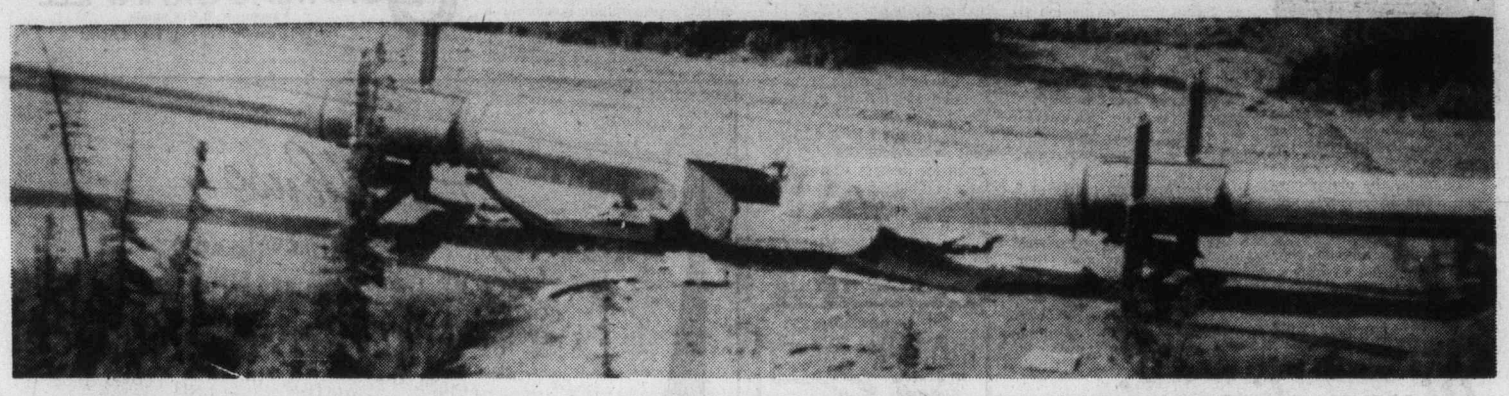

—AP

Insulation material lies strewn on ground at site of explosions on section of trans-Alaska pipeline north of Fairbanks

Alaska pipeline bombed

FAIRBANKS, Alaska (AP) — Explosions that authorities said were deliberately set blew alway insulation on part of the Alaska pipeline about 15 miles north of here but did not interfere with the flow of oil.

About 30 to 40 feet of an above-ground section of the pipeline were damaged, Larry Talbert, state deputy commissioner of public safety, said Tuesday.

The blast site is about a mile north of a cafe and about five miles off a state highway in an almost jungle-like area thick with spruce, willow and birch trees.

Talbert said wires, batteries and what appeared to be detonators were found near that section of the 800-mile pipeline operated by Alyeska Pipeline Service Co.

State Police Lieut. George Pollitt said there were "apparently several blasts" in the area.

Alyeska security officers reported the damage to authorities Monday night, but Talbert said surveillance crews discovered the damage during the weekend. He said it was not reported until Monday because they had not realized the damage had been caused by an explosion.

Talbert said indications are that the blasts occurred Saturday or even earlier.

He said he was certain Alyeska had not attempted to cover up the incident. Talbert said surveillance crews may have thought the section of above-ground pipe involved was being worked on or that the damage was caused by lightning. He said Alyeska apparently realized Monday evening what actually had happened.

Alyeska Pipeline Service Co. declined to comment on when crews first spotted the damaged insulation.

Alyeska officials said there was no halt in oil flow in the line. The oil front had reached mile 740 Tuesday morning and was expected to reach the pipeline's southern terminal at Valdez on Thursday or Friday.

Alyeska security personnel, the FBI and the criminal investigation bureau of the Alaska state police were investigating the blasts and sealed off the area from reporters and curiosity seekers.

Officials have said it would take an explosion stronger than that produced by a military hand grenade to rupture the steel pipe carrying oil from Prudhoe Bay to the tanker port at Valdez.

Forest hazard 'explosive'

The forest fire hazard has moved from high to extreme in three of the six fire districts in B.C.

Kamloops, Vancouver and Nelson forest districts are rated "potentially explosive". Vancouver Island is in the Vancouver forest district.

By last weekend there had been 304 fires in the Kamloops district, 207 in the Nelson area and 93 in the Vancouver district.

Forest Service officials said the southern end of Vancouver Island was facing a high hazard at present but there were indications that it would be at the extremely hazardous level by the weekend.

The service is not considering recommending the closure of forests to travellers or campers at this stage but warned that businesses may well be considering such closures if the high hazard continues.

It's 1-2-3 for digging into ICBC

● Impassioned defence of McGeer by Bennett. Page 2

By JIM HUME
Colonist Reporter

Attorney-General Garde Gardom said Tuesday that two investigations into Insurance Corporation of B.C. claims payments were already underway and that a third probe was being contemplated.

And top officials of ICBC and the corporation's claims committee are being recalled to testify before the Public Accounts Committee at the request of George Kerster (SC —Coquitlam), central figure in the ICBC claims debate.

Gardom told the Legislature he had been informed that the RCMP were continuing their investigation into the possibilities of fraud in payment of a claim to Leslie Wood in 1976; that a decision was made Monday to start an investigation into the possibility of fraud in a 1976 claim paid to Surrey Dodge Ltd.; and that consideration was being given to requesting the RCMP to start a full-scale probe into the case of confidential files showing up in New Democrat hands during the past week.

His statement was made in an attempt to clarify the situation of Monday during which it was virtually impossible to understand whether or not an investigation was underway and into what.

The NDP appeared to be still unsatisfied with Gardom's statement and wanted to know if he had ordered the investigations and when. Education Minister Pat McGeer had stated Monday that the official investigation got underway Friday, a statement which mystified the RCMP.

After a series of questions,

Page 2 — ICBC

Downhill race for U.S., Canada $

The U.S. dollar, falling sharply in the past week against the German mark and the Japanese yen, was fixed below 2.25 marks for the first time on the West German foreign exchange market Tuesday, it's fifth fall in the last six trading days. The Canadian dollar, however, is falling even faster, in relation to the U.S. counterpart.

The Canadian dollar reached its lowest point in seven years on New York money markets — $0.9373 in terms of U.S. currency. The figure shattered the faith of those prominent in Canadian trade figures who have stated that it would not drop below 94 cents.

A spokesman for the Royal Bank said the drop in value of the Canadian dollar was

Page 2 — Fall

Controller pay keeps strike threat flying

OTTAWA (CP) — The threat of a national air strike remains after release Tuesday of a conciliation board report on the air traffic controllers dispute.

But union and government representatives both say they are ready for further talks. Contract negotiations are not expected to resume until after results of a strike vote are announced Friday.

The country's 2,200 controllers are voting on a request by the Canadian Air Traffic Control Association for authority to call a strike. Ballot boxes are to be opened at noon Friday and results announced at 4 p.m.

Jim Livingston, CATCA president, said the conciliation board proposals provide "no basis for settlement."

But Livingston said that if CATCA gets its strike mandate, he will approach government negotiators and offer to meet them Saturday in an attempt to resolve the dispute.

The three-man conciliation board, headed by mediator T. C. O'Connor of Toronto, recommended a maximum increase in wage benefits of eight per cent in a one-year contract, dating from Jan. 1 this year. CATCA and the government disagree on what this means.

The conciliation report makes no recommendations on a new classification standard for controllers and implementation of a proposed early retirement program. The Public Service Staff Relations Board ruled these issues were beyond the authority of the conciliation board.

However, the conciliation board urged the controllers and the government to settle these two issues which it said are the key problems in the dispute.

Salaries for non-supervisory controllers range between $8,000 a year for trainees and $25,000 annually for persons with 12 years' experience. The average annual salary for these CATCA members is about $18,000.

The union has said about $3 million in wage benefits separates the government and CATCA. That amounts to about $1,300 a year for each CATCA member.

The union is demanding an eight per-cent wage increae while the government has offered 6¼ per cent.

The main issue in dispute is job classification which could affect salary levels.

Arabs must ostracize this Napoleon—Sadat

CAIRO (UPI) — President Anwar Sadat urged leaders of the Arabs world Tuesday to ostracize "and cut down to size" Moammar Khadafy of Libya, who "thinks he is a second Napoleon."

But Sadat said Egypt had no quarrel with Libya and "has no intention of flexing its muscles against anybody" despite the six-day war the neighboring North African nations fought last week.

Sadat said Khadafy sent Palestinian guerrilla chief Yasser Arafat to Cairo with a map "claiming that Egypt had usurped territory from Libya."

"But the whole thing does not amount to more than 100 to 200 meters," Sadat said. "What is this clowning then? And are there borders between them and us? Did not Egypt surrender to Libya the Jaghboub oasis in 1930?"

Sadat said he told Arafat Egypt had no territorial quarrel with Libya.

"But Khadafy's genius was in action," Sadat said sarcastically.

"He had planned an operation against Egypt and he was extremely happy, as he sat in Tobruk, and sent his tanks, armored cars and artillary to kill eight Egyptian policemen and capture 14.

"Not a single Arab conference has been held, without Khadafy being insolent to other Arab kings and presidents," Sadat said. "He should have been ostracized . . . Our Arab leaders should cut him down to size," he said.

It was no pipe dream: $100 bills flushed out

BETHLEHEM, Pa. (UPI) — Authorities say they have no idea who tried to flush stacks of torn $100 bills down at least two Bethlehem toilets.

And they have no idea why.

"It's something that doesn't happen every day," a policeman said. "We have no idea how it got there."

Federal and local authorities began investigating Sunday after a plumber, called to unclog a toilet at a service station, uncovered more than $3,000 in torn $100 bills stuffed in the toilet pipes.

It was disclosed Tuesday that more torn $100 bills were found by a cleaning woman Saturday afternoon in the pipes of a restaurant toilet.

Early Tuesday, employees at the Bethlehem Sewage Treatment plant found four complete $100 bills and nine torn bills.

As long as the bills have complete series numbers, the banks will accept them.

So far, at least $4,400 in bills have been recovered.

At first, officials theorized the bills were counterfeit, but treasury agents said they were definitely authentic.

Then it was thought the money might have been robbery loot. An FBI spokesman said there was a robbery recently at the Mahonoy City Bank, but the serial numbers on the Bethlehem bills don't match the bank bills.

Federal and local police agencies across the U.S. have been given the serial numbers, but so far there has been no response, police said.

"We had a similar situation like this two years ago in Tower City," an FBI agent said. "A little boy got mad at his uncle, took his money, tore it up and flushed it down the toilet.

"That had people fishing in the sewer system," he said.

Inside

	Page
Background	5
Bridge	31
Classified	30-39
Comics	14
Crossword	32
Editorials	4
Entertainment	17
Family	21-23
Finance	6-8
King Fisherman	17
Marine Calendar	26
Names in the News	26
Provincial Court	24
Sports	10-13, 16

Food costs climb at slower pace

OTTAWA (CP) — Food prices rose at their slowest rate of the year during the four weeks to July 15 after sharp increases earlier in the year, the anti-inflation board said Tuesday.

The board also expects food prices to show little further increase for the rest of this year. In particular, fresh produce prices should drop during the late summer and fall as domestic supplies come on the market.

In the four weeks to mid-July, food prices rose by only one-half of one per cent, the smallest monthly increase in 1977. Prices were 9.2-per-cent higher than in July last year.

The board says that in the last month prices were higher for pork, fish, apples, tea, frozen orange juice and oils, but they were lower for eggs, fresh vegetables and sugar.

Dairy product prices have stabilized. Coffee prices were stable, but tea prices rose.

Film idea spawned wild Chowchilla kidnap

OAKLAND, Calif. (AP) — The bizarre kidnapping of a busload of Chowchilla school children evolved from a wild idea hatchel by three men accused of the crime and a Hollywood scriptwriter, according to The Sacramento Bee.

"It started out as a lark, as a movie plot," said Lester Gendron, lawyer for one of the three charged with the ransom kidnapping of 26 school children and their bus driver on July 15, 1976.

Gendron, who represents James Schoenfeld, 25, was quoted Tuesday by the Bee as saying another of the defendants, Frederick Woods, 25, thought up the kidnap plan.

"Woods talked to them about the possibility of a movie plot," he said.

The Bee said that in a letter written shortly before his arrest, Woods told an unidentified friend who was a scriptwriter he thought the caper "would make a damn good movie . . ."

The Bee said its copyright article was based on a diary kept by Schoenfeld, letters written by Woods and transcripts from the grand jury which indicted Woods, Schoenfeld and his 24-year-old brother, Richard. It did not say how it obtained copies of the documents.

Woods and the Schoenfelds changed their pleas on ransom kidnapping charges to guilty Monday in Alameda County Court. But they reaffirmed pleas of not guilty to five counts of kidnap with bodily harm, carrying a maximum penalty of life in prison without possibility of parole.

The three are accused of imprisoning their victims in a van buried beneath of rock quarry in Livermore, 95 miles north of the kidnap scene. The youngsters and their driver eventually managed to dig their way out. None was harmed.

The Bee said Woods wrote a letter to his parents from Canada, where he fled after learning that the children and driver had escaped.

"Everyone has a goal in life. We had that," The Bee quoted Woods as writing. "We had to try it. We were not going to hurt anybody and we didn't! It was a good plan. Everything worked until that night when the victims escaped."

The Bee also said it had learned the contents of a $5-million ransom note setting forth a complicated scheme. The existence of the note was disclosed in Alameda County Superior Court last week but the contents were under seal.

— AP

Thomson tackles reporter's questions

'No knowledge of any payoffs'

WASHINGTON (UPI) — Suzi Park Thomson, a South Korean native who long has been a mysterious figure in the investigation of South Korean influence-peddling in U.S. Congress, said Tuesday in her first public statement "I have no knowledge of any bribes or payoffs on Capitol Hill."

The naturalized American citizen who worked as a $15,000-a-year clerk in former speaker Carl Albert's office, met behind closed doors for nearly an hour with representatives Albert Quie (R—Minn.) and Bruce Caputo (R—N.Y.), both members of the House Ethics Committee, and staff investigators.

Emerging later with her attorney, Phillip Hirshkop, Mrs. Thomson told reporters that she refused to testify in the ethics panel investigation of the South Korean case unless her appearance was at a public session.

"I felt I cannot testify in closed session because of invariable leaks, quotesses in the past," she said in a written statement. She did not elaborate on her claims.

"I have never been offered nor accepted any money, bribes or gifts of any value from South Korean sources or for doing any favors or being involved in any deals concerning any South Koreans or South Korean government agents," the statement said.

"I know nothing of any South Korea agents or operatives on Capitol Hill," she added.

Mrs. Thomson, who was earlier granted immunity from prosecution in return for her testimony before a federal grand jury investigating the case, added that "I have enjoyed a personal relationship with one congressman and been friends with many congressmen, congressional aides and others which is perfectly natural for people working on Capitol Hill."

Typhoon claims 28

TAIPEI, Taiwan (UPI) — A typhoon packing record winds cut a swath of destruction through the southern quarter of Taiwan and killed at least 28 people, officials said Tuesday.

Reports from Kaohsiung said more than 3,200 persons were injured by flying objects and pieces of broken glass.

More than 150 steel towers carrying high-tension electrical lines were toppled. Officials said power would be out for a week and estimated the damage at hundreds of millions of dollars."

Official sources said the ultimate damage toll to the power system, thousands of factories forced to sit idle and 5,000 people who lost their homes to Typhoon Thelma could reach $1 billion — the worst havoc in Taiwan since the Second World War.

At least 17 vessels capsized in Kaohsiung, Taiwan's largest port and a city of more than one million.

Typhoon Thelma, a relatively mild storm which had been heading southwest toward China, suddenly reversed course and passed across southern Taiwan.

The typhoon, which had been showing average winds of only 54 miles an hour suddenly intensified at the same time to protracted guests of up to 120 miles an hour.

Israeli move 'peace barrier'

JERUSALEM (UPI) — Israel granted permanent status Tuesday to three Jewish settlements in the occupied West Bank of Jordan. The U.S. state department attacked the move as an obstacle to peace.

The Israeli action — and U.S. reaction — came one day after Prime Minister Mehahem Begin returned from talks with President Carter.

Israeli political sources said it appeared the action was part of a deal under which Israel would halt new settlement on the West Bank, an area Arabs have suggested as the site of the Palestinian homeland promoted by Carttr.

"I approve completely this decision," Begin told reporters. "The previous government did not eject them from the land on which they settled. Why shouldn't they be settlements as other settlements in the area."

In Washington, state department spokesman Hodding Carter criticized the change in status as "an obstacle to progress in the peacemaking process" and said the United States is "deeply disappointed by this development."

Apparently referring to reports Carter urged Israel to refrain from creating new settlements in occupied land, he said Washington hoped "there would be no steps to make the process more difficult" before the start of negotiations.

But Begin denied an Israeli Radio report that said there would be no new settlements in the territory before a peace conference.

Though Israel's action made no reference to future settlements, Agriculture Minister Ariel Sharon, who advocates keeping the West Bank, said: "There are various proposals for new settlements and each one will be decided as it comes up."

Carter key — Hussein

AMMAN, Jordan (UPI) — King Hussein of Jordan says the United States holds the key to peace in the Middle East and that "the stand of President Carter has been encouraging."

However, Hussein, whose occupied West Bank could become the new Palestine if the Arabs have their way, also fears that Carter may not be able to stand up to Jewish political pressure in the United States to achieve that peace.

Hussein, celebrating his Silver Jubilee on the Hashemite throne, also warned in an interview that the failure of any new Geneva Middle East peace conference could ending in inevitable" war which would endanger world peace and with radical Arabs replacing moderates.

Island Saw Co.
617 Chatham Street 385-5500
5-3

Here's an Opportunity for You to
Save $1225
on a Brand New VOLVO
BUT THERE'S A CATCH
At McCallum we have 3 beautiful 1976 Volvo 244 automatic 4-Dr. sedans. We are prepared to sell these cars at a saving to you of $1225 off the list price of $8110. Remember these are all brand new Volvos.

THREE ONLY! 1976 (244)
4-DOOR VOLVOS
GREEN, AUTOMATIC
SAVE $1,225 NOW
But what's the Catch?
They are all Green!
Beautiful Volvo medium green with contrasting beige cloth interior.
Included is a six-position heated drivers seat with orthopedic back support.
Centre arm rest in rear seat, fully carpeted, 3 point seat belts, tinted glass, rear window defogger.
Steel belted radial tires, 4 wheel disc brakes.
Electronic ignition — Fuel injected.
CATCH YOURSELF ONE TODAY AT
McCALLUM MOTORS
CORNER YATES and COOK
The Happyface Place®
We're in business to make you smile
382-6122
7-27
(D.L. D00850A)

STEWART & HUDSON
BUILDING SUPPLY CENTRE

Fir Plywood
Full 4'x8' sheets of Canadian-made sanded D-Grade fir plywood. Ideal for a multitude of exterior and interior home improvement projects.
1/4" Sheet 5.95
1/2" Sheet 8.95
3/4" Sheet 11.95

92 1/4" Economy Grade 2"x4" STUDS
Ea. 39¢

4'x8' Sheets ARBORITE
Excellent colour and pattern assortment.
Sheet 17.95

3/8" GYPROC Wallboard
4'x8' Sheet 2.95

CONCRETE PATIO STONES
Add beauty and value to your home with these 2 1/2" thick concrete patio stones.
20"x20" each 1.89
24"x24" each 2.89

6' Cedar PICNIC TABLES
Pre-cut from 2"x4" cedar. Base pre-built. Ready to assemble.
24.95

8'x10' GREENHOUSE PACKAGE
Now is the time to build that greenhouse. Package is all pre-cut with base walls fully assembled. 250 sq. ft. of glass. Glass, putty and nails included. Solid, cedar door. Easy-to-follow, do-it-yourself instructions included.
269.00 Complete

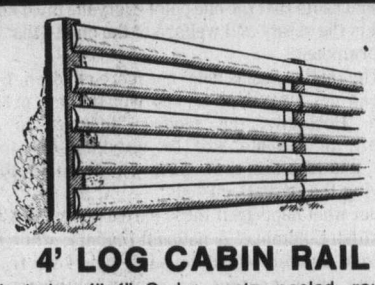

4' LOG CABIN RAIL
Includes 4"x4" Cedar posts, peeled, rough-sawn rails and galvanized nails. Minimum of 48 lineal ft. of fence.
Lineal ft. 69¢

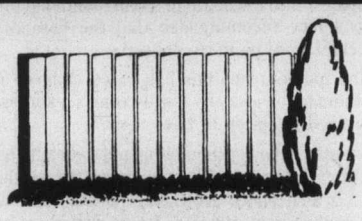

4' BEVELLED SOLID
For maximum privacy this fence utilizes 4"x4" Cedar posts, 2"x4" fir rails, bevelled cedar siding, and galvanized nails. Minimum of 50 lineal ft. of fence.
Lineal ft. 1.29

Cedar Compost Box
Full 1" rough cedar pre-cut and ready to assemble. Approx. 4'x6'x32" deep.
Each 12.95

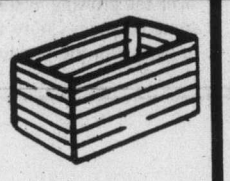

Concrete Block Incinerator
No mortar required, just place blocks in position.
17.95 Complete

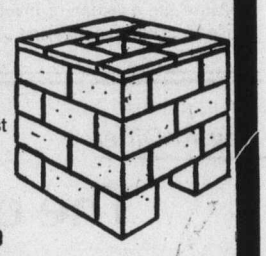

Prefinished V-Grooved Sen Plywood
Reg. 13.75 4'x8' Sheet 9.95

1/4" Unfinished Knotty Pine
Reg. 22.50 4'x8' Sheet 17.95

1/8" Ribbon Mahogany
Reg. 10.95 4'x8' Sheet 7.95

Olympic Stain
Gallon 13.95

Latex Fence Stain
Red Green Brown Gallon 4.99

Olympic Overcoat
Gallon 16.95

Check Your Copy of Our Summer Sale Flyer For More Values In Lumber and Building Supplies

CHARGE ACCOUNTS
400 GORGE RD. EAST 386-3211
OPEN 7:30 a.m. to 5:30 p.m. INCLUDING SATURDAY
Prices Effective 'til Saturday, July 30, 1977
CHARGEX
7-26

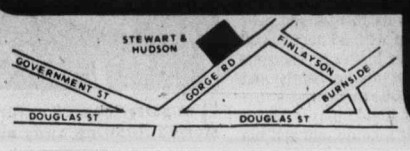

STEWART & HUDSON
BUILDING SUPPLY CENTRE

U.S. taking aim at wheat board

WASHINGTON (CP) — The aggressive behavior of the Canadian Wheat Board might lead the United States to take action to defend its position in world wheat markets, U.S. grain industry spokesmen said Tuesday.

Such U.S. counter-measures might spark price competition of an intensity that both governments want to avoid. Such competition would mean further drops in the already-low prices being earned by Canadian farmers.

"I see a substantial possibility for sharp price competition between the U.S. and Canada," said Michael Hall, president of the Great Plains Market Development Association, whose membership consists of U.S. wheat farmers.

Hall said in an interview that if the current situation continues, the U.S. government will have to step in: "At a certain point, I'm sure you'll see serious consideration of the reinstitution of export subsidies."

William Brooks, president of the National Grain Trade Council, which represents grain exchanges and grain-handling firms, said he doubts the two countries will get into a full scale price war, but feels serious price competition already is starting.

"It may get to a point where someone may go to Mr. Trudeau and say 'look, my friend, the wheat board has got a little bit out of whack'."

What U.S. interests are complaining about is the action of the Canadian Wheat Board in undercutting their prices. They feel the board is under pressure to make large sales and can use its quasi-monopoly status to average losses and profits, offer transport or storage subsidies and better predict price trends.

The open-market U.S. system of private grain firms is thus at a disadvantage when the Canadian board has a lot of wheat to sell and is determined to get rid of it.

"There are too many features of the Canadian system and the U.S. system that are incompatible," Hall said in predicting that the U.S. administration will seriously consider export subsidies to maintain U.S. farm income while making U.S. wheat more competitive.

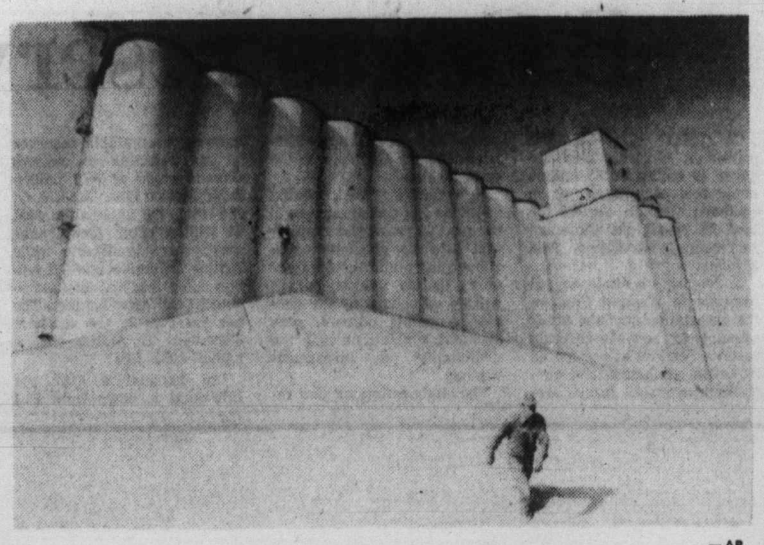

— AP

Kansas wheat dumped at elevator

Ethereal corporations still holding meetings

VANCOUVER (CP) — A gas company that no longer sells gas and a railway which no longer operates trains are part of an empire of 11 non-operating companies presided over by British Columbia Hydro.

A company spokesman said Monday each of the ethereal corporate entities holds an unattended annual meeting and has a president, either Hydro president Robert Bonner or general manager Norman Olsen.

Each of the non-operating companies has a board of directors, advertises annual meetings that never take place and file statements with appropriate provincial authorities.

"I think it's not unusual for companies to maintain names of companies that have been part of history," the spokesman said, adding that Hydro keeps the companies going for sentimental reasons.

One of Hydro's corporate mementoes is the Victoria Gas Co. whose act of incorporation was signed by acting attorney-general George Hunter Carey on Nov. 27, 1860, making it the first company in the crown colony of Vancouver Island. The company ceased to function in July, 1905, when it was acquired by B.C. Electric, the forerunner of B.C. Hydro.

Vancouver, Fraser Valley and Southern Railway Co. will hold its annual meeting Aug. 17, but no vital decisions are likely to emerge as there is nothing left of the line which once carried passengers and freight between Vancouver, New Westminster, Chilliwack and the United States.

The other non-operating companies include Blue Sight Seeing Tours Ltd., B.C. Rapid Transit Ltd., Columbia Power Co. Ltd. and East Kootenay Power Co. Ltd.

Mileage ovals?

UTICA, Mich. (UPI) — A high-pressure, ovalshaped tire that can increase fuel economy by 4 to 10 per cent over current radials was unveiled Tuesday by the Goodyear Tire and Rubber Co.

Goodyear chairman J. Pilliod Jr. said the new tire, which resembles conventional radials except that it is a little more squatty, could help automakers achieve government fuel economy standards of 27.5 miles per gallon by characteristic underinflated

Instead of the 24 to 32 pounds air pressure recommended for today's automobile tires, with their characteristic underinflated look, Goodyear inflated its new ellipical tire to 35 pounds.

Sky view dropped

TORONTO (CP) — The observation gallery located on the 57th floor of the Commerce Court building will be closed permanently to the public as of Aug. 1.

Canadian Imperial Bank of Commerce said declining attendance prompted it to close the gallery and that the 100 birds on display there will be donated to the Metropolitan Toronto zoo.

Options

Distributed by CP

Closing prices of all traded options. Sales unit is 100 shares. (Trans-Canada options combine Montreal and Toronto exchange option trading): Tuesday, July 26.

Options		Open Vol	Int	Last	Stock Close
Abitibi	Aug $10	8	95	70	$10½
Abitibi	Nov $10	9	185	95	$10½
Alcan	Feb $30	2	54	$2½	$29¼
Alcan	Feb $27½	3	20	$3⅜	$29¼
Alcan	Feb $32½	5	110	$29¼	
Alcan	Aug $30	7	72	50	$29¼
Alcan	Aug $27½	2	120	$2⅛	$29¼
Alcan	Oct $25	2	45	$4¾	$29¼
Alcan	Nov $30	7	67	175	$29¼
Alcan	Nov $27½	2	63	$2¾	$29¼
Alcan	Nov $32½	10	143	60	$29¼
Asama	Apr $15	10	7	95	$12¼
Asama	Apr $12½	5		150	$12¼
Bell Can	Feb $55	2	138	$2	$55¼
Bell Can	Nov $50	8	108	$5⅝	$55¼
Bell Can	Nov $55	2	93	140	$55¼
Brscn A	Aug $12½	5	93	125	$13¾
Bk Mtl	Feb $15	5	76	$2	$16⅜
Bk Mtl	Feb $17½	2	539	40	$16⅜
Bk Mtl	Aug $15	2	111	140	$16⅜
Bk Ytl	Nov $15	2	108	165	$16⅜
Bk Mtl	Nov $17½	2	70	20	$16⅜
CP Ltd	Aug $17½	2	107	160	$19
D Pete	Jan $45	15	134	$5½	$44⅝
D Pete	Oct $40	3	573	$6¾	$44⅝
D Pete	Oct $45	41	1427	$3½	$44⅝
Gulf C	Aug $25	3	5	$2¾	$27⅞
Husky Oil	Jan $25	4	64	$5¾	$30½
Husky	Oct $25	4	45	$5⅜	$30½
IOil A	Feb $20	2	67	$3⅛	$22½
IOil A	Feb $22½	9	175	155	$22½
IOil A	Aug $22½	5	162	50	$22½
IOil A	Oct $20	17	126	$2⅜	$22½
IOil A	Oct $22½	13	432	100	$22½
IOil A	Nov $20	24	69	$3	$22½
IOil A	Nov $22½	27	249	120	$22½
MB Ltd	Feb $22½	4	211	130	$20⅝
MB Ltd	Aug $20	5	37	90	$20⅝
MB Ltd	Nov $22½	3	151	65	$20⅝
Moore	Feg $30	29	45	$2	$28⅞
Moore	Feb $32½	10	33	95	$28⅞
Moore	Nov $30	10	311	25	$28⅞
Moore	Nov $32½	7	77	50	$28⅞
Mas F	Feb $22½	2	72	100	$21¼
Mas F	Aug $22½	1	123	30	$21¼
Mas F	Oct $20	5	59	175	$21¼
Mas F	Oct $22½	8	207	60	$21¼
Mas F	Nov $20	2	32	195	$21¼
Mas F	Nov $25	6	40	30	$21¼
INCO A	Feb $25	36	1165		$24⅛
INCO A	Feb $30	5	60	50	$24⅛
INCO A	Feb $27½	17	63	85	$24⅛
INCO A	Feb $32½	8	28	20	$24⅛
INCO A	Oct $25	29		90	$24⅛
INCO A	Oct $30	14	121	25	$24⅛
INCO A	Oct $27½	5	99	40	$24⅛
INCO A	Nov $25	30		120	$24⅛
INCO A	Nov $30	12	125	30	$24⅛
INCO A	Nov $27½	54	46	50	$24⅛
Nor Tel	Jan $35	2	17	150	$33¾
Nor Tel	Jan $32½	4	4	$3	$33¾
Nor Tel	Apr $35	1		$2	$33¾
Nor Tel	Oct $30	7	56	$5	$33¾
Nor Tel	Oct $35	1	25	90	$33¾
Pac P	Feb $30	5	57	$4½	$31¾
Pac P	Feb $32½	5	30	$2½	$31¾
Pac P	Aug $30	2	50	$2½	$31¾
Pac P	Nov $30	7	48	$3¼	$31¾
Shell C	Nov $15	5	91	100	$15½
TrC PL	Feb $17½	3	2	80	$15¼
TrC PL	Nov $15	5	69	125	$15¼
Segrm	Jan $22½	15	70	$2	$22¾
Segrm	Oct $20	6	13	$3⅜	$22¾
Segrm	Oct $25	15	251	50	$22¾

Earnings

Canada Packers Ltd., 13 weeks ended June 25, $3,557,000, 59 cents a share; 1976, $4,902,000, 82 cents.

Canadian Utilities Ltd., six months ended June 30: 1977, $16,994,000, 99 cents a share; 1976, $18,013,000, $1.19.

Extendicare Ltd., nine months ended May 31: 1977, $1,967,977, 97 cents a share; 1976, $1,687,826, 84 cents.

Harlequin Enterprises Ltd., six months ended June 30: 1977, $2.7 million, 20 cents a share; 1976, $1.1 million, 20 cents.

Howdon, D. H., and Co. Ltd., six months ended June 30: 1977, $546,508, 98 cents a share; 1976, $586,989, $1.05.

Imperial Oil Ltd., six months ended June 30: 1977, $138,000,000, $1.06 a share; 1976, $135,000,000, $1.04.

Kelsey-Hayes Canada Ltd., six months ended June 30: 1977, $2,581,940, $2.35 a share; 1976, $3,318,188, $3.02.

HARTWIG COURT
PRIME OFFICE SPACE AVAILABLE IMMEDIATELY
Overlooking Inner Harbour
T. DAVIES
388-9181 or 477-0511
DIVERSIFIED HOLDINGS
7-19

DIRECT FROM OWNER — LEAVING COUNTRY
An acre and a half of totally secluded waterfront with spectacular views in Gordon Head. 3,600 sq. ft. home plus basement. All large rooms. Reduced from $250,000 to $189,000.
477-3974
7-8

Villa Royale
OPEN TO VIEW WED.-SAT., 1:30-4:30 964 HEYWOOD AVE. LEASEHOLD ESTATE (TERRIFIC LOCATION BEACON HILL PARK)
PRICED FROM $24,500
Whyte & Gower
Oak Bay Properties Ltd. 592-2407 2227 Oak Bay Avenue
6-3 CALL LORETTA HOGARTH, 382-1414 or 592-3537 ANYTIME

FIRE
"Insurance is our business . . . not a sideline"
HARBORD INSURANCE LTD.
VICTORIA 1220 Broad St. 388-5533
VANCOUVER 626 W. Pender St. 687-8887
EDMONTON 1508 Royal Bank Bldg. 424-0347
CALGARY 2980 Bow Valley Square Two 269-1966

COMMERCIAL REVENUE BUILDINGS
Recently completed
28,000 SQ. FT. — $695,000
Will net approximately $81,500 per year when fully leased. Leases committed now total over $66,500 per year. 5,000 sq. ft. available.
2 Years Old
18,000 SQ. FT. — $655,000
Net income $72,600 per year.
3½ Years Old
OVER
6,000 SQ. FT. — $250,000
Net income $19,200. Rent can stand substantial increase due in 1979.
Recently Completed
7200 SQ. FT. — $249,000
Building will net approximately $30,000 per year when fully leased. There's 3600 sq. ft. of fully air conditioned office space above 3600 sq. ft. of warehousing. Designed to allow 2 offices and 2 warehouses. Presently vacant. Move your business in here.
OLDER
700 SQ. FT. — $250,000
Shall be vacant in January. One-storey building downtown.
Vendors will consider helping in financing and consider trades. Try your offers.
WANTED! REVENUE BUILDINGS
Retail office-warehouse.. Priced from $150,000 to $2,000,000.
For details call
GERRY FINNIGAN
383-4739 or
386-6164 7-26
CASTLE PROPERTIES LTD.

BB Why is this couple smiling?
"BECAUSE THEY ARE PROFESSIONAL"
HOW?

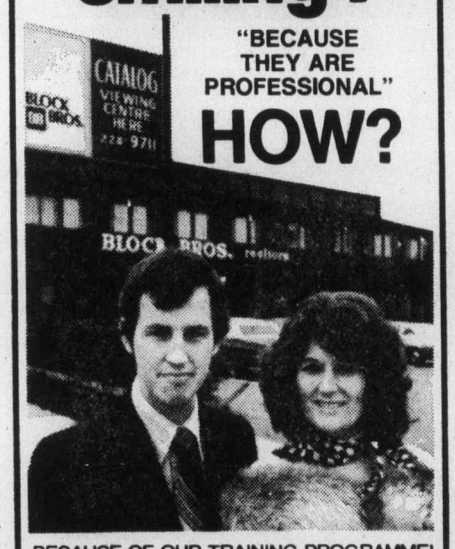

BECAUSE OF OUR TRAINING PROGRAMME!
Block Bros. can make you more professional. We offer you the most complete and sophisticated training program in North America. Learn how Licensed Real Estate Salespersons can become Professional Real Estate Educators.
Attend a Seminar and meet Henry Block
and several top sales people in the industry. You can find out what makes *them* so successful.
WED., JULY 27th, 7:30 P.M.
SHERWOOD PARK INN
123 GORGE ROAD EAST
VICTORIA
Limited seats available.
Telephone 386-3231, 478-5561, 477-1841
TRAINING
The true Real Estate Professional is not so much a salesman as a public educator. By giving out to the public current, reliable information, the client can buy or sell real estate with confidence. Block Bros. is the leader in North America in Real Estate Training.
EXPERIENCE
Learning does not only take place in the classroom. Only by doing Real Estate people become professionals. At Block Bros. you share experience with 1700 salespeople and over 100 sales managers with hundreds of years of accumulated experience.
OPPORTUNITY
Block Bros. huge volume of business and stable financial base provides unrivalled opportunity for greater individual success.
7-22

OAK BAY LUXURY
CONDOMINIUM HOMES — 2125 OAK BAY AVE.
OPEN TO VIEW MON.-SAT. 1:30-4:30
(EXCEPT HOLIDAYS)
Village Oaks
2 BEDROOMS, FROM $68,000
TRADE YOUR HOME
Whyte & Gower
Oak Bay Properties Ltd.
2227 Oak Bay Avenue
Call ART BEDFORD — 592-2407

Laurel Point
Luxury townhouses and condominiums right on Victoria's Inner Harbour
$60,000 to $160,000
Viewing daily—7 days
10 am to 8 pm
225 Belleville Street
(3 blocks west of Parliament Buildings)
Telephone 386-7752
Or Call Cedric Steele Realty Ltd.
388-6258

KNOWLES REALTY LTD.
announces
JUST THREE CHANCES LEFT
to be part of the
"HILLSHIRE"
1525 Hillside Ave.
★ Convenient location
★ Pocket Pleasing Prices
★ $33,500-$36,000
★ 1-Bedroom and den and 2-Bedroom Condominium Homes
OPEN SAT. AND SUN. 1:00 - 4:00
Weekdays call 384-8101 or any of the following numbers for an appointment to view.
595-3022/385-9921
384-8075 pager 307.
7-18

FERNHILL PLACE
17 SOLD
Only 4 chances left to be a Fernhill owner
COMPARE
2-Bedroom units up to 1449 sq. ft. including stove, frost-free fridge, drapes, quality cabinets, light fixtures, luxury carpeting.
PLUS
Professional management, outside suite lockers. Rooftop sundeck with
VIEWS VIEWS VIEWS
Open House 12 noon to 9 p.m.
EVERY DAY
614 FERNHILL PLACE
Turn at Esquimalt Arena
Ask about flexible financing to qualified purchasers.
JOE MANTON
388-6691 382-5211
RIM ROBERTS INVESTMENTS & MANAGEMENT LTD.
702-1175 DOUGLAS 388-6691

APARTMENT BLOCKS
Oak Bay 32 Suites $890,000
Oak Bay Way 17 Suites $355,000
Fairfield 12 Suites $240,000
Nice Motel $900,000
See Peter Brown of
P. R. BROWN & SONS LTD.
762 Fort St. 7-22 385-3435 anytime

In Victoria call...
Bob Briggs
386-1441

When it comes to Insurance... it's Dominion for Life
Dominion Life
THE DOMINION LIFE ASSURANCE COMPANY

The Best Condominium Value in Victoria
four acres of hilltop land offering fantastic views
• Underground Parking
• Guest rooms
• Hobby room
• Hot pool and sauna
• Ensuite Washer and Dryer Facilities
• All two-bedroom units
• Close to major recreation facilities
• Library, shopping and bus service, adjacent to site
• Spacious suites, large balconies
• Circulating fireplaces
• Quality construction
• Thermopane windows
Priced from $49,900

OPEN HOUSE DAILY
MONDAY to FRIDAY 1:30-8 p.m.
SATURDAY and SUNDAY 1:00-5 p.m.
LANDMARK PROPERTIES LTD.
Oakdale Estate
3960 Cedar Hill Road
At McKenzie
386-6762

Presenting

$55,555
418 SUE MAR
Quiet cul de sac in Colwood, close to schools, etc. Owners transferred. Offers?

$64,000
3054 SHOREVIEW
Glen Lake is your fringe benefit in this strikingly developed 2-level home with 3 bedrooms.

$89,900
2225 ALDEANE
Executive split-level gem close to golf course in a choice area. This is a super home.

$62,900
2420 SARAH PLACE
Another Colwood great! Tasteful home — must be viewed. Ideal family area.
See any of these fine homes with GAIL the ORANGE BIRD
BB 478-5561 478-6458 BB
BLOCK BROS. REALTY LTD.
7-26

Good Evenings
Bob Glover • 6:25 till midnight
CFAX 1070

The Daily Colonist.

Section Two Wednesday, July 27, 1977 Page 9

PETER POLLEN FORD

Step back, half ahead for Woodgrove centre

By DONNA REIMER
Colonist Correspondent

NANAIMO — The proposed $36 million Woodgrove shopping centre moved a step backward and a half step forward here Monday night, as Nanaimo city council dealt with several shopping centres under consideration.

Council defeated a motion to allow the Woodgrove centre to go to public hearing with a proposed rezoning and service agreement, but agreed to allow Woodgrove to proceed under a land use contract.

Deane Finlayson, president of Woodgrove, later told reporters that his company would bow to council's wishes and apply under a land use contract.

Finlayson said that Woodgrove had applied for the rezooning and service agreement after the company's lawyers had made a thorough study of the status of land use contracts in B.C.

A bill before the provincial Legislature now would do away with land use contracts on Jan. 1, 1979.

Finlayson said that his company was concerned that on that date the Woodgrove centre would not yet be completed, and that possible changes in the plans might make it difficult for both the city and Woodgrove.

The Woodgrove proposal was one of four shopping centres on the council agenda Monday night.

An application by Hamilton, Doyle and Associates for a neighborhood shopping centre at Bowen and Townsite Roads will go back to the advisory planning commission before council passes it on to public hearing.

Thge application is for a 150,000 square foot complex. Gerald Hamilton, who was at the meeting, told council that he had received a commitment from K-Mart to locate a 67,000 square foot store in the complex.

Ald. Nelson Allen, who several weeks ago got council to re-open the shopping centre issue, made a motion that the Bowen and Townsite plan go ahead without going back to the APC, but other council members insisted on consulting the APC.

The APC had approved the plan, but had said it should be built in stages of 50,000 square feet at a time instead of the entire project at once.

Allen was criticized by fellow aldermen for his apparent desire for haste on the Hamilton Doyle project.

"I can't understand why Alderman Allen, who has so many questions to ask on other shopping centres, is in such a rush on this one," commented Ald. Gertrude Hall.

Hamilton promised that he would begin construction within four months of receiving council's approval, and that a Nanaimo contractor would be used to build the centre.

In addition to the K-Mart store, the centre would include a large grocery store and smaller retail outlets.

Council also agreed to meet with Laing Investments Ltd. to discuss a proposed shopping centre at Rutherford Road and the Island Highway.

A report from the advisory planning commission, on the proposal by Long Lake Development Ltd. for the centre at Rutherford Road and the Island Highway, said that the application should be rejected, as the area was more suited to cluster housing. The land in question should also be retained as a five-year no-development zone, the APC said.

Action on the APC report was delayed, pending the meeting with Laing Investments.

The APC had recommended that the Woodgrove project go ahead under a land use contract and that it would go to public hearing as quickly as possible. The APC was in favor of Woodgrove as the best site for a regional shopping centre because of its compatibility with the surrounding area, its traffic patterns, and because it would have the lease impact on the downtown core of Nanaimo.

City planning director Bill Mackay also recommended approval of the Woodgrove site.

Council also heard a progress report from Phil Boname, of Urbanics — Consultants for Woodgrove.

Boname said that the three documents Woodgrove was asking council to approve — a creation of a regional shopping centre zone, the rezoning of the Woodgrove site, and the service agreement — would give council the same type of control as a land use contract without the uncertain future of a land use contract.

After council's vote to allow Woodgrove to go ahead under a land use contract, Finlayson said Woodgrove would instruct its lawyers to convert the service agreement into a land use contract.

—Donna Reimer photo

Last trip on Dayliner after 38 years with CPR

Dayliner's conductor switching life's track

PARKSVILLE — When Ed Lee, conductor on the Dayliner, left Parksville for Victoria one day last week, he received a very special set of running orders.

Those orders were his fellow employees' way of wishing Lee well on his retirement, as he started his last trip on the Dayliner.

"After No. 2, Eng. 9103," the orders read, "arrives at Victoria, Condr Lee run retirement extra Victoria to life's end. Meet every day with a smile. Wait at nowhere for anyone. Run late as you wish and enjoy good health, good luck, great happiness."

Lee's career has spanned 38 years with the CPR, all on Vancouver Island. He started as a brakeman.

Being conductor of the Dayliner has not always been an easy task for Lee, who lives in Duncan. He has commuted to Victoria for his Dayliner work.

"I wave to my wife as we pass through Duncan every day," he said.

The long days — from 5:30 a.m. to 6:30 p.m. — are one reason Lee is looking forward to his retirement. Now, he'll have time to do many things he could not when he worked such long days.

And, like a busman's holiday, Lee will find time to do a bit of travelling.

He urges islanders to use the Dayliner more. The scenic beauty on the trip, he says, is something everyone should see.

For Lee's trip south last week, he had a full car — something he'd like to see on the Dayliner every day.

Tory eyes top post

COURTENAY (CP) — Courtenay lawyer Vic Stephens says he will seek election as British Columbia Progressive Conservative party leader at the party's convention in October.

Stephens is the first person to step forward as a candidate for leader since Scott Wallace announced last week that he intended to resign.

"If I am able to reconcile my personal life and my business affairs — basically get my life straightened out — I will run for leader," Stephens said.

Stephens said he would have to give up his law practice to run.

His most important project if he is elected party head would be the attempt to unify the provincial and federal Tories, he said.

"I think I am in a unique position to undertake that task, since I am a vice-president for the B.C. branch of the federal party and have also run provincially for the Tories."

Stephens was a candidate in the Comox riding during the 1975 Provincial election and managed to increase the Tory vote in the riding.

The Tory convention will be held Oct. 7 in Kelowna, and will mark Wallace's formal resignation from politics.

B.C. aid pledged on hogs

The B.C. government will give any assistantce it can to help hog producers who have to ship their animals out of the province to find suitable processing plants, Agriculture Minister James Hewitt said Tuesday.

Hewitt told the Legislature his ministry was considering a number of alternatives and that it was carrying on discussions with the producers.

Barbara Wallace (NDP—Cowichan-Malahat) had asked Hewitt to guarantee a subsidy to make up the freight differential outside the province, but the minister was not specific on the government's plans.

Mrs. Wallace said swine breeders were being forced to ship their hogs out of the province rather than accept a cut in price from local processors.

She said that at a meeting held Monday night in Abbotsford the producers agreed to share the extra freight costs among all growers if necessary.

She said the price cutting was a result of a lack of federally - inspected plants, and the refusal of the provincial government and major chain stores to buy from provincially-inspected plants.

"The provincial government has an obligation to assist both the growers and the smaller independent processors," she said.

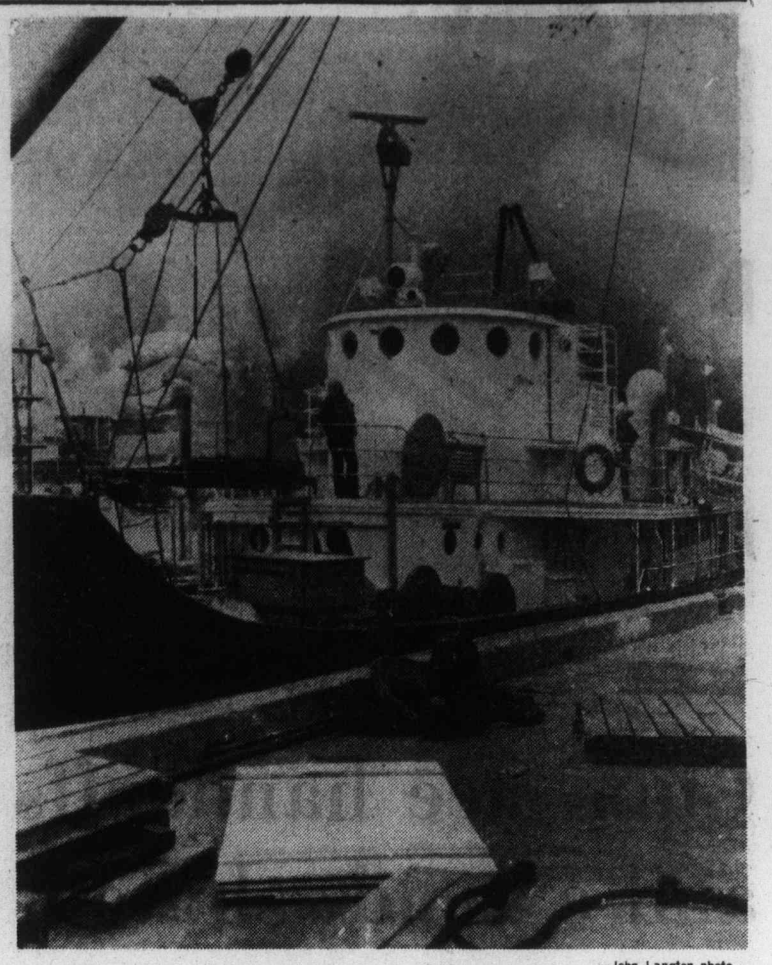

—John Langton photo

Uchuck III nudges Gold River dock

Rustic road through the isle

Beauty in the mist

Colonist Correspondent

QUALICUM BEACH — Beautiful scenery is one of Vancouver Island's main tourist attractions and some of the best scenery is on the west coast and not easily accessible. An exception is the beautiful inlets around Friendly Cove, Thasis and Zeballous. The Uchuck III plies these waters daily.

The boat leaves Gold River daily. This instant mill town which is a little over 10 years old, nestles in the mountains and is reached by paved road from Campbell River. Visitors cross the bridge between Upper Campbell and Buttal Lakes and shortly afterwards pass the Golden Hinde which is the highest mountain on the Island. The perpetually covered peak is over 7,000 feet high.

The road continues past Gold River's architecturally interesting high school with its great expanses of wood walls, and goes through a valley with several spectacular waterfalls to the dock beside the mill.

The wooden boat has seen several decades of use on the west coast. It was on the run between Port Alberni, Bamfield and Uclulet before the Lady Rose took over.

There is a schedule which the crew tries to follow, but this is difficult because there are unscheduled stops at logging camps.

There is a multitude of camps in the inlets. Tourists go up on deck to watch the delivery or pick-up of anything from a letter to a piece of logging equipment that may weigh several tons.

Tourists can always find scenery to admire, when there is not too much mist. Most of the inlets are wide but there are a few places where the captain has to navigate carefully through narrow straits with shallow water at low tide. On a few occasions it is possible to see out to the open sea.

Thasis mill with its strings of lights and pall of smoke can be seen at the end of an inlet long before the Uchuck arrives. Some tourists stay overnight at the Thasis Chalet and leave on the boat's return trip next morning.

Once a week the Uchuck goes on to Zeballous, but most of the trip is after dark and there is little time to see that community before the boat leaves early in the morning.

Friendly Cove attracts tourists interested in Canadian history, because it was here that Captain Cook landed two centuries ago.

Logging roads have been pushed into Thasis and Zeballous from Gold River so now goods are being trucked, and there is considerably less for the Uchuck to carry. The boat is still popular with tourists and campers wanting to get into wilderness areas.

Until September 5, the Uchuck leaves Gold River at 1:30 p.m. each Monday and Wednesday, goes to Friendly Cove and gets back early in the evening. On Tuesday, Thursday and Sunday, it leaves Gold River at 4:30 p.m. and goes to Thasis. The Sunday run winds up at Zeballous around midnight. More information is available from Nootka Sound Service Ltd. in Port Alberni.

Dissidents test edict

By DON COLLINS
Colonist Reporter

A group of angry licensed ferry officers wants Labor Relations Board chairman Paul Weiler to know it doesn't think he is God.

But it's not so sure he's not a dictator.

So it's going to court in an attempt to break Weiler's ruling that the licensed officers (captains and other top personnel) belong in the same union bargaining unit as the rest of the ferry workers.

The group's decision comes on the heels of last week's election of officers for the new B.C. Ferry and Marine Workers Union, which covers licensed and unlicensed employees of B.C. Ferries.

In a carefully worded statement Monday night, the union's table officers and executive supported the right of the dissident group to challenge the Weiler ruling, but said it thought the group was wrong in doing so.

The union leaders said they felt duty-bound to observe the one-year interim period in which they are to try to make a "viable entity" of the single-unit concept.

The problem arose when B.C. Ferries went from direct provincial government control to crown corporation status Jan. 1. This necessitated certification hearings and Weiler set a precedent by lumping the licensed and unlicensed personnel in one bargaining unit, a move that followed the LRB trend toward single certifications.

A spokesman for the dissident licensed group said in an interview Wednesday that all other union groups involved had backed the argument of the officers at the hearing that they should not be included with the unlicensed group.

"Everyone backed us but one person — Weiler himself," he said.

"He's not God. And we had a war to get rid of the last dictator."

He denied the contention of the newly-elected leaders of the union that the dissidents represent only a minority of the licensed officers.

"That's not so. We have had to get a good pledge of support because our legal costs are going to run into quite a bit of money."

He said the officers had received legal advice that Weiler's decision might not apply "because the federal government has jurisdiction over shipping and navigation."

As a result, the "B.C. Ferries Officers Committee" has been formed, the spokesman said, and would soon "test in the courts the validity of Mr. Weiler's decision."

The licensed officers are outnumbered more than five to one by unlicensed personnel in the new 2,600-member union.

The unhappiness over being lumped with the unlicensed workers wasn't eased any by the BCFMWU's first convention last week.

The convention saw Tsawwassen ramp attendant Shirley Mathieson elected president in place of Victoria's George Hornett, who had been an able bodied seaman before rising to union prominence.

The elections made room for some licensed officer representation, as requested by Weiler. It amounted to one vice-presidency and four of 20 executive seats.

But the spokesman for the objecting officers took issue with the fact that "they didn't elect delegates to the convention."

The delegates were selected, he said, and there were no officer representatives from the Gulf Islands even though 50 officers are based there.

"We weren't asked to send anyone to the convention. And if that's the way they're going to run things we don't want any part of it."

In its statement later, the union leadership said the group's move could only "work to the detriment of the licensed officers and the B.C. Ferry and Marine Workers Union at this time."

It said the majority of officers wanted to make the single unit concept work and had worked for this at the convention.

Mrs. Mathieson said four licensed officers were party to the leadership statement.

Covenant 'ugly echo from past'

For the last 25 years, non-white people have been prohibited by a restrictive covenant from living on properties south of Killarney Road in the exclusive Cadboro Bay section of Saanich.

The 25-year covenant was formed by the first homeowners in the area in March, 1952, and also limited house heights to one storey, residents informed Saanich council at a public hearing on Monday.

The covenant, which prohibited sale or lease of lots to "anyone other than members of the Caucasian race," was kept "in spirit," council was told. The covenant expired in March.

The public hearing was to decide whether house heights in the area would be limited by zoning to one-storey. There was no discussion at the hearing of the covenant's racist clause.

Properties affected by the covenant are within an area south of Killarney, bounded by Cadboro Bay Road, Hibbens Close and Cadboro Bay.

Saanich Mayor Ed Lum said in an interview Tuesday that a restrictive covenant barring persons because of race is illegal under the provinicial Human Rights Act, which prohibits discrimination with respect to housing.

Under the provincial Land Registry Act, restrictive covenants must be registered with a land registry office.

Municipal Affairs and Housing Minister Hugh Curtis expressed astonishment Tues- existence of the covenant.

During his nine-year term as mayor of Saanich, he said day when he was told of the in an interview, he was never aware such a covenant existed.

"But now that it's expired, I say good riddance," he said.

Curtis said a restrictive covenant serves a useful purpose when, for example, it protects a view by prohibiting planting of tall bushes or if it prohibits the cutting-down of trees without a neighbor's permission.

He called the Cadboro Bay covenant "an ugly echo from the past."

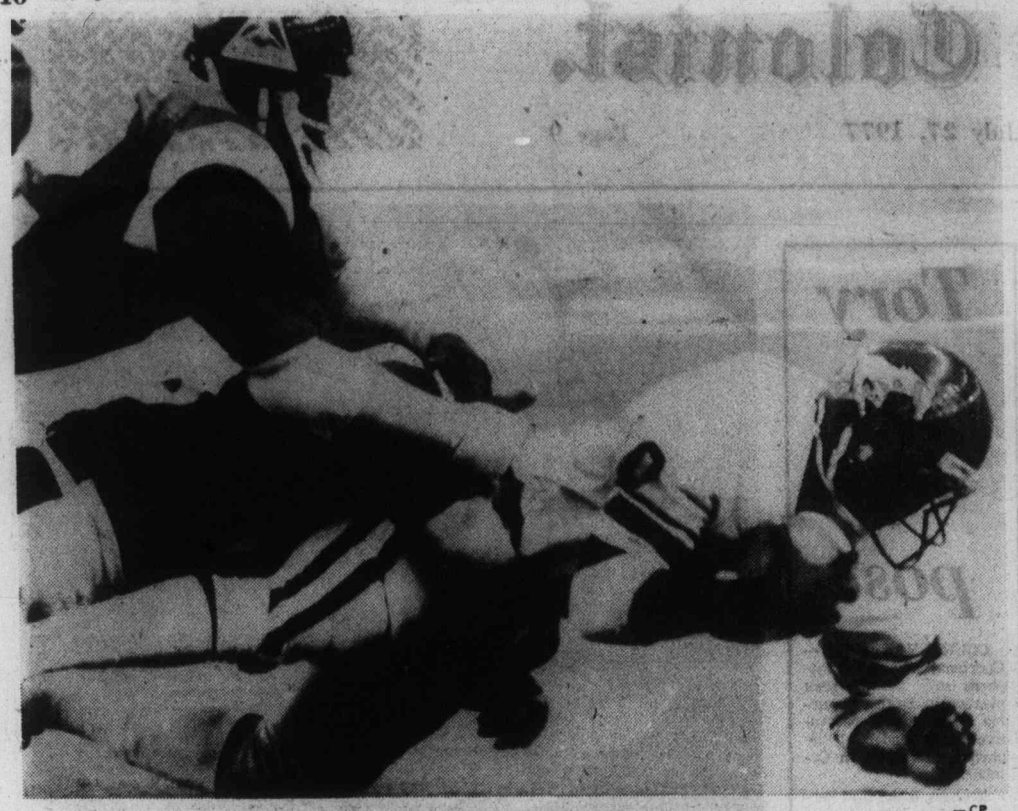

NAILED BY Montreal's Carl Crennel with the help of Vernon Perry is Lou Harris of Calgary during Tuesday night action in Montreal. The Alouette defence proved tough and the eastern club rolled to a 17-6 win. —CP

Lancaster strikes early as Riders trim Lions

VANCOUVER (CP) — Saskatchewan Roughriders came out of a prolonged slump as Ron Lancaster threw two touchdown passes in a 24-5 victory over British Columbia Lions in a Western Football Conference game Tuesday night before 26,459 fans at Empire Stadium.

Lancaster threw 23 yards to wingback Tom Campana and 17 yards to halfback Mollie McGee as the Roughriders struck for 17 second-quarter points in winning their first game of the season. Saskatchewan had dropped four exhibition games and two regular-season starts under new head-coach Jim Eddy.

Tonight's game between Edmonton Eskimos and Winnipeg Blue Bombers will be telecast on channel 8 starting 6 o'clock.

The Lions lost for the first time after wins over Calgary Stampeders and the Roughriders a week ago in Regina. Saskatchewan, which suffered eight turnovers in a 34-14 loss to B.C., had only one in the rematch as Lancaster directed a ball-control offence by effectively using backfields McGee and Steve Molnar.

The Saskatchewan defence, led by middle linebacker Cleveland Vann and Bill Baker, completely stymied the Lions. Vann intercepted a pass in the first quarter which led to a one-yard touchdown plunge by Lancaster, and Baker put consistent pressure on B.C. quarterbacks Jerry Tagge and Gary Keithley.

Bob Macoritti completed the Saskatchewan scoring with a 33-yard field goal and three converts.

The Lions got a 48-yard field goal from Lui Passaglia in the third quarter after the Roughriders had taken a 24-0 halftime lead. McGee was tackled in the Saskatchewan end zone by middle linebacker Sam Cvijanovich for a B.C. safety near the end of the game.

B.C. with a history of losing when the team attracts a big crowd, had good field position twice early in the game, but failed to get a first down inside Saskatchewan territory.

Vann picked off a Tagge-pass and returned it 17 yards to the B.C. 40 in the opening quarter and six plays later Lancaster dived into the end zone behind the blocking of guard Mike Dirks.

Lancaster then took the Roughriders 55 yards in five plays early in the second quarter, with the payoff pitch going 23 yards to Campana in the end zone after Campana got behind defender Ted Dushinski.

Macoritti made it 17-0 two minutes later, just three plays after Mike Strickland of the Lions fumbled at the B.C. 23 and linebacker Roger Goree of Saskatchewan recovered.

Lancaster finished off the Lions with a four-play, 46-yard scoring series late in the half when he found McGee open in the end zone behind defensive back Doug Carlson. McGee made a finger-tip reception for the 17-yard touchdown.

Tagge appeared rattled after Vann's interception and head coach Vic Rapp inserted Keithley near the end of the half after the Lions managed just three first downs.

Keithley had little success and Rapp went back to Tagge late in the third quarter. Tagge's only moment of brilliance came when he hit split-end Jim Young for a 55-yard gain to the Saskatchewan 44-yard line late in the quarter.

The Lions gave up three points after a 36-yard Passaglia field goal in the fourth quarter when the Roughriders were detected offside. The gamble failed, however, when Tagge threw incomplete on a third and-three gamble from the 24.

Both teams lost a player through injuries. Campana left the game with a shoulder injury in the fourth quarter and guard Jim Schnietz of the Lions limped off shortly after with an ankle problem.

Rapp said after the game the Lions didn't get good games from running backs Strickland and Jim Harrison who both dropped key passes.

WESTERN DIVISION

	P	W	L	F	A	Pts
Winnipeg	2	2	0	62	37	4
B.C.	3	2	1	53	47	4
Calgary	3	1	2	28	42	2
Saskatchewan	3	1	2	49	72	2
Edmonton	1	0	1	26	29	0

EASTERN DIVISION

	P	W	L	F	A	Pts
Montreal	3	3	0	60	33	6
Hamilton	2	1	1	32	33	2
Ottawa	1	0	1	17	27	0
Toronto	2	0	2	30	37	0

Next games: Tonight — Ottawa at Toronto; Edmonton at Winnipeg.

Cubs' ace handcuffs Reds and extends shutout string

Rick Reuschel of Chicago Cubs was asked his thoughts about being the National League's first 14-game winner after he silenced Cincinnati Reds 3-0 on five hits Tuesday.

'None," the portly right-hander said without a hint of emotion in his voice.

Reuschel tied his previous season-high for victories, but he didn't seem impressed with his 14-3 won-lost baseball record or his role as stopper for a faltering Cubs' pitching staff.

I just go out when it's my turn and try to do the best job I can," he said after firing his second shutout in five days. My objective is to play in the World Series, at least in the playoffs."

The win, sparked by Jose Cardenal's homer, double and two runs, kept the Cubs in first place in the Eastern Division by a slim margin over Philadelphia Phillies and was their second in a row after dropping three consecutive games.

I hope we're pulling out of it," said Reuschel.

Reuschel extended his string of innings without an earned run at Wrigley Field to 50 and his string of scoreless innings at home to 34 2/3 in-winning his ninth straight game in his home park.

It was the eighth straight loss for the Reds, the clubs longest losing stretch in 11 years. The last time Cincinnati dropped eight games in a row was in 1966, and the team went on to lose 11 straight in that stretch.

The loss left the Reds 11 games behind Los Angeles Dodgers in the Western Division as the Dodgers and Phillies split a doubleheader at Dodger Stadium. Dodgers won the opener 5-1 but Jim Lonborg limited the California club to two hits in the second game and Phillies posted a 5-1 decision. Greg Luzinski and Bake MacBride contributed homers for the Phillies, who dropped one game behind the Cubs.

In the American League, rookie Don Aase struck out 11 in his major league debut and Boston Red Sox edged Milwaukee Brewers 4-3 at Fenway Park to close to within a game of Baltimore Orioles in the Eastern Division. The win ended a Boston losing run at three games.

Aase, who was called up from Pawtucket of the International League on Tuesday morning, scattered nine hits and posted only the 24th complete game by a Boston pitcher this season.

New York Yankees crept to within two games of front-runing Baltimore by rallying for a 5-4 win over the Orioles in an extra inning at Yankee Stadium.

The Yankees tied the game at 4-4 with one out in the ninth inning when pinch-hitter Cliff Johnson cracked a two-run homer and won it when Reggie Jackson led off the 10th with his 17th homer of the season.

The Orioles opened the scoring in the third inning and Ken Singleton's three-run homer in the third inning gave the division leaders a 4-0 lead in a series crucial to the mangerial future of Billy Martin. It has been reported that the Yankee manager will be fired if the defending league champions falter against the Orioles.

★ ★ ★

NATIONAL LEAGUE

Eastern Division

Chicago	57	38	.600	—
Phil.	57	40	.588	1
Pittsbrgh	56	42	.571	2½
St. Louis	52	46	.531	6½
x-Montreal	46	50	.479	11½
New York	40	57	.412	18

Western Division

Los Angeles	61	38	.616	—
Cincinnati	48	47	.505	11
Houston	46	54	.460	15½
San Francisco	46	55	.455	16
x-San Diego	43	58	.426	19
Atlanta	35	62	.361	25

x—Second game of double header not indicated.

Cincinnati 000 000 000— 0 5 0
Chicago 100 011 00x— 3 9 1
Norman 9-7, Borbon (8) and Bench; R. Reuschel 14-3 and Mitterwald. Home runs: Chicago—Cardenal (2nd.)

Houston 000 100 010— 2 4 0
Pittsburgh 001 010 10x— 3 7 2
Richard 9-8, Sambito (8) and Ferguson; Candelaria 11-3, Gossage (8) and Ott. Home runs— Houston —Cedeno (5th); Pittsburgh—Ott (3th).

Atlanta 000 001 100— 2 9 0
St. Louis 300 100 00x— 4 5 0
Ruthven 3-7, Campbell (7), Collins (8) and Nolan. Correll (8); Forsch 13-4, Carroll (6), Schultz (7) and Simmons. Home Runs: Atlanta — Montanez (14th); St. Louis — Hernandez (9th).

Philadelphia 000 000 100— 1 6 1
Los Angeles 000 100 31x— 5 5 0
Carlton 13-6, Reed (7), Garber (8) and McCarver, Foote (8); Rhoden 11-7, Garman (8) and Yeager. Home Runs: Los Angeles — Garvey (23rd).

Second game

Philadelphia 000 120 002— 5 9 0
Los Angeles 000 100 000— 1 2 0
Lonborg 5-3 and Boone; Hooton 8-5, Sosa (7), Hough (9) and Oates. Home Runs: Philadelphia — Luzinski (22nd), McBride (7th), Harmon (2nd).

New York 002 002 202— 8 14 2
San Francisco 000 200 010— 3 11 1
Zachry 5-10, Apodaca (8) and Stearns; Montefusco 3-9, Lavelle (7), Curtis (8) and Hill. Home Run: San Francisco — McCovey (16th).

Montreal 003 000 000—3 8 0
San Diego 300 000 001—4 10 0
Brown, Kerrigan 1-3 (9) and Carter; Freisleben 3-5 and Roberts. Home run: Montreal — Speier (4th).

AMERICAN LEAGUE

Eastern Division

	W	L	Pct.	GBL
Baltimore	56	42	.577	—
Boston	54	42	.563	1
New York	54	44	.546	2
Cleveland	43	51	.457	11
Detroit	44	53	.454	11
Detroi	44	53	.454	11½
Milwaukee	43	55	.439	13
Toronto	34	63	.351	21½

Western Division

	W	L	Pct.	GBL
Chicago	59	36	.621	—
Kansas City	53	40	.570	5
Minnesota	55	44	.555	6
Texas	51	44	.537	8
California	46	49	.484	13
Seattle	44	58	.431	18½
Oakland	41	56	.423	19

Milwaukee 000 030 000— 3 9 1
Boston 003 000 10x— 4 9 2
Sorensen 2-4 and Haney; Aase 1-0 and Fisk. Home runs: Boston—Rice (26th).

Texas 231 302 030—14 17 1
Toronto 000 000 000— 0 4 2
Blyleven 10-9 and Sundberg, Ellis (6); Clancy 0-1, Johnson (3), DeBarr (3), Vuckovich (4), Hartenstein (8) and Ashby. Home runs: Texas—Bevacqua (1st).

California 000 100 000— 1 4 0
Oakland 000 000 02x— 2 4 0
Tanana 12-7 and Humphrey; Blue 10-11 and Newman.

Minnesota 020 031 010 — 7 10 0
Seattle 330 102 00x — 9 11 1
Thormodsgard 7-8, Burgmeier (1), Carrithers (5), Johnson (6) and Wynegar; Abbot 7-7, Kekich (6), Romo (8), Laxton (8), Segui (9) and Cox. Home Runs: Minnesota — Cubbage (4th), Carew (8th); Seattle — Meyer (14th).

Detroit 200 000 010— 3 5 0
Chicago 103 200 20x— 8 9 0
Roberts 4-10, Morris (4), Grilli (8) and Wockenfuss; Knapp 9-4, Hamilton (8) and Downing. Home Runs: Detroit — Staub (12th); Chicago — Zisk (20th), Lemon (11th).

Baltimore 103 000 000 0— 4 9 0
New York 000 100 102 1— 5 11 1
Grimsley, T. Martinez (9), Drago, (9), McGregor 1-2 (10) and Skaggs; Figueroa, Lyle 8-3 (9) and Munson. Home Runs: Baltimore — Singleton (12th); New York — Dent (6th), Johnson (5th), Jackson (17th).

Montreal defence defuses Stamps

MONTREAL (CP) — Quarterback Joe Barnes combined with rookie John O'Leary for the game's only touchdown early in the second quarter to snap a 3-3 tie and Montreal's stout defence defused Calgary's potentially explosive offence as the Alouettes recorded a 17-6 Canadian Football League win over the Stampeders Tuesday night.

Don Sweet kicked three field goals and a convert and Sonny Wade booted a single as the Alouettes recorded their third win in as many starts this season before 55,085 fans, the largest crowd to watch a CFL game in 1977.

Cyril McFall accounted for all the Calgary scoring with a 47-yard field goal in the second quarter and a 22-yard effort with 55 seconds gone in the fourth quarter.

McFall's second field goal came after the Alouettes' Dickie Harris was nailed for pass interference on Tom Forzani.

Quarterback John Hufnagel missed on a pair of pass attempts with Calgary's Doug Palazeti crying for an interference call on the second incompletion to no avail.

Sweet's 48-yard field goal at 5:38 was the only scoring of a lacklustre first quarter but McFall got that back for the Stampeders 75 seconds into the second quarter with a 47-yard effort.

The Alouettes, playing their first home game after victories over the Rough Riders in Ottawa and the Argonauts in Toronto, moved into a 10-3 lead as Barnes, rolling to his right, found O'Leary uncovered 10 yards into the end zone and fired a perfect strike.

It was only fitting that O'Leary completed the Alouettes' six-play offensive drive with 4:17 gone.

Two plays before the touchdown, Barnes and O'Leary combined for a 20-yard completion and on the next play, O'Leary ran 14 yards to set up the score.

There was no further scoring until Sweet's 15-yard field goal with 16 seconds remaining in the half after a downfield march which started at the Montreal 44-yard line stalled.

A 53-yard single by Wade increased Montreal's lead to 14-3 with 2:03 gone in the third quarter.

After McFall's second field goal, Sweet converted a 33-yard effort at 8:25 to wrap up the scoring.

The Alouettes had a net offence of 274 yards compared with 277 for the Stampeders.

Hufnagel completed 16 of 34 passes for 221 yards but the Montreal defence shut off the Calgary running attack as the Stampeders managed just 78 yards along the ground.

Montreal had 100 yards rushing and Barnes completed 15 of 23 passes for 195 yards.

★ ★ ★

Calgary 6, Montreal 17

First quarter

Montreal: Fieldgoal — Sweet from 48 yards, 5:38.

Second quarter

Calgary: Fieldgoal — McFall from 47 yards, 1:15.

Montreal: Touchdown — O'Leary on seven-yard pass from Barnes (Sweet convert) 4:17

Montreal: Fieldgoal — Sweet from 15 yards, 14:14.

Third quarter

Montreal: Single — Wade from 53 yards, 2:03

Fourth quarter

Calgary: Fieldgoal — McFall from 22 yards, 0:55.

Montreal: Fieldgoal — Sweet from 33 yards, 8:25.

Calgary 0 3 0 3— 6
Montreal 3 10 1 3—17

Attendance: 55,085.

Montreal		Calgary
17	First downs	16
100	Yards rushing	78
195	Yards passing	221
274	Net offence	277
16-34	Passes made—tried	15-23
0	Interceptions	0
5-47	Punts—average	9-39
0-0	Fumbles—lost	0-0
6-78	Penalties—yards	10-73

Net offence is yards passing plus yards rushing, minus team losses.

Individual

Receiving: Calgary, T. Forzani 4-54, Linterman 7-57; Montreal, Aynsley 4-70, Smith 2-36.

Rushing: Calgary, Hufnagel 7-40, Burden 6-25; Montreal, O'Leary 13-55, Hopkins 8-35.

Saanich Optimists out of Ruth event

SQUAMISH — Trail eliminated Saanich Evening Optimists from the provincial Babe Ruth baseball (14 and 15-year-olds) championship Tuesday by scoring a 5-0 victory in a losers bracket game.

Saanich, which won its first game but dropped a 13-5 decision to Port Coquitlam on Sunday, had won the championship twice in the past three years.

Port Coquitlam and Duncan are 2-0 in the eight-team, double-knockout event and face each other tonight in the winners bracket final.

Tonight's loser meets the winner of Thursday's game between Trail and Prince George in the losers bracket final. The championship game is scheduled for Friday and if an extra game is necessary, it will be played Saturday.

Atkinson banished from Raider camp

SANTA ROSA, Calif. (AP) — Controversial defensive back George Atkinson was banished from Oakland Raiders National Football League training camp Tuesday for failure to pay $2,000 in fines stemming from alleged dirty play incidents.

Atkinson, who last week lost a $2 million slander suit against Pittsburgh Steelers, was fined $1,500 for clubbing Steeler wide receiver Lynn Swann in the back of the head last season — the incident which led to the lawsuit. He also was fined $500 for an incident against New England Patriots in the playoffs.

A Raider executive said Atkinson thought the fine apparently had been paid by one of his attorneys.

"But when the NFL had not received the money by today," the Raider spokesman said Tuesday, "they notified us that George could not compete. It's up to George to get it paid."

Before leaving camp for his Oakland home, Atkinson told reporters he would forward the money to the NFL office but declined to say when.

Rookies help Bakers topple Roadrunners

Victoria McDonalds relied on rookies Tuesday at Esquimalt Sports Centre and the youngsters came through in fine fashion.

Three first-year players contributed two goals each and junior "B" recruit Rav Pallon also scored twice as McDonalds evened their Western Canada Major Junior Lacrosse League record at 12-12 by posting a 14-7 win over Richmond Roadrunners.

Hard-hit by injuries, McDonalds dressed 17 players, two under the league limit, and for the first period, rookie goalkeeper Mike Duch held his teammates in the game. Duch blocked 22 shots as the teams each scored four goals.

McDonalds led 8-6 after 40 minutes and pulled away by scoring the first two goals of the final period.

Tarey Pollock, Jeff Whitney-Griffiths and Paul Michael were the other two-goal snipers for McDonalds and other goals were added by Steve Buckley, Scott Browning, Jim Boyd, Bob Derraugh, Steve Hepburn and Terry Jay. Pallon, picked up from the Victoria junior "B" team, had played one game for McDonalds earlier this season but the goals were his first in junior "A" action.

Greg Jensen scored twice for the last-place Roadrunners and Roy Semlacher, Dan Stewart, Eric Semlacher, Len Ciminelli and Ian Clearie completed the scoring.

Dave Lemire made 54 saves in the Richmond net.

The victory wasn't without problems for McDonalds though, as Jay suffered a knee injury and defenceman Jamie Robertson, nursing a broken nose and other facial injuries, was sidelined again and may be lost for the remainder of the season.

McDonalds, who clinched third place earlier this month, face second-place New Westminster Salmonbellies in the Royal City tonight and play first-place Burnaby Cablevision in Burnaby on Sunday.

McDonalds will meet Cablevision in the opening round of the playoffs, a best-of-seven semi-final starting Aug. 9 in Burnaby.

★ ★ ★

	P	W	L	F	A	Pts
Burnaby	24	23	1	484	281	46
New West.	23	17	6	361	255	34
VICTORIA	24	12	12	364	360	24
Coquitlam	24	5	19	258	409	10
Richmond	25	3	22	272	431	6

Next game: Tonight—Victoria at New Westminster.

Title No. 17

EAST RIVERSIDE, N.B. (CP) — Mary Ellen Driscoll of Rothesay, N.B., won the New Brunswick women's amateur golf title Tuesday for the 17th consecutive year and made the women's amateur golf team for the 23rd consecutive year as she won the 36-hole tournament. A final-round 85 gave Driscoll, 39, a 165 total and a two-stroke win over Kathy Meaghar of Fredericton.

Sport today

SOFTBALL

6:30 p.m. — Heywood Men's League: Hygrade Radio vs. Capital Builders, Heywood Avenue Park.

6:30 p.m. — Continuation of Senior Women's League semi-finals: GSV Combos vs. CJVI Vicettes, CRESC Angels vs. Colony Inn, Hyacinth Park.

6:30 p.m. — Sidney Men's League: Seaboard vs. KOA, Sanscha Park.

6:45 p.m. — Stuffy McGinnis Men's League: Sooke Merchants vs. Ingraham Hotel, Central Park.

BASEBALL

6:30 p.m. — Senior Amateur League: Farmers vs. Greaves, Lambrick Park.

LACROSSE

8 p.m. — Western Association: Vancouver Burrards vs. Victoria Shamrocks, Memorial Arena.

Kubiceks tighten race

	W	L	Pct.	GBL
Gorge	20	9	.690	—
Greaves	18	10	.643	1½
Farmers	18	11	.621	2
Kubiceks	17	13	.567	3½

Includes interlocking games with Senior Babe Ruth and up-Island teams.

Next game: Tonight — Farmers vs. Greaves.

Kubiceks made the tight Senior Amateur Baseball League race a little tighter Tuesday night, dumping league-leading Gorge Hotel 4-2 at Lambrick Park.

Dale Aune went the route for the win, his fifth in 12 decisions, as Kubiceks, currecently at the bottom of the four-team circuit, moved to within 3 and one-half games of the top.

A four-run fifth inning did the damage, with all Kubiceks' scoring coming with two out. Duane Pack, Dave Wallace and Don Burrows doubled in the frame, with Burrows hit driving in two runs.

Russ Holmes went two-for-three for Gorge, driving in one run and scoring another.

Kubiceks 000 040 0—4 7 2
Gorge 100 100 0—2 5 1
Dale Aune (5-7) and Ross Barnett; Rick Cook (6-5) and Russ Holmes.

Additional sport Pages 12, 13, 16

FAN FARE
By Walt Ditzen

Girls' soccer

There will be a meeting for any adults interested in forming a Girls Soccer Association, Wednesday, Aug. 3, at 7:30 p.m. at Royal Athletic Park in the MacPherson Lounge.

Foreman accepts Viking extension

BLOOMINGTON, Minn. (AP) — Running-back Chuck Foreman agreed Tuesday night to a two-year extension of his contract with Minnesota Vikings, the National Football League team announced.

The contract extension ended a salary dispute between Foreman and the Vikings that dated back to last January's Super Bowl when Foreman told reporters he did not expect to play for Minnesota again. Later, he said contractual differences had gone beyond money and "under no circumstances" would he play for the Vikings.

Mike Lynn, Vikings vice-president and general manager, said Foreman agreed to terms that will extend his contract through 1980.

Foreman was under contract to the Vikings for the 1977 and 1978 seasons. Terms of the extension were not announced.

EXCITING LACROSSE ACTION
SHAMROCKS host VANCOUVER
Wed., July 27, 8 p.m
MEMORIAL ARENA
7 26 Tickets at Arena and Hillside Mall

SAANICH JR. B HOCKEY TEAM
1975-76 B.C. Champs
Requires Qualified Coach
For 1977 Season starting Aug. this year
Interested Call:
M. Connors 479-1401 between 6-8 p.m.
V. Shemilt 479-1045
7-27

CUPE rebels sign—with warning

The last holdouts in the core area municipal / negotiations have fallen into line but not without a warning that there will be job action if one particular term isn't met.

Greater Victoria School Board outside workers voted "by a strong majority" Monday night to accept terms of a two-year contract already agreed to by other municipal groups.

In doing so, they dropped, for the time being, their demand for a protective clause against the contracting out of jobs.

But Bob Cunningham, spokesman for the school board workers, said the demand was only being set aside until the next round of negotiations.

He said letters were going out to Carl Anshelm, chief negotiator for the Greater Victoria Labor Relations Association and school board chairman Susan Brice, informing them that the matter was not being dropped.

"We are telling them that if there is any contracting out of work during the life of the agreement we will take whatever job action we feel is necessary to prevent it from continuing," Cunningham said.

His local was one of seven Canadian Union of Public Employees locals that began bargaining as a common front several months ago.

One, the Capital Region employees, broke away early and accepted a one-year anti-inflation guideline agreement already signed by the Victoria city inside workers. The local covering the inside workers had not been part of the common front.

The two-year-term accepted by most of the other locals later was also considered to be within the anti-inflation limitations but it included a cost-of-living factor.

In another development, the GVLRA has offered to let the city's inside workers extend their one-year agreement to two years and pick up the same terms included in the second year of the other agreements.

But by Monday night it appeared as if the inside local would turn this down. Its executive met during the day and decided to recommend rejection of the offer to the membership when it votes Thursday night.

Rick Doyle, president of the local, said it appeared that an end might soon be announced to the federal anti-inflation program and that because of this, the executive didn't feel the members should bind themselves now to a guideline agreement for 1978.

The executive was also upset, he said, to discover that the GVLRA hadn't sent the necessary AIB form to Ottawa as it was supposed to have done.

"We signed our contract on Feb. 14 and the Anti-Inflation Board requires that the employer submit the AIB forms with the calculations and so forth within 30 days," Doyle said. "Now we find that the GVLRA hasn't submitted them yet."

He said it was obvious the GVLRA was holding back until it had agreements worked out with all the other locals. Anshelm conceded this had been done in what he considered a sensible move to file "overriding" forms for all locals.

Doyle said it was a case of holding up a contract "we had signed in good faith."

'Bring back bus passes'

The University of Victoria board of governors has strongly endorsed a student bus-pass system which was in effect last year, but cancelled this spring by B.C. Hydro.

In a resolution put forward by student representative Clayton Shold, the board voted Monday to endorse the program, and to co-operate with the student Alma Mater Society in negotiating with B.C. Hydro for its reinstatement.

Although B.C. Hydro asserts that the program was cancelled because it was not successful, the university has correspondence from last fall in which the transit corporation agreed that the program, which 964 students participated in during the fall session, was successful, administration dean Trevor Matthews told the board of governors.

The UVic Alma Mater Society has pointed out that the program cost B.C. Hydro nothing to administer. The passes themselves were printed at the society's expense, and the university subsidized the passes and collected the fees.

B.C. Hydro's main responsibility was to accept the money for the passes in a lump sum, and to honor the passes when they were shown by students.

Esquimalt turns new leaf

The proposed relocation of the central library leaped a major hurdle Monday after Esquimalt council agreed to support in principle the negotiation of a lease by the library board with the provincial government for space in its building now under construction on Blanshard Street.

Esquimalt, along with Oak Bay and Saanich councils, narrowly turned down a recommendation by the library board in May that space be rented in the provincial building. Only city council endorsed the original proposal for the rental of the 50,000 square feet at $9 a square foot.

Library board building chairman Murray Glazier told Esquimalt council the new proposal was better for more reasons than the reduced rent of $8.25 a square foot. He said the province had agreed to a 10-year lease with renewal options, as well as specific improvements and responsibilities.

Ald. Larry Mann, one of the opponents of the original proposal, moved that council instruct the board to negotiate a lease with the province on the condition that the other municipalities agree and that the province put in writing a promise of $100,000 annual grant for the duration of the 10-year lease.

The sole opposition came from Ald. Conrad Lundgren. He later said he was opposed to leasing space, as it was cheaper in the long run to own than rent.

Esquimalt's share of the cost is estimated at almost $34,000, compared with about $14,000 it contributes annually toward the operation of the board's five branches.

After the vote, Glazier called the Esquimalt endorsement "a very good test" of the board's chances in the remaining councils.

"I will assume all the other municipalities will see it the same way. I'm encouraged," he said.

No dates have been set for meetings with the other councils but Glazier expects they will be held well in advance of the Aug. 19 deadline set by the province.

Esquimalt council met especially to discuss the question. It does not meet during August.

Hot weather raising hazard near extreme

Victoria weather forecasters are expecting hot weather to continue the rest of the week which could raise the forest fire hazard to extreme by today.

Langford assistant forest ranger Bill Lang said the woods rating was just a few points short of the extreme hazard.

ROTHMANS OF PALL MALL
WORLD FAMOUS SINCE 1890

The best tobacco money can buy

Our recipe contains 23 grades of the finest Virginia tobacco...

Rothmans cigarettes are sold today in over 160 countries, on more than 100 airlines and 150 shipping lines

Warning: Health and Welfare Canada advises that danger to health increases with amount smoked—avoid inhaling. • Tar 18 mg. Nic. 1.3 mg.

IGA

At Colwood Corners
1860 Island Highway
Prices Effective
July 27, 28, 29, 30
We Reserve the Right to Limit Quantities

OPEN 9-9, INCLUDING SUNDAY

GRADE A BEEF CROSS RIB ROAST lb. 89¢	GRADE A BEEF CHUCK STEAK lb. 79¢
JUBILEE BACON lb. 1.09	MAPLE LEAF WHOLE OR SHANK HALF SMOKED PICNIC lb. 69¢
MAPLE LEAF No. 1 BULK WIENERS lb. 69¢	MAPLE LEAF SAUSAGE STICK 1½ lbs. ea. 1.39
EXTRA LEAN GROUND BEEF lb. 89¢	IMPORTED LAMB LEGS lb. 1.19
MAXWELL HOUSE INSTANT COFFEE 10 oz. 5.99	O.T.F. PINE-APPLE 14 ozs. 37¢
YORK CONCENTRATED APPLE JUICE 48-fl.-oz. tin 59¢	YORK CONCENTRATED ORANGE JUICE 48-fl.-oz.tin 59¢
BANQUET TV DINNER 11 oz. 79¢	McCAIN FANCY GREEN PEAS 2 lbs. 69¢
MAPLE LEAF CANNED HAM 1½ lbs. 2.99	IGA CANNED POP 10 fl. oz. 6 FOR 1.00 Plus Deposit
McLAREN HOT DOG-HAM RELISH 12 fl. ozs. 39¢	SUNKIST FROZEN ORANGE JUICE 12½ fl. ozs. 69¢
McLAREN STUFFED OLIVES 12 ozs. 99¢	DIAL REG. SOAP BARS 4s 89¢
WESTON STONED WHEAT THINS 20 ozs. 1.09	E. D. SMITH APPLE PIE FILLING 19 ozs. 65¢
IMPERIAL MARGARINE 3 lbs. 1.69	KRAFT MIRACLE WHIP 32 ozs. 1.19
YORK NIBLET CORN 3 12-oz. tins 1.00	IGA BLEACH 128 fl. ozs. 89¢
CITADEL CORNED BEEF 12 ozs. 89¢	REALEMON, 3x3¼-oz. LEMONADE CRYSTALS 67¢
No. 1 CHIQUITA BANANAS 6 lbs. 1.00	LOCAL FRESH MUSH-ROOMS lb. 89¢
WHOLE WATER-MELON lb. 10¢	LOCAL No. 2, 24s LETTUCE 2 for 39¢

Deaths and funerals

305 DEATHS and FUNERALS

AUBIN — John L. of Victoria, formerly of N. Vanc., B.C., suddenly on July 25, 1977 in his 62nd year. Survived by his wife Noelle, two sons, David (Campbell River) and Roger (at home); two daughters, Donna Jamison and Janet Wray (N. Vanc.); 6 grandchildren also 2 sisters in Ottawa.
Funeral service will be held Fri. July 29 at 10:30 a.m. in Holy Trinity Church, N. Vanc. Father J. Kitty officiating. Interment N. Vanc. Cemetery. Flowers gratefully declined. Donations may be made to a charity of your choice. Arrangements through First Memorial Services Ltd.

BASTEDO — On July 25, 1977 at the Royal Jubilee Hospital, Lillian M. Bastedo (nee Michaelis), formerly of Regina. Predeceased by her husband, The Honorable Frank L. Bastedo in 1973, and a sister Mrs. Elsa Hell, she is survived by 1 sister, Mrs. Anne Fitzgerald of Victoria; also stepchildren, Mrs. Dorothy A. Cavers of Orangeville, Ont., Miss Jean Anne Bastedo of St. Catherines, Ont., Mr. E. F. Bastedo of Oshawa, Ont. and Dr. Donald L. Bastedo of Kitchener, Ont.
Private funeral service in the FAMILY CHAPEL of McCall Bros. on Wed., July 27, at 4:00 p.m. (Flowers gratefully declined. Friends, if desired, may donate to the charity of their choice).

BOGAERT — On July 23rd, 1977, at Shawnigan Lake, B.C. Mr. Peter Bogaert, aged 90 years. Born in Flanders, Belgium, he came to Canada in 1911. Mr. Bogaert was a pioneer logger in B.C. for fortyeight years, retiring at the age of 73 years from Kapoor Lumber Co. at Shawnigan Lake. In 1946 he married the former Mrs. Dorothy Alice Bomford. Predeceased by his loving wife in 1972, he is survived by a brother, Cyril and a sister, Leontine in Belgium, three stepsons. Wilfred, Norman and Edwin Bomford. Sixteen grandchildren.
Services will be held at 1:30 p.m. in Sands Funeral Chapel with the Rev H. Ragg officiating. Sands Funeral Chapel are in care of arrangements.
SANDS — DUNCAN

BRAYSHAW — In the Victoria General Hospital on July 25, 1977, Mrs. Margaret Ellen Brayshaw aged 93 years, of 200 Dallas Rd., born at Fulford Harbour and a resident in Victoria for 80 years. Predeceased by her husband Alexander and son Thomas, she is survived by her daughter, Mrs. I. H. (Ellen) Campbell of Victoria; 3 sons, Nelson and James of Victoria and Roger of Toronto; 2 granddaughters; a great-grandson; 3 sisters, Mrs. Mary Anderson and Mrs. Catherine Mann of Powell River and Mrs. Edith Mason of Vancouver; a brother, Mr. Walter Rogers of Powell River; nieces and nephews.
Funeral service in the FAMILY CHAPEL of McCall Bros. on Thursday, July 28 at 11:00 a.m. with the Rev. Gordon Walker officiating. Interment at Ross Bay Cemetery. (Flowers gratefully declined. Friends, if desired, may donate to the charity of their choice).

305 DEATHS and FUNERALS

BROWN — In the Royal Jubilee Hospital, Victoria, B.C., on July 24, 1977, Mrs. Dorothy H. Brown of 1575 Begbie St., born in Manchester, England. She leaves her loving husband Kyle at home. She was secretary of Nanaimo Cancer Clinic.
Funeral service in McCall Bros. Chapel, Johnson and Vancouver Sts. on Wed., July 27 at 1:00 p.m. with the Ven. Arch. G. H. Greenhalgh officiating. (Flowers gratefully declined. Donations, if desired, may be made to the Cancer Fund, 857 Caledonia Ave.)

DEAN—In hospital on July 26th, William Herbert Dean, aged 87 years, formerly of Comox, B.C. He is survived by his wife, Annie and daughter, Gwendoline Willing of Lazo, B.C.
Private service was held followed by cremation. Hayward's Thomson and Irving, Directors.

GRIFFITHS — In Victoria at Royal Jubilee Hospital on July 25, 1977, David Thomas Griffiths in his 78th year, late of 2941 Earl Grey St., a long time resident. Mr. Griffiths was born in Wrexham, North Wales and had been a resident of Victoria since 1919. Served in the First World War with the Canadian Expeditionary Force, a member of the Brotherhood of Moulders' Union for 35 years and a member of Victoria Lodge No. 1, I.O.O.F. Survived by his loving wife, Doris; 2 sons, Wayne of Victoria and Robin of MacKenzie; 2 grandchildren, David and Erin of MacKenzie; sister, Mrs. Winnie Smith of Victoria, nieces and nephews.
Funeral service will be held Thursday, July 28th at 2 p.m. in CUNNINGHAM FUNERAL CHAPEL under the Auspices of the Independent Order of Oddfellows, Victoria Lodge No. 1. Flowers gratefully declined, donations may be made to the Heart fund or to a charity of own choice. Cremation.

LODGE FUNERAL NOTICE
Officers and members of Victoria Lodge No. 1, I.O.O.F. are requested to attend the funeral service for the late Bro. David Thomas Griffiths on Thursday, July 28th, at 2 P.M. in CUNNINGHAM FUNERAL CHAPEL.

HARGROVE—Frederic Emerson, Master Mariner, of Duncan in his 73rd year. Survived by his loving wife Gladys V.J., two sons: Donald J., Duncan, B.C.; and Dr. Kenneth W., Victoria; four grandchildren; one brother, Alan B., Powell River; and one sister, Mrs. E. Carkner, Castlegar.
Interment Royal Oak Burial Park. Arrangements through the Memorial Society of B.C. and FIRST MEMORIAL SERVICES LTD.

305 DEATHS and FUNERALS

JAMES — In Victoria, B.C. on July 24th, John Paton James, aged 90 years of 2586 MacDonald Drive. He leaves his loving wife, Elizabeth, and three grandchildren, Cynthia Farguharson of Montreal and John and Elizabeth Farquharson both of Toronto. Before his retirement, Mr. James was manager of C.I.B.C in eastern Canada.
Private family service will be held on Wednesday July 27th in Hayward's Thomson and Irving Chapel, followed by cremation. Flowers gratefully declined.

KULIA—George of Victoria, B.C. on July 25, 1977, age 66 years. Survived by his wife Madeleine and son Kenneth, also his brother Dan (Vancouver) and sister Mrs. R. Strang (Ladysmith), nephews and nieces. Mr. Kulia was born in Ladysmith, B.C. A retired Victoria City fireman and was well known in the sports circle of Victoria.
Private family service. Cremation. Flowers gratefully declined. Donations may be made to the B.C. Heart Foundation. Arrangements through the Memorial Society of B.C. and First Memorial Service Ltd.

LAUDER—Suddenly on July 25, 1977, in Victoria, Mr. Gerald A. Lauder, aged 70 years of 3910 Lauder Rd. A resident here since 1946 being a well known Barrister and Solicitor. He leaves his wife Dorothy; twin sons: Neil of Prince George, and Ian of Victoria; three daughters: Mrs. R. K. (Jo-Anne) Bryden, and Mrs. R. G. (Sandra) Clemenhagen of Victoria, and Mrs. K. D. (Mary Jane) Sluggett of Campbell River; six grandchildren; one brother, A. Donald of Vancouver; two sisters: Mrs. K. (Doris) Gardner of Lower Nicola, B.C., and Mrs. Phyllis Walker of Vancouver; also his aunt, Mrs. W. H. (Vivi) Clarke of Vancouver. He was predeceased by a sister, Patricia Harris of Rexdale, Ont. He was a charter member and Past President of the Victoria Curling Club and the presiding secretary of the Hidden Valley Conservation Club of Victoria.
Funeral service in McCall Bros. Chapel, Johnson and Vancouver Sts., on Thursday, July 28 at 10:00 a.m. with Padre Tony Roberts officiating. (Flowers gratefully declined. Donations, if desired, may be made to the Heart Fund, 1008 Blanshard St.)

309 IN MEMORIAM

BLAIKIE — Gladys Mary, whose death occurred July 26th, 1973. In loving memory of a dear sister.
We mourn for her in silence,
No eyes can see us weep,
But many a silent tear is shed,
While others are asleep.
—Mariorie Jackson and niece Gwen.

309 IN MEMORIAM

PATTERSON—In loving memory of our beloved Florence, who departed this life, July 26, 1972.
"Shall claim of death cause us to grieve, or make our courage faint or fail, Nay, let us faith and hope receive, the Rose still grows beyond the wall. Scattering fragrances far and wide, Just as it did in days of yore, just as it did on the other side, just as it will for evermore."

THEY SHALL GROW NOT OLD AS WE WHO ARE LEFT GROW OLD, AGE SHALL NOT WEARY THEM, NOR THE YEAR'S CONDEMN, AT THE GOING DOWN OF THE SUN, AND IN THE MORNING, WE WILL REMEMBER THEM.
WITH GRATITUDE, SANDS

310 FUNERAL DIRECTORS

Sands
SEVEN CHAPELS
SERVING
VANCOUVER ISLAND
Sensible Prices
Dedicated Service
For Information In
Victoria Phone
388-5135

MEMBER BY INVITATION
NSM NATIONAL SELECTED MORTICIANS
VICTORIA, 388-5155
SIDNEY, 656-2932
COLWOOD, 478-3821
NANAIMO, 753-2032
DUNCAN, 746-5212
LADYSMITH, 245-2331
Removal And
Service Arrangement
Covering Vancouver Island
A Division of Sands

IFC INTERNATIONAL FLIGHT CARE
Specializing in
forwarding to or from
anywhere
WORLD WIDE FUNERAL
INFORMATION SERVICE
call collect (604) 388-5155
or cable
"Mortuary Victoria"
A Division of Sands

McCall's
WEDNESDAY
BROWN, Mrs. Dorothy H.
1:00 p.m.—FLORAL CHAPEL
BASTEDO, Mrs. Lillian M.
PRIVATE
4:00 p.m.—FAMILY CHAPEL
THURSDAY
BRAYSHAW, Mrs. Margaret Ellen
11:00 a.m.—FAMILY CHAPEL
TO BE ANNOUNCED
LAUDER, Mr. Gerald
MURRAY, Mrs. Lillian
McCALL BROS.
Floral Funeral Chapels
385-4465

Hayward's (B.C. Funeral Co.)
Thomson & Irving
Funeral Chapels
1625 Quadra St.
386-3505

CUNNINGHAM
FUNERAL CHAPEL
1155 FORT STREET
Phone 384-5512 or 384-8626
Offering dignified moderate service for all. Geo. S. Cunningham, owner, manager.

FIRST MEMORIAL SERVICES
Serving the Public and Exclusive Undertakers for the Memorial Society of B.C. 658-5244.

311 MONUMENTALS

MORTIMER'S
MONUMENTAL WORKS
New MODERN Location
709 KINGS RD. at Douglas
100 years of service to
Vancouver Island and the Islands
383-6421

STEWART MONUMENTAL
Works Ltd.
ESTABLISHED 1896
Marble fireplace and tabletops
1403 May St. 384-3452
Memorial of Distinction

TRADE
Through
CLASSIFIED
DIAL 386-2121

NOTICE TO CREDITORS
IN THE MATTER of the estate of the REV. LEWIS McLELLAN, late of 582 Goldstream Avenue, Victoria, in the Province of British Columbia, deceased.
NOTICE IS HEREBY GIVEN that creditors and others having claims against the estate of the abovenamed deceased are hereby required to send them to the undersigned Executor at care of 850 Fort Street, Victoria, British Columbia, before the 26th day of August, A.D. 1977, after which date the Executor will distribute the estate amongst the parties entitled thereto, having regard only to the claims of which he then has notice.
Rev. Willard O'Brien
Executor
By his Solicitors,
Hallatt, Sullivan, Smith, Stewart & Gow,
850 Fort Street,
Victoria, B.C.

THE ROYAL CANADIAN MOUNTED POLICE
invite quotations for the manufacture, delivery and erection of two double wide mobile homes of not less than 1248 gross square feet and not more than 1440 gross square feet at: Masset, B.C.
Specifications may be obtained from:
CO "E" Division, R.C.M. POLICE, 1061 Fort Street, Victoria, B.C. V8V 3K7
Attention: Property Management
Telephone: 388-3226
Tenders must be received by 4:30 p.m. Friday, August 15, 1977

CORPORATION OF THE DISTRICT OF SAANICH
TENDER NO. 10/77
CITY BOUNDARY TRUNK SEWER & TOLMIE PUMP STATION
Sealed tenders, clearly identified as Tender No. 10/77, will be received at the office of the Purchasing Agent, Saanich Municipal Hall, 770 Vernon Avenue, Victoria, B.C., not later than 3:00 p.m. local time, Friday, August 12, 1977, for the installation of sanitary sewers and a packaged pumping station in the area of Tolmie Lane and Dupplin Road. Bids will be opened at this time.
Each tender shall be accompanied by a Bid Bond in the amount of 10% of the amount tendered, issued by a properly licensed Surety Company to produce a Performance Bond and Labor and Material Bonds, each in the amount of 50% of the contract price.
Plans and specifications may be obtained from the office indicated below. Lowest or any tender not necessarily accepted.
(Mrs.) E. Bowering,
Purchasing Agent,
Municipality of Saanich,
770 Vernon Avenue,
Victoria, B.C.

Old huts will stay, says university chief

The "huts" at the University of Victoria are going to be there for some time, UVic president Dr. Howard Petch told the university's board of governors Monday.

"If anything, our space situation is worse now than when I got here two and a half years ago," Petch said.

"We are going to have to keep on spending money to maintain these old army huts, some of which were built 35 years ago. They weren't made to last that long."

Located on the northwestern side of the university, the huts house several academic departments and laboratories, the theatre department and the Phoenix Theatre, plus some administration and student services offices.

Many of the huts do not meet municipal building standards, but are going to be needed in future to help fill the gap between the university's needs and the available space, Petch said.

Recent additions, such as the third wing of the Clearihue building, and the University Centre and MacLaurin music wing, both still under construction, were not enough to handle the growth, Petch said. New professional programs such as law, public administration, and nursing were growing rapidly as they added successive years to their programs.

In the latest example of how the huts would continue to serve the university, Petch said they were being considered as a potential home for the visual arts department.

Now located in the MacLaurin building, the department is being squeezed out by its roommate, the education faculty. All attempts to get a new building for the visual arts program have failed to get government approval so far.

The University Centre building will provide space for administrative departments still in the huts.

The huts vacated by the adminstration could then be used by the visual arts department if a large workshop building could be constructed nearby.

Guerrillas face tougher terms

LONDON (Reuter) — Tougher penalties against guerrillas and new measures to deter bomb-hoaxers will come into force in Northern Ireland next month. From Aug. 9, convictions for conspiracy to murder and for some explosives offences will carry a maximum penalty of life imprisonment. The present penalties are 10 years for the murder offences and 20 years for explosives crimes.

The Corporation of The District of Saanich
PUBLIC NOTICE
RE BY-LAW NO. 3972 BEING THE "SEWER CONSTRUCTION AND IMPROVEMENT LOAN AUTHORIZATION BY-LAW, 1977, NO. 1"
TAKE NOTICE THAT pursuant to By-law No. 3972 cited as the "Sewer Construction and Improvement Loan Authorization By-law, 1977, No. 1" the Council of The Corporation of the District of Saanich intends to construct extensions and improvements to the Sewer System as shown and described on plans prepared by the Municipal Engineer;
AND THAT said plans may be viewed during regular business hours at the Municipal Office;
AND THAT to finance the construction of the said works the Council proposes to borrow by way of debentures a sum not exceeding Four Hundred and Forty-Five Thousand Dollars (445,000.00) repayable not later than twenty years from the date of issue of such debentures;
AND THAT unless within thirty days of this Notice, not less than one-twentieth in number of the electors petition the Council for the submission of the said by-law for the assent of the electors, the Council may adopt such by-law;
AND THAT this is the second and last of two publications of this Notice.
DATED this 27th day of July, 1977, at Victoria, B.C.
"R.M. SHARP"
Municipal Clerk

Public Works Canada / Travaux publics Canada

INVITATION TO TENDER

SEALED TENDERS for the projects or services listed below, addressed to the Head, Tenders and Contracts, Pacific Region, Department of Public Works, Canada, 1110 West Georgia Street, Vancouver, B.C. V6E 3W5 and endorsed with the Project Name, will be received until the specified closing time and date. Tender documents can be obtained through the above noted Department of Public Works, Vancouver office on payment of the applicable deposit.

Project

PR 011514 — Repairs to Building Exterior — Federal Building — Tofino, B.C.

Tender documents may also be viewed at the Amalgamated Construction Assn., Vancouver; Construction Plan Service, Burnaby; Alberni Valley Contractors Assn., Port Alberni; Construction Assns. at Victoria & Nanaimo.

Closing Date: 11:00 AM PDST — 18 AUGUST 1977.
Deposit: $25.00

INSTRUCTIONS

Deposit for plans and specifications must be made in the form of a CERTIFIED BANK CHEQUE to the order of the Receiver General for Canada, and will be released on return of the documents in good condition within one month from the date of tender opening.

To be considered each tender must be submitted on the forms supplied by the Department and must be accompanied by the security specified on the tender documents.

The lowest or any tender not necessarily accepted.

H. D. Ladoucier
Head, Tenders and Contracts
Pacific Region

Special Offer
FOR PRIVATE PARTY CLASSIFIED ADVERTISERS
Use this handy coupon to place your Classified Advertisement and save money.

Name .....
Address .....
.....
Phone No. .....
Signature .....

FILL OUT AND MAIL TO
SPECIAL OFFER
Victoria Press Ltd.,
P.O. Box 300,
Victoria, B.C.
V8W 2N4.
OR,
DELIVER IN PERSON TO
2621 Douglas St.,
Victoria, B.C.

No. of Insertions ..... Amount Enclosed $ .....
Your ad will run as soon as possible upon receipt of this coupon and payment, or please specify consecutive dates:
.....
.....
Classification Number ..... **10 WORDS MINIMUM**

10 Words for 1 insertion in The Daily Colonist and Victoria Times: **$1.00**
10¢ for each additional word.
10 Words for 3 insertions in The Daily Colonist and Victoria Times: **$2.50**
25¢ for each additional word.
10 Words for 6 insertions in The Daily Colonist and Victoria Times: **$4.00**
40¢ for each additional word.
Victoria Press Box Charge $3.00 per month.
☐ Replies to be mailed. ☐ Replies to be held for pickup.
All ads must be written in regular classified style, and run on consecutive days.
All real estate, mobile home, rental and business advertising is considered to be commercial advertising and will not qualify for this special offer.
SEND CHEQUE or MONEY ORDER
— NO REFUNDS —
This coupon valid until October 1st, 1977

THE DAILY COLONIST AND VICTORIA TIMES

SALE the Bay
Baycrest paints
Brighten up your life at sale prices

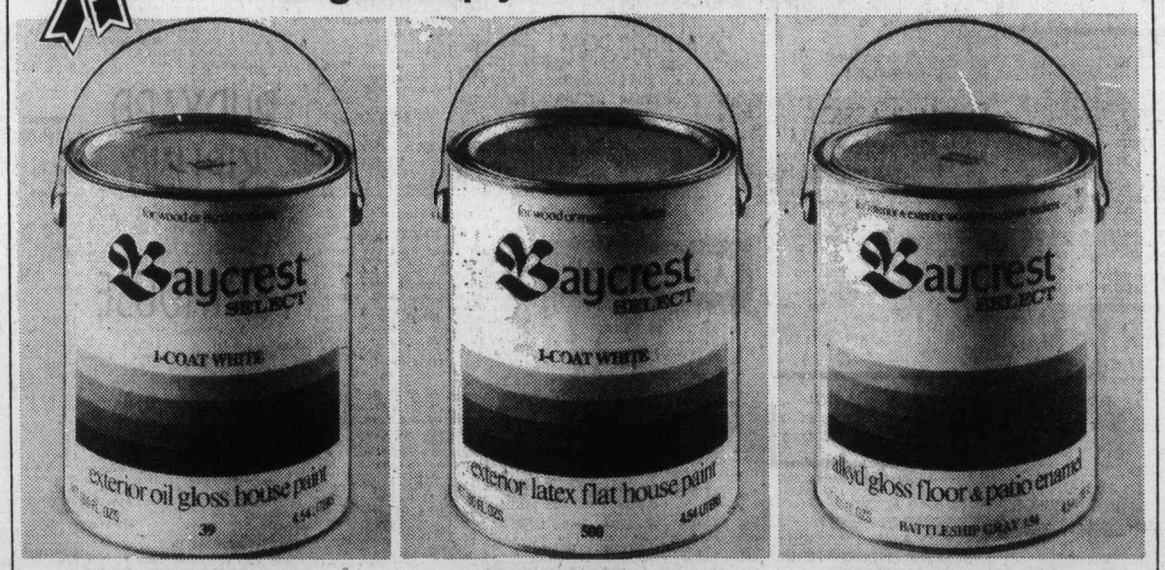

Baycrest Select Exterior Alkyd Gloss
Hardy, long lasting good looks that resist weathering. Dries overnight for a brighter tomorrow. Clean up with solvent. In white, or custom, regularly 13.95
Sale, a gallon 10.99
24 foot extension ladder. To reach those high places. In lightweight aluminum with rubber safety feet. **Sale 49.99**

Baycrest Select Exterior Latex
Durable beauty, in an easy to apply paint. Dries in just a few hours to a finish that resists weathering. Clean up with soap and water. In white or custom, regularly 13.98.
Sale, a gallon 10.99
6 foot step ladder. A must for around the house. In lightweight aluminum, with tool tray.
Sale 17.99
Sale ends Saturday!

Baycrest Select Porch and Floor Enamel
For sundecks, steps, porches, any wood or concrete surface that could do with a fresh finish. Clean up with solvent. In brown, slate, grey, red and green, regularly 13.98.
Sale, a gallon 10.99
Baycrest Select primer latex. Seals new surfaces. Prepares the wall for a new look.
Sale 10.99
Hardware/Paints, Downstairs

Hudson's Bay Company

Final

CLASSIFIED 386-2121
TELEPHONE 383-4111

The Daily Colonist.

Vancouver Island's leading newspaper since 1858 ★★★★★

Sunny, high 23
Weather Details on Page 2

No. 188 — 119th Year | VICTORIA, BRITISH COLUMBIA, WEDNESDAY, JULY 27, 1977 | ***** | 15c Daily, 30c Sunday

Anglican report urges:

'Terminate' severely retarded at birth

'They're like family pets, and the kindest thing for that child is to end its life within days of birth'

TORONTO (CP) — The Globe and Mail says a report distributed to members of the Anglican Church of Canada states that consideration should be given to "terminating" the lives of severely retarded infants at birth.

The newspaper quotes the report as saying that in the case of the terminally ill, whether they are conscious or comatose, "it would not be wrong deliberately to avoid prolonging life."

The report on human life was prepared by 11 persons with backgrounds in medicine, theology, nursing and law, The Globe and Mail says.

It says the report, commissioned at a General Synod meeting in June, 1975, is to be presented on Aug. 17 at a synod meeting in Calgary for discussion by bishops and representatives of the clergy and laity elected from across the country.

The newspaper quotes Dr. Lawrence Whytehead, chairman of the report committee, as saying in an interview Tuesday from Winnipeg that severely retarded children "are like family pets, cats or dogs, and the kindest thing for that child is to end its life . . . within days of its birth."

"If you have an injured animal, the most humane thing to that dog would be to kill it, wouldn't it?" he is quoted as saying.

The Globe and Mail says the report was condemned by Ian Gentles, a member of Anglicans for Life and a history professor at York University in Toronto.

The newspaper quotes Gentles as saying that the report was "extremely dangerous . . . inhuman and theorizing."

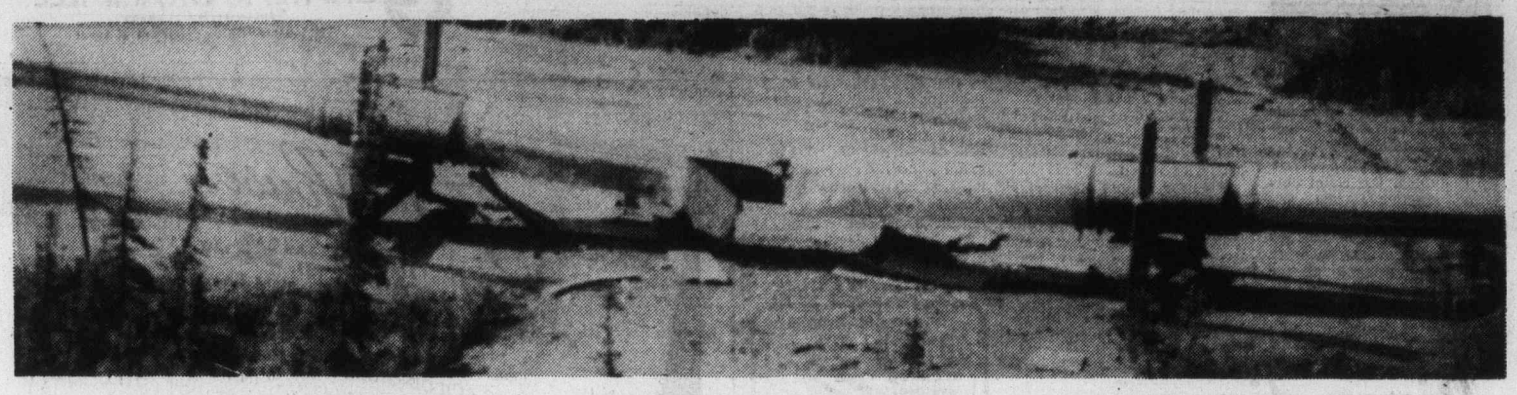

—AP

Insulation material lies strewn on ground at site of explosions on section of trans-Alaska pipeline north of Fairbanks

Alaska pipeline bombed

FAIRBANKS, Alaska (AP) — Explosions that authorities said were deliberately set blew alway insulation on part of the Alaska pipeline about 15 miles north of here but did not interfere with the flow of oil.

About 30 to 40 feet of an above-ground section of the pipeline were damaged, Larry Talbert, state deputy commissioner of public safety, said Tuesday.

The blast site is about a mile north of a cafe and about five miles off a state highway in an almost jungle-like area thick with spruce, willow and birch trees.

Talbert said wires, batteries and what appeared to be detonators were found near that section of the 800-mile pipeline operated by Alyeska Pipeline Service Co.

State Police Lieut. George Pollitt said there were "apparently several blasts" in the area.

Alyeska security officers reported the damage to authorities Monday night, but Talbert said surveillance crews discovered the damage during the weekend. He said it was not reported until Monday because they had not realized the damage had been caused by an explosion.

Talbert said indications are that the blasts occurred Saturday or even earlier.

He said he was certain Alyeska had not attempted to cover up the incident. Talbert said surveillance crews may have thought the section of above-ground pipe involved was being worked on or that the damage was caused by lightning. He said Alyeska apparently realized Monday evening what actually had happened.

Alyeska Pipeline Service Co. declined to comment on when crews first spotted the damaged insulation.

Alyeska officials said there was no halt in oil flow in the line. The oil front had reached mile 740 Tuesday morning and was expected to reach the pipeline's southern terminal at Valdez on Thursday or Friday.

Alyeska security personnel, the FBI and the criminal investigation bureau of the Alaska state police were investigating the blasts and sealed off the area from reporters and curiosity seekers.

Officials have said it would take an explosion stronger than that produced by a military hand grenade to rupture the steel pipe carrying oil from Prudhoe Bay to the tanker port at Valdez.

Forest hazard 'explosive'

The forest fire hazard has moved from high to extreme in three of the six fire districts in B.C.

Kamloops, Vancouver and Nelson forest districts are rated "potentially explosive". Vancouver Island is in the Vancouver forest district.

By last weekend there had been 304 fires in the Kamloops district, 207 in the Nelson area and 93 in the Vancouver district.

Forest Service officials said the southern end of Vancouver Island was facing a high hazard at present but there were indications that it would be at the extremely hazardous level by the weekend.

The service is not considering recommending the closure of forests to travellers or campers at this stage but warned that businesses may well be considering such closures if the high hazard continues.

It's 1-2-3 for digging into ICBC

● Impassioned defence of McGeer by Bennett. Page 2

By JIM HUME
Colonist Reporter

Attorney-General Garde Gardom said Tuesday that two investigations into Insurance Corporation of B.C. claims payments were already under way and that a third probe was being contemplated.

And top officials of ICBC and the corporation's claims committee are being recalled to testify before the Public Accounts Committee at the request of George Kerster (SC—Coquitlam), central figure in the ICBC claims debate.

Gardom told the Legislature he had been informed that the RCMP were continuing their investigation into the possibilities of fraud in payment of a claim to Leslie Wood in 1976; that a decision was made Monday to start an investigation into the possibility of fraud in a 1976 claim paid to Surrey Dodge Ltd.; and that consideration was being given to requesting the RCMP to start a full-scale probe into the case of confidential files showing up in New Democrat hands during the past week.

His statement was made in an attempt to clarify the situation of Monday during which it was virtually impossible to understand whether or not an investigation was under way and into what.

The NDP appeared to be still unsatisfied with Gardom's statement and wanted to know if he had ordered the investigations and when. Education Minister Pat McGeer had stated Monday that the official investigation got under way Friday, a statement which mystified the RCMP.

After a series of questions,

Page 2 — ICBC

Downhill race for U.S., Canada $

The U.S. dollar, falling sharply in the past week against the German mark and the Japanese yen, was fixed below 2.25 marks for the first time on the West German foreign exchange market Tuesday, it's fifth fall in the last six trading days. The Canadian dollar, however, is falling even faster, in relation to the U.S. counterpart.

The Canadian dollar reached its lowest point in seven years on New York money markets — $0.9373 in terms of U.S. currency. The figure shattered the faith of those prominent in Canadian trade figures who have stated that it would not drop below 94 cents.

A spokesman for the Royal Bank said the drop in value of the Canadian dollar was

Page 2 — Fall

Controller pay keeps strike threat flying

OTTAWA (CP) — The threat of a national air strike remains after release Tuesday of a conciliation board report on the air traffic controllers dispute.

But union and government representatives both say they are ready for further talks. Contract negotiations are not expected to resume until after results of a strike vote are announced Friday.

The country's 2,200 controllers are voting on a request by the Canadian Air Traffic Control Association for authority to call a strike. Ballot boxes are to be opened at noon Friday and results announced at 4 p.m.

Jim Livingston, CATCA president, said the conciliation board proposals provide "no basis for settlement."

But Livingston said that if CATCA gets its strike mandate, he will approach government negotiators and offer to meet them Saturday in an attempt to resolve the dispute.

The three-man conciliation board, headed by mediator T. C. O'Connor of Toronto, recommended a maximum increase in wage benefits of eight per cent in a one-year contract, dating from Jan. 1 this year. CATCA and the government disagree on what this means.

The conciliation report makes no recommendations on a new classification standard for controllers and implementation of a proposed early retirement program. The Public Service Staff Relations Board ruled these issues were beyond the authority of the conciliation board.

However, the conciliation board urged the controllers and the government to settle these two issues which it said are the key problems in the dispute.

Salaries for non-supervisory controllers range between $8,000 a year for trainees and $25,000 annually for persons with 12 years' experience. The average annual salary for these CATCA members is about $18,000.

The union has said about $3 million in wage benefits separates the government and CATCA. That amounts to about $1,300 a year for each CATCA member.

The union is demanding an eight per-cent wage increae while the government has offered 6¼ per cent.

The main issue in dispute is job classification which could affect salary levels.

Arabs must ostracize this Napoleon—Sadat

CAIRO (UPI) — President Anwar Sadat urged leaders of the Arab world Tuesday to ostracize "and cut down to size" Moammar Khadafy of Libya, who "thinks he is a second Napoleon."

But Sadat said Egypt had no quarrel with Libya and "has no intention of flexing its muscles against anybody" despite the six-day war the neighboring North African nations fought last week.

Sadat said Khadafy sent Palestinian guerrilla chief Yasser Arafat to Cairo with a map "claiming that Egypt had usurped territory from Libya."

"But the whole thing does not amount to more than 100 to 200 meters," Sadat said. "What is this clowning then? And are there borders between them and us? Did not Egypt surrender to Libya the Jaghboub oasis in 1930?"

Sadat said he told Arafat Egypt had no territorial quarrel with Libya.

"But Khadafy's genius was in action," Sadat said sarcastically.

"He had planned an operation against Egypt and he was extremely happy, as he sat in Tobruk, and sent his tanks, armored cars and artillery to kill eight Egyptian policemen and capture 14.

"Not a single Arab conference has been held, without Khadafy being insolent to other Arab kings and presidents," Sadat said. "He should have been ostracized . . . Our Arab leaders should cut him down to size," he said.

It was no pipe dream: $100 bills flushed out

BETHLEHEM, Pa. (UPI) — Authorities say they have no idea who tried to flush stacks of torn $100 bills down at least two Bethlehem toilets.

And they have no idea why.

"It's something that doesn't happen every day," a policeman said. "We have no idea how it got there."

Federal and local authorities began investigating Sunday after a plumber, called to unclog a toilet at a service station, uncovered more than $3,000 in torn $100 bills stuffed into the toilet pipes.

It was disclosed Tuesday that more torn $100 bills were found by a cleaning woman Saturday afternoon in the pipes of a restaurant toilet.

Early Tuesday, employees at the Bethlehem Sewage Treatment plant found four complete $100 bills and nine torn bills.

As long as the bills have complete series numbers, the banks will accept them.

So far, at least $4,400 in bills have been recovered.

At first, officials theorized the bills were counterfeit, but treasury agents said they were definitely authentic.

Then it was thought the money might have been robbery loot. An FBI spokesman said there was a robbery recently at the Mahonoy City Bank, but the serial numbers on the Bethlehem bills don't match the bank bills.

Federal and local police agencies across the U.S. have been given the serial numbers, but so far there has been no response, police said.

"We had a similar situation like this two years ago in Tower City," an FBI agent said. "A little boy got mad at his uncle, took his money, tore it up and flushed it down the toilet.

"That had people fishing in the sewer system," he said.

Index

	Page
Background	5
Bridge	31
Classified	30-39
Comics	14
Crossword	32
Editorials	4
Entertainment	17
Family	21-23
Finance	6-8
King Fisherman	17
Marine Calendar	26
Names in the News	26
Provincial Court	24
Sports	10-13, 16

Food costs climb at slower pace

OTTAWA (CP) — Food prices rose at their slowest rate of the year during the four weeks to July 15 after sharp increases earlier in the year, the Anti-Inflation Board said Tuesday.

The board also expects food prices to show little further increase for the rest of this year. In particular, fresh produce prices should drop during the late summer and fall as domestic supplies come on the market.

In the four weeks to mid-July, food prices rose by only one-half of one per cent, the smallest monthly increase in 1977. Prices were 9.2-per-cent higher than in July last year.

The board says that in the last month prices were higher for pork, fish, apples, tea, frozen orange juice and oils, but they were lower for eggs, fresh vegetables and sugar.

Dairy product prices have stabilized. Coffee prices were stable, but tea prices rose.

Film idea spawned wild Chowchilla kidnap

OAKLAND, Calif. (AP) — The bizarre kidnapping of a busload of Chowchilla school children evolved from a wild idea hatched by three men accused of the crime and a Hollywood scriptwriter, according to The Sacramento Bee.

"It started out as a lark, as a movie plot," said Lester Gendron, lawyer for one of the three charged with the ransom kidnapping of 26 school children and their bus driver on July 15, 1976.

Gendron, who represents James Schoenfeld, 25, was quoted Tuesday by the Bee as saying another of the defendants, Frederick Woods, 25, thought up the kidnap plan.

"Woods talked to them about the possibility of a movie plot," he said.

The Bee said that in a letter written shortly before his arrest, Woods told an unidentified friend who was a scriptwriter he thought the caper "would make a damn good movie . . ."

The Bee said its copyright article was based on a diary kept by Schoenfeld, letters written by Woods and transcripts from the grand jury which indicted Woods, Schoenfeld and his 24-year-old brother, Richard. It did not say how it obtained copies of the documents.

Woods and the Schoenfelds changed their pleas on ransom kidnapping charges to guilty Monday in Alameda County Court. But they reaffirmed pleas of not guilty to five counts of kidnap with bodily harm, carrying a maximum penalty of life in prison without possibility of parole.

The three are accused of imprisoning their victims in a van buried beneath a rock quarry in Livermore, 95 miles north of the kidnap scene. The youngsters and their driver eventually managed to dig their way out. None was harmed.

The Bee said Woods wrote a letter to his parents from Canada, where he fled after learning that the children and driver had escaped.

"Everyone has a goal in life. We had that," The Bee quoted Woods as writing. "We had to try it. We were not going to hurt anybody and we didn't! It was a good plan. Everything worked until that night when the victims escaped."

The Bee also said it had learned the contents of a $5-million ransom note setting forth a complicated scheme. The existence of the note was disclosed in Alameda County Superior Court last week but the contents were under seal.

Good Evenings
Bob Glover • 6:25 till midnight
CFAX 1070

The Daily Colonist.
Section Two Wednesday, July 27, 1977 Page 9

PETER POLLEN FORD
Trucks

Ferry snarl threat eased

A close call, says union

A telephone conversation Tuesday between the new president of the B.C. Ferry and Marine Workers Union and B.C. Ferries management has reportedly headed off a possible labor problem that could have affected holiday weekend traffic next Monday.

Shirley Mathieson, who at 28 became head of the union last week, said a ferry crew had refused to work on a normal day off to meet holiday traffic demands and that the union leadership was in full agreement with this stand. However, the matter had been resolved, she said, by agreement to have another crew work an additional return trip between Swartz Bay and Tsawwassen on overtime.

Under terms of the collective agreement, overtime is to be worked when it is considered necessary to clear traffic overloads.

Sources within the ferry fleet said there was talk of some kind of limited job action on the holiday if management had continued to press for the services of those who would have been off duty.

Mrs. Mathieson said the ferry service was guilty of bad management in connection with summer holiday sailings and that one of the results of this had shown up in what she said were unnecessary automobile lineups at the ferry terminals.

The matter wasn't helped by the fact that she was caught in one of the lineups herself.

One of the problems, according to the union, is that the Queen of Victoria isn't pressed into maximum sailing in its role as a supplementary summer vessel. It provides such service Friday, Saturday and Sunday and during weekday mornings, but not in the afternoons, Mrs. Mathieson said.

She said this had made it possible for the service to operate the ship with two shifts of workers instead of the usual three. But she feels the loss of passengers may offset the money saved by cutting out a 34-member crew.

"We got a call July 22. Somebody in management had suddenly realized they were going to need an extra ship on Aug. 1," she said. "I contacted the crew that would be off, but not one volunteered to work on the day off."

She said she had the answer for the ferry service by July 23.

Under terms of the contract, any such request is supposed to be made at least two weeks before the date the crew will be required.

Another objection is that one of the two crews of the Queen of Victoria has Monday and Tuesday off, meaning that it wouldn't be on hand for the end of busy holiday weekends.

She said the union is actually acting in the public interest through its objection. The hope is that management will press the Queen of Victoria into maximum service next summer to better meet the needs of the travelling public.

"Right now it's the ferry workers who get the blame," she said. "They're sitting in long lines of cars at Tsawwassen and they see the Queen of Victoria tie up and watch the crew walk off in the afternoon. And they take it out on the crew members.

"As the members have said, if they want to complain they should be directed to send their complaints to Wharf Street (B.C. Ferries head office) because it is management's decision to tie the ship up, not the union's."

She said she had consulted the crew with management's last holiday request because of her decision that the rank-and-file should play a bigger part in the decisions of the union.

— Barry Casson photo

Union says bad management causes unnecessary lineups

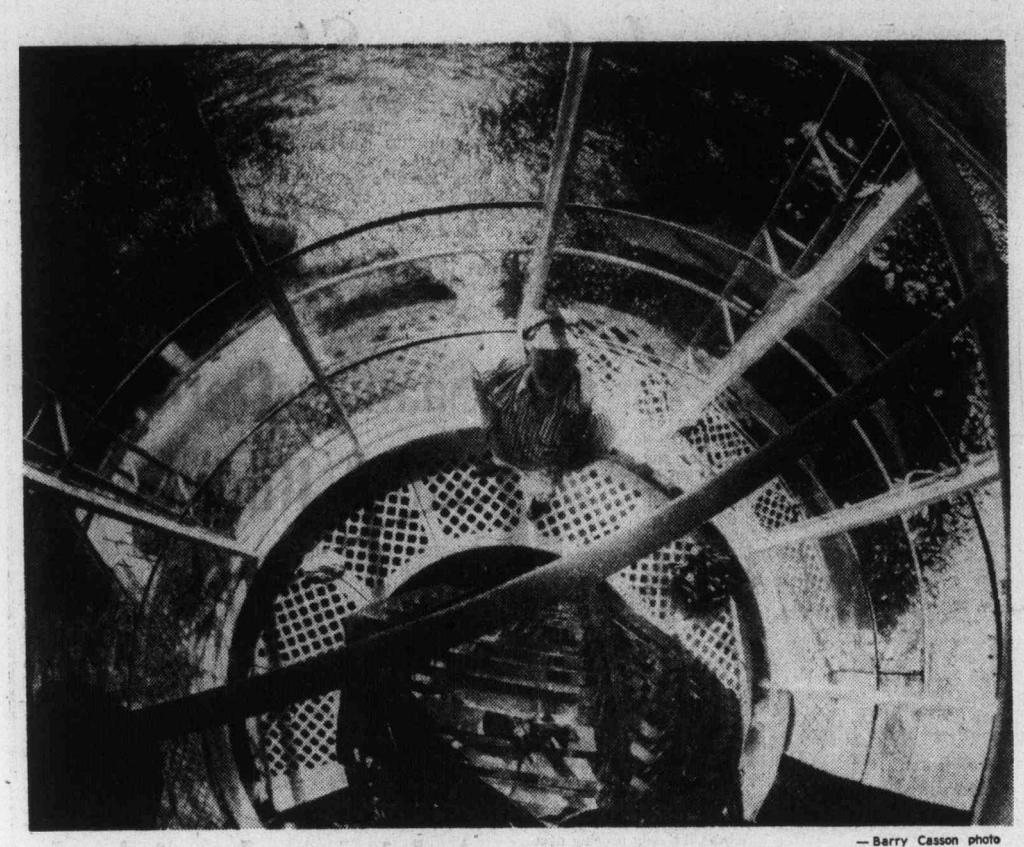

— Barry Casson photo

On the lookout for modernization

Sea lies 80 feet beneath Jim Bruton, lightkeeper at Sheringham Point light station west of Sooke, where prism lamp of French-made glass, powered by 1,000-watt bulb, emits seven million candlepower in three flashes every five seconds as signal to shipping. Light has been there more than 60 years and is due to be replaced by more modern device. Bruton, a lightkeeper for 20 years, has been nine years at Sheringham Point with his wife and children now grown. Tours of station are allowed by appointment only.

Labor dangles carrot to right-to-workers

By DON COLLINS
Colonist Reporter

Organized labor put down the club Tuesday and offered a carrot to the right-to-work movement.

It wants the movement to know there is nothing to fear from a relationship with unions and is using a newly-signed first agreement with a right-to-work contractor as an example.

Pointing out that the final round of negotiations ran smoothly, John Schibli, secretary-treasurer of the Vancouver Island Building Trades Council, said: "Management has probably found that the unions are not as belligerent as they had feared."

The settlement between the bricklayers union and Beechwood Construction Ltd. involves only the one company and about 14 union members, but its value is being measured in other terms.

Labor sees it as the possible forerunner to similar agreements now that it has penetrated the lines of what has generally been accepted as an anti-union movement.

Beechwood is a member of the Independent Contractors and Businessmen's Association, official body for those supporting the right-to-work philosophy. The testing ground in this case is the Gorge Road site where Beechwood has been building condominium towers and townhouses on a contract awarded by Concord Credits Ltd.

The breakthrough came last March when the union was granted certification as bargaining agent. Unusual developments followed quickly. Failure to reach terms on a first contract led to a short strike and the sudden unexplained decertification of the union by the Labor Relations Board.

By mid-May a new LRB hearing had led to a new order for certification and this time contract talks ran smoothly, union officials said.

While no reason was ever given for the earlier decertification, it has been established that it had nothing to do with any action on the part of the union. High-ranking sources have said the LRB decided the near hearing was necessary to clear up a question that had been posed by someone within the right-to-work movement.

Now that the agreement has been signed, union officials concede that some concessions were made to facilitate it.

"Once the certification was established, both parties sat down and bargained in good faith," Schibli said.

"Both were prepared to give a little on some issues. The union realized it came into the picture in the midst of a large project and that it was also the first union on the scene. It recognized that there were certain hurdles — adjustments that would have to be made for the initial period."

Both Schibli and the bricklayers union, however, point out that the "adjustments" don't involve monetary issues. The bricklayers' wage rate of $11.23 an hour is part of the agreement, as are the other regular benefits.

The major difference, Schibli said, is in hours of work. Because of the pattern already set for other workmen on the project, the bricklayers will be working eight-hour days instead of the seven-and-a-half-hour days stipulated in the regular provincial agreement.

The right-to-work movement is currently under attack from labor on a North American scale. Unions see it as a dangerous opposing force which has helped maintain low living standards in some American states.

Gilmour joins Camosun talks

Mediator Clark Gilmour will hold talks with both sides Thursday in an effort to get Camosun College's "misplaced negotiations" back on the track.

And, in another phase of the same strange dispute, the Labor Relations Board will be trying to answer the question: When is a negotiator not a negotiator?

The problem came to light last week when Canadian Union of Public Employees staff representative Tom Smith said the college council's negotiating committee had refused to accept a tentative agreement negotiated by its own representative — bursar P. Dean Winram.

Smith said he found it "incredible" that the union should have 12 meetings with Winram, some lasting all day, reach agreement and get a vote of acceptance from its members at the college, only to have the committee say Winram wasn't authorized to negotiate a settlement.

Peter Yorke, chairman of the college council committee, said Winram had been told he was taking part only in preliminary talks and didn't have the authority to negotiate a tentative agreement.

Smith filed an unfair labor practice charge with the LRB and said Tuesday the board "has asked for all the data concerned."

Meanwhile Gilmour has been appointed to try to get talks going once again.

The settlement the union thought it had was reported to be within the guidelines set by the Anti-Inflation Board.

AirWest's dispute stumps conciliators

Two federal conciliators have failed to solve a contract dispute between AirWest Airlines and the Teamsters Union, leaving a possible opening for some 90 employees to strike by early August.

Under federal labor law, a strike can begin legally seven days after the conciliators have made their report to the labor minister.

However, there is another step the parties can take along the way in an effort to find a solution. This would involve a request for the services of a conciliation commission. It was not known Tuesday night whether such a request was in the offing.

Protesters may follow Nazi film

Vancouver supporters of an anti-racist organization haven't ruled out pickets for the Victoria showing of California Reich, a film on the American Nazi party.

Pickets from the Vancover chapter of the New York-based International Committee Against Racism distributed leaflets condemning the film at its Vancouver showing Friday. Co-chairman Gita Potter said another demonstration is planned for the film's second showing Thursday as part of a commercial film festival.

The festival moves to Victoria next week with the controversial documentary being shown at the Counting House Cinema Aug. 5 and again Aug. 11.

A spokesman for the Victoria management of Odeon Theatres said he had been informed a demonstration was possible at the Victoria showings but he did not know where it would originate.

Over any protests, the film would be shown in Victoria, the spokesman said.

Gita Potter said it would be a bit of "a hassle" for the group to travel all the way to Victoria to demonstrate against the film. There is no Victoria chapter of the International Committee Against Racism which grew out of several American left-wing student groups.

"I'm not saying we're not going to do it," she added.

Although she hasn't seen the questionable film, she said the group was opposed to the documentary because it didn't attack the Nazi ideology.

"If you don't attack it, you're objectively for it," she said.

"It's not enough to show the mentality of the Nazi party members . . . and not expose the other side with the murder of six million Jews . . ."

She said her organization could not support freedom of speech for Nazis after the lessons of the Second World War.

Bomb threats and an abortive fire-bomb attack have greeted the first German-produced documentary film on Hitler since the Second World War, now playing to sell-out crowds in West Germany.

Trustees put $41.5-million 'ceiling' on school budget

Greater Victoria school trustees have asked their administrative staff to show the school board what a $41.5-million budget for 1978 will include.

The budget figure, slightly lower than the $41.8 million that the board budgeted for 1977, was set Tuesday night as the trustees sat down to establish preliminary guidelines for their administration in drawing up a provisional budget for 1978.

"With this figure, we are saying that budgets are no longer expected to increase every year," board chairman Susan Brice said.

Even though trustees want to keep their budget at or below the previous year's level, taxpayers will probably be facing a mill rate increase next year.

The reason is a bloated 1976 budget which boosted the school mill rate by more than 11 mills, to 52.75 mills. That budget raised $3 million more than the school board spent that year, and the surplus was applied to the 1977 budget.

With the surplus providing money normally paid through taxes, the mill rate dropped nearly as precipitously as it had increased the year before, back to 43.7 mills in 1977, with 5.5 mills of the reduction due to the surplus alone.

Although the board is guessing that it will have another surplus this year, the guessing Tuesday night was that it would not top $300,000, meaning that most of the 5.5 mills could be back on tax notices again next year.

The bouncing mill rate is probably leaving taxpayers confused, Mrs. Brice said, and she hinted that she thought they would probably not understand why their school taxes were going up next year while the board's budget is dropping.

In coming to an agreement on a preliminary budget figure, trustees looked at and discarded a number of proposals for determining just how much more or less they will spend next year.

Several trustees indicated a desire for "zero-base budgeting" in which the district would be required to justify every one of its programs, instead of simply assuming that they would all continue and then trying to identify particular means of potential economy.

The board eventually adopted a suggestion from trustee Peter Dorazio which will allow normal budgeting procedures for the board's major expenditures, but would permit use of the zero-base budget approach for special and ancillary services.

"I would like to see us take a figure, say $41.5 million, and have you tell us what we would get for that and what would disappear," Dorazio told district superintendent Allan Stables.

Stables said the administration should be able to work with the $41.5-million figure.

"My guesstimate is that if we go below $41.5 we are going to have to start talking about cutting staff beyond those that we will lose by attrition," Stables said.

Trustee Daphne Temple expressed concern that in trying only to maintain the present level of services the board could be ignorning areas of spending deficiency.

She identified the lack of funds to replace obsolete equipment and large classes in elementary schools as two areas where the board should think about spending more money.

Stables agreed with her that classes, particularly in primary grades, are too large.

The board was not unanimous in its support for the $41.5-million target.

It was opposed by Mrs. Temple; by trustee Hal Knight, who argued that it really represented no significant changes in the board's budgeting procedures; and by trustee Peter Bunn, who wanted a lower target figure.

Captured escaper on the loose again

Two prisoners escaped from Wilkinson Road jail at about 10 p.m. Tuesday, including one man who had escaped from the jail about a month ago and had been recaptured.

Saanich police said the escapers apparently sawed through some bars and were last seen fleeing from the buildings.

The double-escaper, police said, is William Raymond Cook, 21, five feet nine inches tall, 135 pounds with blue eyes and blond hair. He was in jail awaiting trial on charges resulting from an escape on June 26, police said.

The other man is Rodney G. Barrey, 22, five feet eight inches, also with blue eyes and blond hair.

Non-white people barred from bay neighborhood

Saanich rid of 'ugly echo from past'

For the last 25 years, non-white people have been prohibited by a restrictive covenant from living on properties south of Killarney Road in the exclusive Cadboro Bay section of Saanich.

The 25-year covenant was formed by the first homeowners in the area in March, 1952, and also limited house heights to one storey, residents informed Saanich council at a public hearing on Monday.

The covenant, which prohibited sale or lease of lots to "anyone other than members of the Caucasian race," was kept "in spirit," council was told. The covenant expired in March.

The public hearing was to decide whether house heights in the area would be limited by zoning to one-storey. There was no discussion at the hearing of the covenant's racist clause.

Properties affected by the covenant are within an area south of Killarney, bounded by Cadboro Bay Road, Hibbens Close and Cadboro Bay.

Saanich Mayor Ed Lum said in an interview Tuesday that a restrictive covenant barring persons because of race is illegal under the provinicial Human Rights Act, which prohibits discrimination with respect to housing.

Under the provincial Land Registry Act, restrictive covenants must be registered with a land registry office.

Municipal Affairs and Housing Minister Hugh Curtis expressed astonishment Tuesday when he was told of the existence of the covenant.

During his nine-year term as mayor of Saanich, he said in an interview, he was never aware such a covenant existed.

"But now that it's expired, I say good riddance," he said.

Curtis said a restrictive covenant serves a useful purpose when, for example, it protects a view by prohibiting planting of tall bushes or if it prohibits the cutting-down of trees without a neighbor's permission.

He called the Cadboro Bay covenant "an ugly echo from the past."

SAFEWAY

CHECK THE TRIM

Loin BEEF STEAKS

CHECK THE TRIM

Top Sirloin Beef Steaks

Boneless.
Canada Grade ..... A $1.98 lb.

CHECK THE TRIM

Wing Steaks

Top Quality. Cut from Federally Inspected Beef. Canada Grade..... A $2.39 lb.

Porterhouse Steak

CHECK THE TRIM

Canada Grade.. A $2.59 lb.

Tenderloin Steak

CHECK THE TRIM

For the Gourmet Cook.
Canada Grade .... A $3.99 lb.

CHECK THE TRIM

Beef T-Bone Steaks

Canada Grade A $2.49 lb.

CHECK THE TRIM

Wieners

Serving Suggestion

Safeway Brand.
Skinless or All Beef.
1-lb. Package.

69¢

Frozen Young Turkeys

Regular Brands
A Great Barbecue Idea.
Ave. 6 to 16 lbs.

GRADE A lb. 79¢

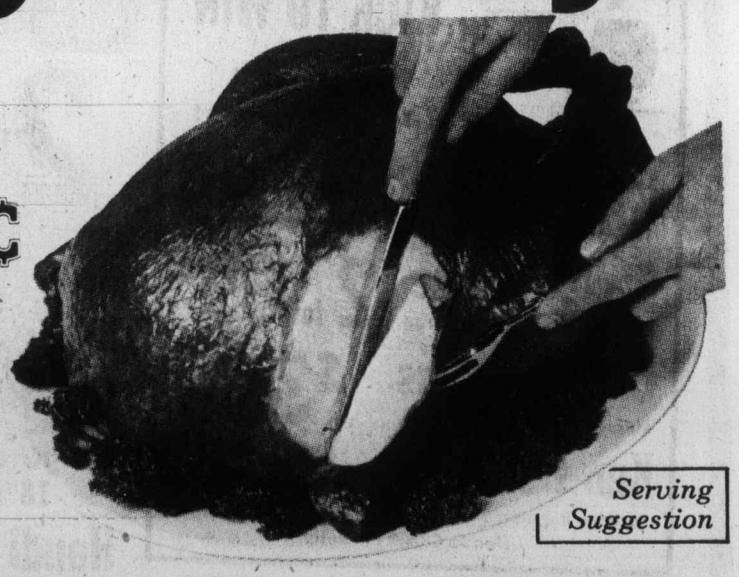

Serving Suggestion

Poultry Stuffing
Snackery. Frozen.
1-lb. Package ..... 69¢

ALL SAFEWAY STORES CLOSED
Monday, August 1st, British Columbia Day
Open Tuesday, Regular Store Hours.

we have a SPECIAL SMILE for you

Prices Effective: Wednesday to Saturday, July 27th to 30th

In All Your Friendly, Courteous Safeway Stores in Greater Victoria Only.

SALES IN RETAIL QUANTITIES ONLY.

Some of the Items in this Advertisement May not be Available in our Disco Stores.

SAFEWAY

CANADA SAFEWAY LIMITED

HOLIDAY FOODS FOR

Town House Assorted Relishes 49¢
Stock Up For the Weekend Picnics. 12 fl. oz. Jar. Your Choice . . . . . .

Town House Prepared Mustard 57¢
For Hot Dogs, Hamburgers, etc. 24-oz. Size . . . . . .

Potato Chips 59¢
Party Pride. Assorted Varieties. Min. 225 g Size . . . . .

Cheese Krisps Party Pride. 250 g Size . . . . . 59¢

Lucerne Party Dips 49¢
Assorted Flavours. Your Choice. 250 g Tub.. . . . . .

Soft Drinks Cragmont. Regular. Assorted Flavours. 10 fl. oz. Tin. . . . . 4 for 69¢ PLUS DEPOSIT

Flaked Tuna Fish Sea Trader. White. 6½-oz. Tin . . . . . 88¢

Honey Comb Cereal Post Brand. 400 g Box. $1.09

Kool-aid Drink Mix Assorted Flavours. Canister of 660 g . . $1.48

Instant Coffee Maxwell House Brand. 283 g Jar. $6.29

Detergent Cheer. Powdered. 80-oz. Box. $2.49

Play Kick to Win

KICK TO WIN

Safeway & CJVI Present KICK TO WIN

Enter With These Products:

Iced Tea Mix $2.39
Nestea Brand. 680 g Jar. . . . . .

Facial Tissue 2 for 69¢
Kleenex Chubby. Box of 150 . .

Canned Hams $3.39
Maple Leaf. 1½-lb. Tin . . . . . .

Ken-L-Ration $2.79
Burgers. Regular. 2 kg Package . . .

Listen to CKNW for Details.

BARBECUE NEEDS

Charcoal Briquets Hi Country
20 lb. bag $2.49

Heavy Duty Foil Wrap 88¢
Kitchen Craft. 18"x25' Size. . . . . .

Handi Wrap Dow Brand. 12"x100' Roll. . . . . 55¢

Licorice Allsorts $1.35
Bassett's Brand. 600 g Size . . . . . .

Ivory Soap Personal Size. Pkg. of . . . . 4 bars 75¢

FROZEN

Lemonade 2 for 79¢
Bel-air. Frozen Concentrate. Pink or Regular. 12½ fl. oz. Tin. (With Coupon at Store). . . . . .

French Fries 2 lb. poly bag 65¢
Bel-air Brand. Frozen. Assorted Varieties. . . . . .

Cream Pies 69¢
Bel-air. Frozen. Assorted Varieties. 14-oz. Size . . . .

Bel-air Waffles 59¢
Frozen. Heat in the Toaster. 12-oz. Package.

Bel-air Strawberries 69¢
Frozen. Serve With Ice Cream. 15-oz. Package. .

Pollock Fish & Chips $1.39
Captain's Choice. Frozen. Handy 30-oz. Family Size Package . . . . .

Frozen Whip Topping 98¢
Party Pride. 32 fl. oz. Tub . . . . . .

YOUR HOLIDAY FUN!

SAFEWAY

Prices Effective:
Wednesday to Saturday
July 27 to 30th

In All Your Friendly, Courteous Safeway Stores in Greater Victoria Only.

Some Of The Items In This Advertisement May Not Be Available In Our Store Stores.

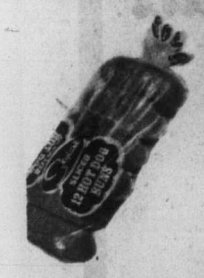

Skylark Hot Dog Buns 59¢
Hamburger Buns. Package 12 Sliced Buns . . .

Skylark Bar-B-Q Loaf
Something New at Safeway. Unsliced. 16-oz. Loaf. . . . . 2 for 89¢

Butter & Egg Loaf Skylark Brand. 24-oz. Sliced. . . . . 59¢

Lucerne Cottage Cheese 73¢
Creamed 2%. Serve With Fruit. 500 g Tub . . . . . .

Cragmont Soft Drinks
Assorted Popular Flavours. 28 fl. oz. Bottle. . . . 2 for 69¢
Plus Bottle Deposit

FOODS

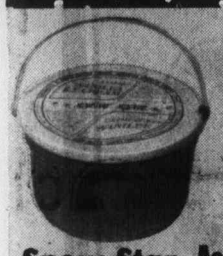

Ice Cream
Snow Star. Assorted Popular Flavours. . . . . 4 litre pail $2.49

Meat Pies
Manor House. Assorted Varieties. Frozen. 8-oz. Size. . . . 2 for 79¢

***Peas & Carrots**
*Mixed Vegetables
*Fancy Peas
Bel-air Frozen. Your Choice . . . 2 lb. bag 88¢

NEW AT SAFEWAY

Yogurt Dessert 89¢
Lucerne Brand. Frozen. Raspberry or Strawberry Flavours. 1 Litre Tub. . . . . .

Corn Oil Mazola Brand. For Cooking or Frying. 32 fl. oz. Bottle $1.69

Mayonnaise Best Foods. For Salads & Sandwiches. 24 fl. oz. Jar. $1.29

Irish Stew or Beef Stew. Burn's Brand. Great For Camp-outs. 24-oz. Tin. Your Choice. . . . . 93¢

Assorted Biscuits Peek Frean. *Nice *Digestive *Shortcake *Assorted Cremes *Fruit Cremes or *Assorted. Your Choice. Min. 7-oz. Package. . . . . 49¢

Ride on Over to Wyler's

Win a Monshee Nomad 10 Speed Bike.
Fill in an Entry Form at Safeway this Week.

Wyler's Drink Crystals
Assorted Flavours. Package of 3-3¼ g Pouches . . 79¢
Assorted Flavours. Convenient 22-oz. Canister $1.59

SCOTT PRODUCTS

Bathroom Tissue
Purex. Assorted. 2-Ply Package of . . 4 rolls 99¢

Assorted
ScotTowels
1-Ply. Package of. . 2 rolls 99¢

SAFEWAY...

Today's Store for Today's Shopper
. . . Featuring

- *UNIT PRICING
- *OPEN DATING
- *TOUCH CHECKING
- * Superb MEATS
- *FRESH PRODUCE
- *FROZEN FOODS
- * (S) BRANDS
- *NATIONAL BRANDS
- *NON FOOD PRODUCTS
- *FREE PARKING
- *UNCONDITIONAL GUARANTEE

SALES IN RETAIL QUANTITIES ONLY.

Shop Early. Holiday Ahead.
Stores Closed Monday August 1st. Open Tuesday Regular Store Hours.

SAFEWAY
CANADA SAFEWAY LIMITED

Picked FRESH 'specially for YOU!

Butter Up! You're in for a Real Treat!

we have a SPECIAL SMILE for you

Corn on the Cob

From Washington.
Corn Contains a Good Supply of Vitamin C
Delicious Barbecued.
No. 1 Grade . . . . . 6 cobs for 89¢

Bulk Carrots

B.C. Grown. Canada No. 1 Grade. . . . 2 lbs. 29¢

Fresh Celery

HOME GROWN B.C. QUALITY

B.C. Grown. Canada No. 2 Grade . . . . . lb. 17¢

B.C. Grown

Apricots

HOME GROWN B.C. QUALITY

Canada No. 1 Grade . . . . . lb. 39¢

For Preserving. 17.5-lb. Case.. . . . . $4.79

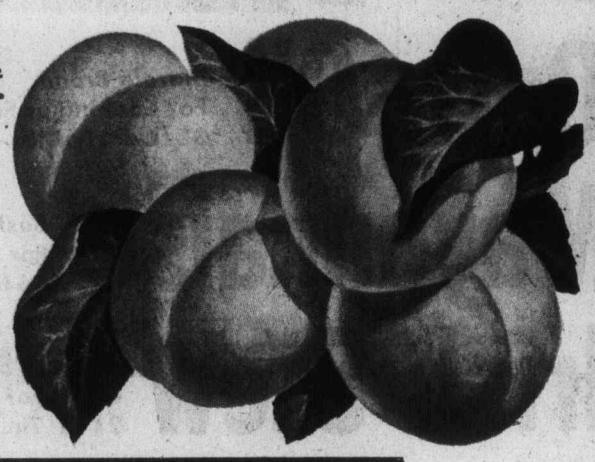

Potatoes

HOME GROWN B.C. QUALITY

New Crop.
A Good Source of Vitamin C.
Canada No. 1 Grade.. . . . lb. 10¢

HEINZ Products at Safeway

Baked Beans

Heinz. In Tomato Sauce or With Pork. 14 fl. oz. Tin. . . 2 for 89¢

Red Kidney Beans

Heinz. In Tomato Sauce. For Homemade Chili. 14 fl. oz. Tin. . . . . 2 for 79¢

Barbecue Sauce

Heinz Brand. Assorted Varieties. Great for Spareribs. 16 fl. oz. Bottle. . . . . 63¢

Tomato Ketchup

Heinz Brand. So Many Uses. 32 fl. oz. Bottle.. $1.29

Dill Pickles

Heinz Brand. Kosher or Polskie Ogorki. 32 fl. oz. Jar. . . . . 98¢

Salad Cream

Heinz. A Refreshing Change. 220 ml Bottle. . . . . 59¢

Spaghetti in Tomato Sauce

With Cheese. Heinz Brand. 14 fl. oz. Tin. . . 2 for 79¢

Baby Food

Heinz. Assorted Strained Varieties. (With Coupon at Store). 4½ fl. oz. Jar. . . . 4 for 79¢

Watermelon

From California

A Picnic's Not Complete Without One. Whole . lb. 10¢

Treat Them to Ice Cold Wedges. Cut. . . lb. 12¢

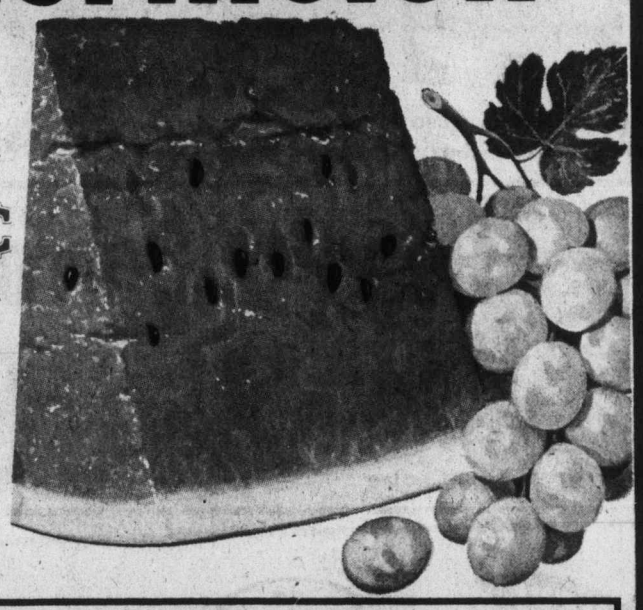

African Violets

Hybrid Assorted. 4" Pot . . . . . Each $1.59

Do-it-Yourself Encyclopedia

For the Family Handyman. Featured this Week, Volume 8 Vol. One 49¢ Volumes 2 Through 16. each $1.49

Prices Effective: Wed. to Sat., July 27 to 30. In All Your Friendly, Courteous Safeway Stores in Greater Victoria Only.

SALES IN RETAIL QUANTITIES ONLY.

Some Items In This Advertisement May Not Be Available in Our "Disco" Stores.

SAFEWAY

CANADA SAFEWAY LIMITED

K-DAYS

Kmart
Gives Satisfaction Always!

Save You Money!

On sale July 27th to 30th
• While Quantities Last
• We reserve the right to limit Quantities

BARGAIN CIRCLE
WHITE SWAN TOWELS (2 ROLL PK.) OR TOILET TISSUE (4 ROLL PK.)
Your Choice
Here's MORE POWER TO YOUR SHOPPING DOLLAR!
87¢ Ea.
White & assorted decorative colours.

Your Choice 3.33

MEN'S WORK SHIRTS OR PANTS AT ONE LOW PRICE!

SHIRTS
100% Cotton for longer wear. Button front, flap pockets & long sleeves. Green. Men's asst'd. sizes.

TROUSERS
Rugged, Cotton twill with 2 side & 2 back pockets, belt loops & zipper fly. Green. Men's: 32-42.

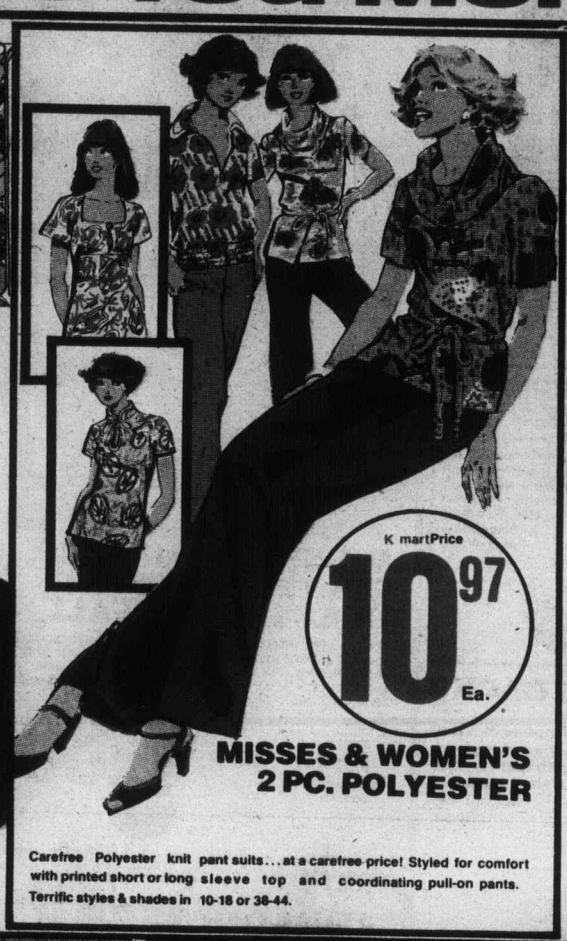

K martPrice 10.97 Ea.

MISSES & WOMEN'S 2 PC. POLYESTER

Carefree Polyester knit pant suits... at a carefree price! Styled for comfort with printed short or long sleeve top and coordinating pull-on pants. Terrific styles & shades in 10-18 or 38-44.

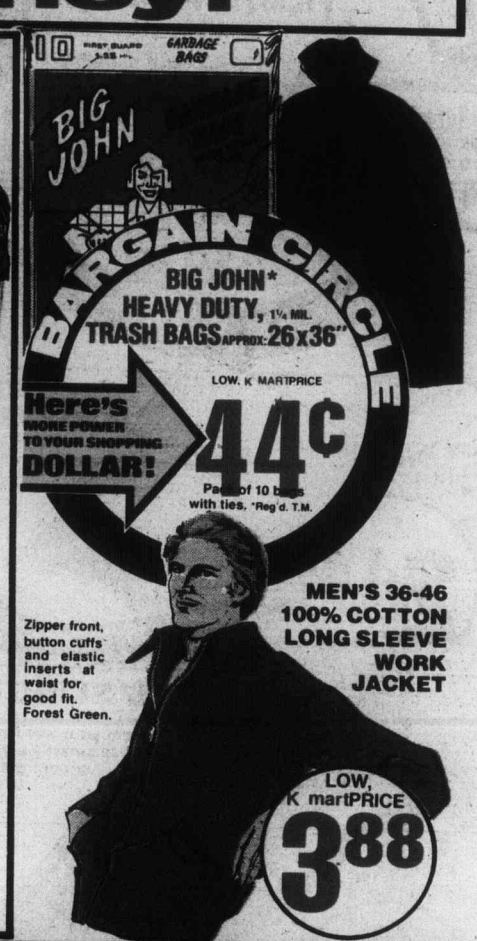

BARGAIN CIRCLE
BIG JOHN* HEAVY DUTY, 1¼ MIL. TRASH BAGS APPROX. 26 x 36"
LOW, K MARTPRICE
Here's MORE POWER TO YOUR SHOPPING DOLLAR!
44¢
Pack of 10 bags with ties. *Reg'd. T.M.

Zipper front, button cuffs and elastic inserts at waist for good fit. Forest Green.

MEN'S 36-46 100% COTTON LONG SLEEVE WORK JACKET

LOW, K martPRICE 3.88

MANUFACTURER'S CLEARANCE OF FIRST QUALITY BEDSPREADS AND MATCHING DRAPES

ASST'D. SIZES
Your Choice 9.99

BEDSPREADS
Quality designed Acrylic bedspreads... now at a price you just can't afford to miss! Choose from lively 'Homespun' plaid designs in asst'd. colours.

DRAPES
Take advantage of this great offer on matching 'Homespun' drapery! They're beautifully designed to add warmth to any bedroom, in popular shades, widths & lengths.

BUNK SIZE K mart Price 8.99
TWIN SIZE K mart Price 11.99
DOUBLE SIZE K mart Price 12.99

WOMEN'S POPSICLE SHOES

Ever-popular popsicles with cool, comfy open-toe styling. Soft Vinyl upper and cushiony Rubber sole. Summery Beige, Blue, Tan or White.

K mart Price **2.44**

LADIES' SLING BACKS

Compliment your wardrobe with a pair of these smartly styled sling back shoes! With leather-look Urethane uppers in cool Tan shade.

K mart Price **6.71**

CHILDREN'S SNEAKERS

They'll love the lively Flintstone print on these long wearing Canvas running shoes! Available in Light Blue

B K mart Price **2.84**

YOUTHS & BOYS' TRACK SHOES

Sturdy Canvas track shoes with cross-country type sole to last and last! Sporty Green or Blue colours

A K mart Price **5.71**

Kmart

Gives Satisfaction Always!

MISSES' & JUNIOR POLYESTER PRINT DRESSES FOR FALL

These stylish print dresses make a super start for your Fall wardrobe! Choose from 12 of the latest styles with long or short sleeves. All are made from 100% Polyester for fussfree wear 'n care. Terrific new prints too! In Misses': 10-18, Jr. Petite: 7-15.

K mart Regular List Price 13.77 K mart Special **9.88**

MISSES' STYLISH PULL-ON PANTS OR JACKET CARDIGANS

CARDIGANS Jacket type cardigans of warm, 100% Acrylic knit. Three smart styles to choose from in rich Fall tones. Jr. Misses': Small, Medium, Large.

K mart Price **5.55**

PANTS Comfy, pull-on pants of carefree Polyester. Stitched front crease and elasticized waist. Black, Navy, Brown, Green or Rust. Misses': 10-20.

K mart Price **3.99**

CASUAL CANVAS SHOULDER BAGS

Accented with leather-look Polyurethane trim. Flap closure & long shoulder strap. 4 styles in popular shades of Tan, Brown, Navy or Black.

K mart Price **4.77**

GREAT VALUE ON MISSES' PRINT SHIRTS

Crisp, 65% Polyester, 35% Cotton shirts with full front placket and 6 pearlized buttons. Lively prints and colours in sizes: 10-18.

K mart Price **2.88**

K-DAYS SAVE YOU MONEY

GIRLS' CHARMING LONG GOWNS WITH FRONT APPLIQUE!

Long or short sleeve gowns, styled from a soft blend of 50% Polynosic, 50% Acrylic. Red or Blue with contrast colour trim and your choice of Apple or Butterfly applique. 8-14.

K mart Price **2.64**

BOYS' 7-12 HALF BOXER BLUE JEANS

Rugged Cotton jeans with front and back yoke, 2 front scoop pockets, and half boxer waist for good fit. Blue Denim colour.

K mart Price **3.44**

BOYS' 8-18 PRE-WASHED BLUE JEANS

Western style Denim jeans, made to last from 100% Cotton. 2 front and 2 back pockets, back yoke, and reinforced stress points.

K mart Price **6.99**

BARGAIN CIRCLE

100% POLYESTER CRIMPKNIT

Ponte de roma stitch. Assorted Fall tones.

Low, K mart Price **1.76 yd.**

Here's MORE POWER TO YOUR SHOPPING DOLLAR!

verge

MEN'S COTTON BRIEFS 3-PACK

100% Cotton rib knit briefs with 1¼" elastic waistband. 3 pairs per package. White. S-M-L.

K mart Regular List Price 3.33
K mart Special **2.33**

MEN'S COTTON T-SHIRTS

Pack of two short sleeve T-shirts with hemmed bottoms. White. S-M-L-XL.

K mart Regular List Price 3.87
K mart Special **2.77**

MISSES NYLON SHIRTS

Smooth-fitting Nylon shirts in 3 smart styles, all with long sleeves. Blue, Navy, Rust, Beige or Green. S-M-L.

K mart Price **3.33**

100% ACRYLIC CARDIGANS

Easy-care Acrylic cardigans, fashioned with long Raglan sleeves and crew neck. Wide variety of shades to choose from in Misses': S-M-L.

K mart Price **4.44**

TODDLERS COTTON T-SHIRTS

Comfortable Cotton T-shirts with long sleeves and crew style neck. Adorable prints available in Children's sizes: 2-3X.

K mart Price **1.33**

McGregor

HAPPY FOOT MEN'S HOSE

Famous for comfort 'Cushion Foot' hose with elastic top. 48% Wool, 30% Cotton, 22% Nylon. Handsome colours. 10-13.

K mart Price **1.73**

BARGAIN CIRCLE
FIRE KING*
OVENWARE
ASSORTMENT
Choose from asst'd. see-thru pieces, including loaf & cake pans, casseroles, etc. *Reg'd. T.M.
YOUR CHOICE
1.66
EACH
Here's MORE POWER TO YOUR SHOPPING DOLLAR!
STYLISH LAMP SHADES
Choose from elegant Taffeta or Angelskin style shades, both with braided trim at top & bottom. Popular sizes available.
K mart Price
5.99

SK Kmart K
Gives Satisfaction Always!
A BRIGHT BUY ON GLASS OR METAL TABLE LAMPS
Smartly designed table lamps that add a spark of warmth to any decor! Available in Clear or French glass, or Metal styles, complimented by pleated or Silk look shades with scalloped edges.
YOUR CHOICE
28.88
Ea.
WIDE ASSMT. OF ADULTS' HI-FASHION SUNGLASSES
K mart Price
2.37
CHOOSE FROM AN EXCELLENT VARIETY OF Fashionable STYLES
Delicious Snacker's Special!
Come and get it...
• Freshly grilled Hamburger on a toasted roll with Mustard & Relish
• Crispy Cole slaw, sliced Tomato & Lettuce
• Golden brown French Fries
• Complimentary, regular 8 oz. Coke.
all for just
1.00
A 4 LEVEL WOODEN FLOWER STANDS
An attractive Wooden stand with 4 display levels for flowers & plants. Approx: 41" high.
K mart Regular List Price 17.47
K mart Special
12.77
B FLOWER DESIGN PLANTER & TRAY
Charming Earthenware planter with attached tray. 3 petal pretty design. Approx: 5 x 4" high.
K mart Regular List Price 1.93
K mart Special
1.44
'SOUND SAVINGS' ON L.P.'S
FAVOURITE LONG PLAY ALBUMS
A 'sound investment' for every music fan! Our selection includes: Flavours — Guess Who, New City — Blood, Sweat & Tears, You Lay So Easy On My Mind — Andy Williams, Another Somebody Did Somebody Wrong — Ray Coniff, I Never Loved Anyone More — Lynn Anderson
YOUR CHOICE
2.77
EA..

K-DAYS SAVE YOU MONEY

GIRLS' CHARMING LONG GOWNS WITH FRONT APPLIQUE!

Long or short sleeve gowns, styled from a soft blend of 50% Polynosic, 50% Acrylic. Red or Blue with contrast colour trim and your choice of Apple or Butterfly applique. 8-14.

K mart Price **2.64**

BOYS' 7-12 HALF BOXER BLUE JEANS

Rugged Cotton jeans with front and back yoke, 2 front scoop pockets, and half boxer waist for good fit. Blue Denim colour.

K mart Price **3.44**

BOYS' 8-18 PRE-WASHED BLUE JEANS

Western style Denim jeans, made to last from 100% Cotton. 2 front and 2 back pockets, back yoke, and reinforced stress points.

K mart Price **6.99**

MEN'S COTTON BRIEFS 3-PACK

100% Cotton rib knit briefs with 1¼" elastic waistband. 3 pairs per package. White. S-M-L.

K mart Regular List Price 3.33
K mart Special **2.33**

MEN'S COTTON T-SHIRTS

Pack of two short sleeve T-shirts with hemmed bottoms. White. S-M-L-XL.

K mart Regular List Price 3.87
K mart Special **2.77**

MISSES NYLON SHIRTS

Smooth-fitting Nylon shirts in 3 smart styles, all with long sleeves. Blue, Navy, Rust, Beige or Green. S-M-L.

K mart Price **3.33**

100% ACRYLIC CARDIGANS

Easy-care Acrylic cardigans, fashioned with long Raglan sleeves and crew neck. Wide variety of shades to choose from in Misses': S-M-L.

K mart Price **4.44**

TODDLERS COTTON T-SHIRTS

Comfortable Cotton T-shirts with long sleeves and crew style neck. Adorable prints available in Children's sizes: 2-3X.

K mart Price **1.33**

McGregor

HAPPY FOOT MEN'S HOSE

Famous for comfort 'Cushion Foot' hose with elastic top. 48% Wool, 30% Cotton, 22% Nylon. Handsome colours. 10-13.

K mart Price **1.73**

DAYS SAVE YOU MONEY

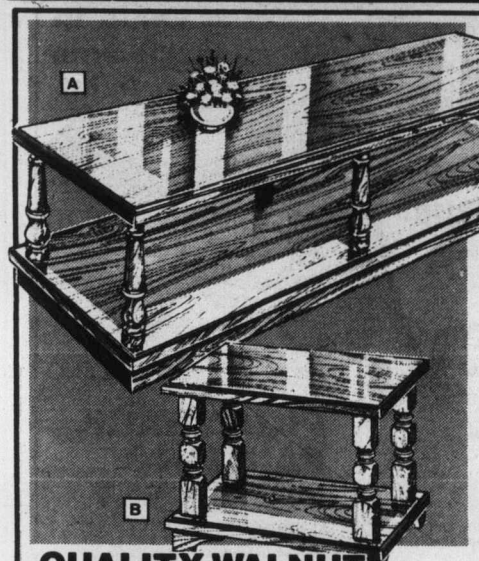

QUALITY WALNUT OR PINE TABLES IN TWO STYLES!

A. COCKTAIL TABLE
Exceptional value! All Pine or Walnut wood tables are real eye-catchers in any room & feature a mar-resistant finish for carefree living. Distinctive modern styling too! Cocktail table, approx: 49 x 20 x 16".

K mart Price **69.99**

B. OPEN END TABLE
End table, approx: 25 x 20 x 19".

K mart Price **59.99**

COLONIAL STYLE SPINDLE-BACK ROCKING CHAIR

This quaint, Colonial style rocker makes itself at home in any room setting! Styled for comfort with 100% Toga Wood seat and spindle back. Warm Walnut finish blends in with any decor. Approx. size: 28 x 35 x 43".

K mart Price **67.99**

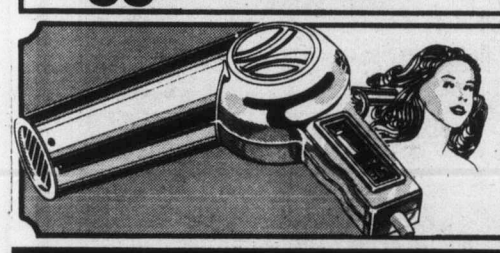

Solaray 800 watt Pro Blower...
Compact, Travel Size

Lightweight, easy to handle blower with advanced Turbo Fan Air transfer system! 2 speeds and 3 heat settings. Compact design makes it great for travellers. Off-White colour.

K mart Price **17.77**

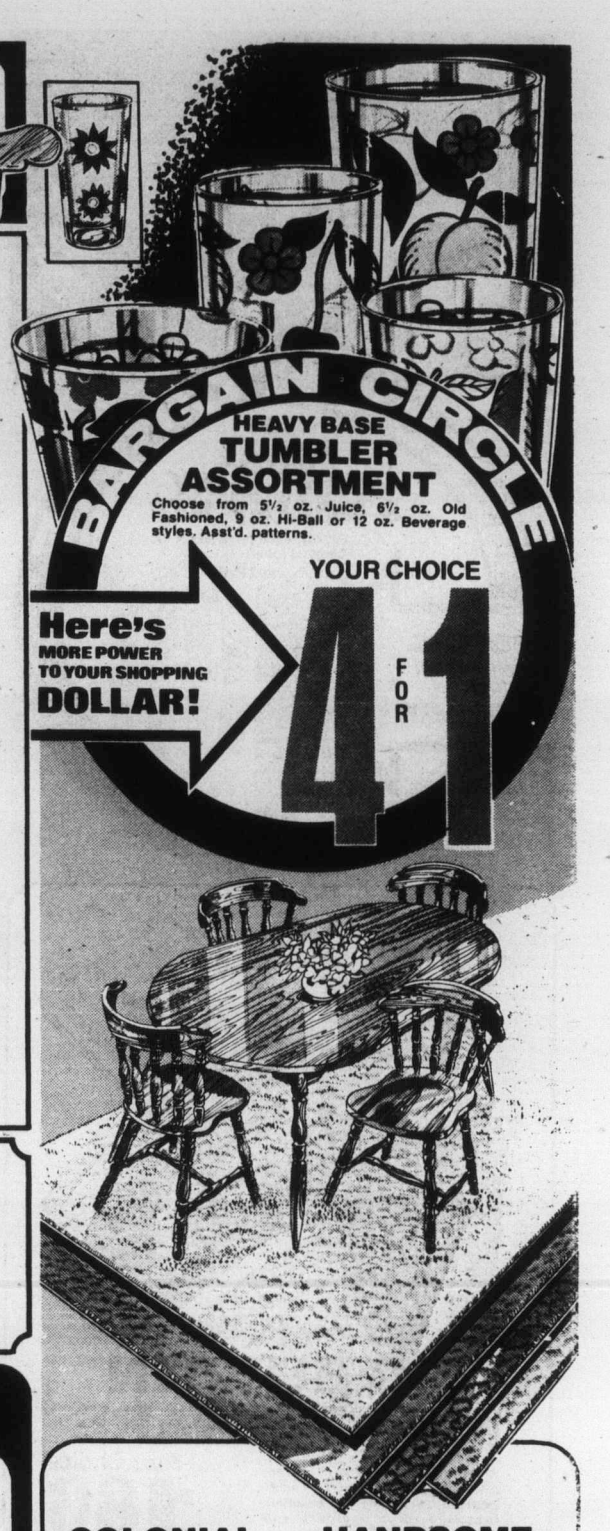

BARGAIN CIRCLE

HEAVY BASE TUMBLER ASSORTMENT
Choose from 5½ oz. Juice, 6½ oz. Old Fashioned, 9 oz. Hi-Ball or 12 oz. Beverage styles. Asst'd. patterns.

YOUR CHOICE **4 FOR 1**

Here's MORE POWER TO YOUR SHOPPING DOLLAR!

AND GREAT 8 TRACK TAPES!

POPULAR 8 TRACK TAPES

A 'soundsational' buy to get you on the right 'track', with: Loving You Beats All I've Ever Seen — Johnny Paycheck, Apprentice — Dave Loggings, Other Side Of Me — Andy Williams, George & Tammy & Tina, plus more!

YOUR CHOICE **3.77** EA.

COLONIAL KITCHEN SET WITH 4 CHAIRS

A real charmer in any kitchen! 5 pce. Colonial set has four comfortable mate style chairs, and is finished in a rich, Maple tone. Table, approx: 36 x 48" extends to 60" with leaf.

K mart Regular List Price 194.99

K mart Special **177.77**

HANDSOME ASSMT. OF 9' x 12' AREA RUGS

Even the choosiest home decorators will love this fine selection of area rugs! Choose from shags, loops, prints and plains, in a wide array of easy-to-coordinate shades. All, 9' x 12'.

K mart Price **57.77**

BARGAIN CIRCLE

METAL PAINT TRAY & ROLLER KIT

Sturdy metal paint tray & 9½" blended roller.

Low, K mart Price

Here's MORE POWER TO YOUR SHOPPING DOLLAR!

Bas prix K mart **1.99**

SK **Kmart**

Gives Satisfaction Always!

Great Value on Sherwin Williams Paint

SPECIAL LABEL OIL BASE

Sherwin Williams exterior oil base paint goes on smooth, and gives great coverage. White. One gallon can.

K mart Price **8.97**

SPECIAL LABEL LATEX

Sherwin Williams exterior Latex paint goes on easy, then brushes simply rinse clean! White. 1 gallon.

K mart Price **7.97**

PIGGYBACK PAINTING BRUSH SET

Piggyback 'Jet' set consists of one 30 mm brush and one 75 mm brush, both with flagged bristles.

K mart Price **3.99**

BIG BUYS IN PLASTICWARE

A handy assortment of value-priced household helpers, all made from durable Plastic. Our selection includes: dish drainers and drainer-boards, oval laundry baskets, waste baskets, trash cans, utility tubs, Bold colours too!

Your Choice **1.66** Each

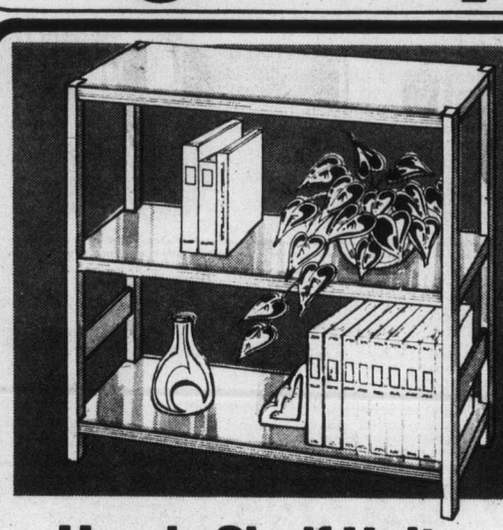

Handy Shelf Units Priced to Please

3 TIER STEEL SHELVING UNIT

This sturdy steel shelving unit is ideal for students' bedrooms, dens, etc. Has three roomy shelves, perfect for storing books, records, etc. Smart Avocado colour. Approx. size: 24 x 24 x 11".

K mart Price **4.77**

6 TIER STEEL SHELVING UNIT

Stores, organizes and displays all your collectibles into one compact area! Constructed from sturdy steel to last & last, with six handy-size shelves. Avocado. Approximate size: 24 x 11¼ x 54".

K mart Price **10.88**

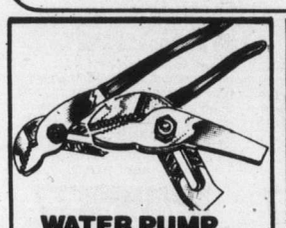

WATER PUMP PLIERS

12 inch water pump pliers of drop forged steel. Has insulated handles & precision milled jaws.

K mart Price **3.47**

COMBINATION SQUARE

12 inch combination square with steel blade and hardened steel scriber. Accurate level in handle.

K mart Price **1.44**

SUPER-SHOWER CLEAN MACHINE

It's like having a personal masseur right in your own home! The 'Clean Machine' shower massager fits onto any shower head and delivers a pulsating stream of water to deep clean & invigorate!

K mart Price **7.97**

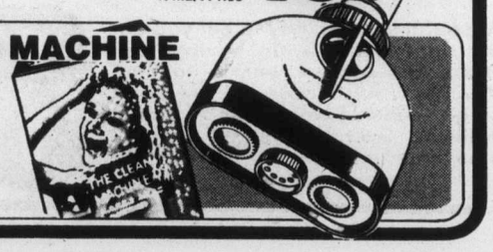

K-DAYS SAVE YOU MONEY

HERBAL ESSENCE SHAMPOO
Freshly scented Herbal Essence in Normal/Dry, or Oily formulas. 700 ml or 25 oz.
K mart Price **2.67**

JERGENS BODY LOTION
A lotion that you smooth on all over for silky, soft skin. Big, 620 ml or 22 ounce size.
K mart Price **1.77**

TAME CREME RINSE
Leaves hair shiny & tangle free. Lemon, Body or Balsam formulas. 16 oz. or 455 ml.
K mart Price **1.47**

K mart BABY SHAMPOO
A gentle baby shampoo that's great for the whole family! 500 ml or 16 ounce bottle.
K mart Price **87¢**

IRISH SPRING SOAP
Refreshing Irish Spring deodorant soap in an economical twin pack of two bath-size bars.
K mart Price **87¢**

BARGAIN CIRCLE
COLGATE TOOTHPASTE –100 ml TUBE
Cavity fighting Colgate toothpaste in 100 ml tube. Regular flavour. Limit 2 Per Customer.
Low K mart Price
Bas prix K mart **79¢**

Here's MORE POWER TO YOUR SHOPPING DOLLAR!

51-PACK FOAM CUPS
For hot or cold drinks. 51 seven-ounce cups per pack.
K mart Price **48¢**

70-PACK PLATES
Value-package of 70 paper picnic plates. White.
K mart Price **88¢**

PASTEL NAPKINS
Pack of 160 single ply napkins in White, Yellow or Blue.
K mart Price **87¢**

PLASTIC CUTLERY
Plastic picnic cutlery with 8 knives, forks & spoons per pkg.
K mart Price 2 FOR **73¢**

MINI PALMATIC POCKET CAMERA
Outfit includes 110 size pocket camera with push-pull film advance, wrist strap, 110/12 film plus flash.
K mart Price **15.97**

POLAROID SX-70 MODEL 3 CAMERA
Takes vivid pictures from 10.4" to infinity, or to 20' with flash. Easy-to-use viewfinder. Folds to convenient 1 x 4 x 7" size.
K mart Price **109.97**

POLAROID REPORTER
Takes 5 different types of films, including 60 second colour & 15 second Black & White. Complete with Viewfinder.
K mart Price **59.97**

FOCAL FP110/12 PRINT FILM
Focal colour print film.
K mart Price **94¢**

POLAROID 108 POLACOLOR II
Type 108 Polacolor II film.
K mart Price **5.79**

FOCAL FS126/20 SLIDE FILM
Colour slide film. Processing incl.
K mart Price **2.69**

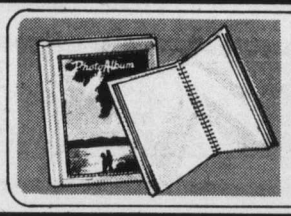

PHOTO ALBUM
16 page photo album with decorative covers. Approx: 8½ x 11".
K mart Price **1.77**

K mart PHARMACY
OWNED & OPERATED BY K mart Pharmacy (BRITISH COLUMBIA) Ltd.
Pharmacy Not Available In Vernon & Campbell River.

K mart Price **1.79**
DIMETAPP ELIXIR
For relief of sinus congestion, colds, & hayfever in children & adults. 8 oz. Limit 2 Per Customer.

K mart Price **1.98**
ALLEREST
Relieves the symptoms of allergies and hay fever. 48 tablets or 20 capsules. Limit 2 Per Customer.

K mart Price **2.39**
ONE-A-DAY VITAMINS
Provides 8 essential vitamins for the maintenance of good health. 100 tablets. Limit 2 Per Customer.

CONTAC C
One capsule every 12 hours relieves symptoms of colds, hay fever and sinusitis. 20 capsules. Limit 2 Per Customer.
K mart Price **1.89**

FRIG-O-SEAL* FOOD SAVER ASSORTMENT
Keeps food fresh and tasty for days. Choose from assorted shapes and sizes with easy to open lids. *Reg'd. T.M.
K mart Price **99¢ Ea.**

Kmart K-days

Gives Satisfaction Always!

Save You Money

On sale July 27th to 30th • While Quantities Last We reserve the right to limit Quantities

BARGAIN CIRCLE

PHENTEX* 4 PLY 'ELITE' YARN — 8 OZ. BALLS

For knitting, crochetwork, fine, macrame, etc. 100% Olefin D. Phenepun. Asst'd. colours. *Reg'd. T.M.

Here's MORE POWER TO YOUR SHOPPING DOLLAR!

Kmart Price **1.79**

AMBASSADOR TOWEL ENSEMBLE

A beauty of a buy for your bath! This Camtex Ambassador set is made from a soft, yet long wearing blend of 88% Cotton, 12% Polyester and is beautifully accented with a hemmed Dobby border. Pink, Blue, White, Brown, Yellow, Camel, Orange or Gold.

FACE CLOTH	HAND TOWEL	BATH TOWEL
Kmart Price **93¢**	Kmart Price **1.57**	Kmart Price **2.96**

THIRSTY TEA TOWELS

Coronet tea towels with striped border. 51% Linen, 49% Cotton. Asst'd. colours.

Kmart Price **50¢**

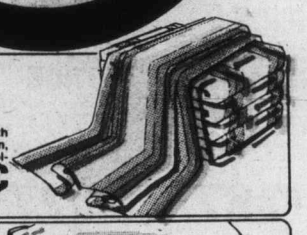

FORTREL* FILLED PILLOWS

Fortrel* filling with French Crepe cover. Approx: 19 x 25". *Reg'd. T.M.

Kmart Price **4.37**

NATURAL LOOK CUSHIONS

Nubby texture cushions in plain White or zig zag weave patterns. Approx: 14" square.

Kmart Price **2.77**

Old Versailles BEDDING ENSEMBLE

Specially designed by Wabasso to give the beauty of a traditional floral pattern, AND the convenience of a modern-day no-iron fabric blend. (50% Polyester, 50% Cotton). Choose from Pink or Blue bouquets on a Beige coloured ground.

PILLOW CASES APPROX: 42 x 33"	TWIN FLAT/ FITTED SHEETS	DOUBLE FLAT/ FITTED SHEETS	QUEEN FLAT/ FITTED SHEETS
Kmart Price **3.47**	Kmart Price **5.76**	Kmart Price **6.47**	Kmart Price **7.97**

FLANNELETTE BED SHEETS

Soft Cotton flannelette sheets are great as lightweight blankets in Summer, or cosy bedding in Winter! Striped pattern in asst'd. colours.

APPROX: 70 x 90"	APPROX: 80 x 100"
Kmart Price **4.77**	Kmart Price **5.97**

FUN FUR BATH MAT SETS

Machine washable, dryable 5 piece bath sets with non-skid backing. 4 shades.

Kmart Price **11.99**

ACRYLIC SCATTER MATS

Long wearing scatter mats with fringed ends. Oval shape, approx: 27 x 48".

Kmart Price **5.99**

Kmart's Advertised Merchandise Policy

Kmart — Your Satisfaction Guaranteed Or Money Cheerfully Refunded... not just a slogan BUT A WAY OF LIFE

Kmart Plaza	University Heights Shopping Centre	WESTWOOD MALL	Kmart Plaza	Village Green Mall	IRONWOOD MALL
2121 E. Trans-Canada Hwy. Kamloops	3986 Shelbourne Street Victoria	3000-1 Barnet Highway Port Coquitlam	King George Hwy. & 102nd Ave. Surrey	Highway 97 at 48th Ave Vernon	1400 Ironwood Road Campbell River

OPEN MONDAY TO FRIDAY 10 A.M. TO 10 P.M. SATURDAYS 9 A.M. TO 10 P.M.

MON. TO FRI. 9:30 to 9:30 SAT. 9:00 to 9:30

Mon. & Tues. 9:30 am to 6 pm Wed., Thurs. & Fri. 9:30 to 9:30 Saturday 9 am to 6 pm

WE WELCOME CHARGEX AND CREDIT CARDS